



To: _____ **From: Public Works/Road Ops**

Fax: _____ **Pages: 1**

Phone: _____ **Date: 6/12/2012**

E-Mail: _____

TREE REMOVAL REQUEST

Road Name: Carnoustie Dr Segment No.: 3-4188B-01

Nearest City: Mt Plymouth

Address: 25342

Section 29 Township: 19 Range: 28

Description of Tree: oak

Location of Tree: fell in yard

Size of tree (s): 25"

Grind Stump? yes Remove Stump? _____

If trim what class? Class 1 Class 2 Class 3

Power Lines or other hazards involved? Yes No

Sod? Yes No Type of sod Needed: _____

Comments: Tree is marked with flagging tape.

Questions concerning tree size(s) shall be addressed and agreed upon in writing by either the Project Manager or designee prior to the performance of the work. Any work performed without agreement by all parties shall be paid in accordance with the terms and conditions of the Contract. Invoices should be sent to the address listed below.

Approved by: _____ Date: _____

_____ County Representative

Work Completed and OK to Pay: Yes <input type="checkbox"/> No <input type="checkbox"/>
Inspected by: _____ Date: _____
Invoice # _____

Lake County Road Operations, 28127 County Road 561, Tavares, Florida 32778, Phone
Number: 352-343-6439 – Fax Number: 352-742-3511

Revised: 8-2-2010

Request Details Report

Request Number
MA3-9664-R

Associated Work Order

Observed Date/Time
6/11/12 12:30:P

Citizen Information

Name Sandra Thompson Phone (352) 636-3926 Ext.
Address 25342 Alternate Phone
Carnoustie Dr (4188B) Email Address
Mount FL
Plymouth

Organization
Requestor
Contact

Issue and Location

Activity Issue Map Page Tree Removal Section

Address Number 25342

Route Carnoustie Dr (4188B)

Intersect Route

Details

Via email from Nadine Ohlinger: I received a call from Sandra Thompson regarding a tree that fell in her yard and on top of her house. She says that she has been telling the County for years and years that this tree was problem, and last night there must have been strong wind that caused the tree to fall on her house and yard. When I asked if this was a claim for damages, she did not have an answer, but said that she wanted someone to assess if there was any damage. Please let me know if this tree was on our right of way, and also what we have on record.

Notes

There are no prior requests on file for this address, this person, or this phone number.

History

6/12/2012	Request has been printed and given to the Supervisor.	Wall, Treeva
6/12/2012	Contract tree removal requested.	Lee, Steven

Resolution _____

Request Response Date _____

Date _____

Time Arrived _____

Time Departed _____



06/12/2012 09:47 AM

06/12/2012 09:56 AM





06/12/2012 09:47 AM



06/12/2012 09:47 AM



06/12/2012 09:47 AM

06/12/2012 09:56 AM



Maintenance Area
Right of Way Information Request

Send request to:
Public Works Right of Way Department
Email: kinzer@lakecountyfl.gov
Fax: 483-9025
Phone: 483-9069

Person requesting info: Treeva _____ Phone # 669-2814 _____

Date of Request: 06/12/12 _____ Date Needed: ASAP today _____
If urgent, please call to be sure request was received.

Fill out the following information if applicable (provide only the scope that you need):

Road Name: Carnoustie Dr _____

Need R/W From / To: at address _____

Closest City / area: Sorrento _____

S-T-R _____

AK # 1753201 _____

Name of Property Owner _____

Property Address: 25342 _____

Summary of issue: Tree fell on citizen's house. _____

Researched by: _____ Date: _____

Reviewed by: _____ Date: _____

Click here to change page title



#	Alt Key	Owner	Parcel Address	Owner Address	Tools
1	1753201	BAKER JACQUELINE	25342 CARNOUSTIE DR MOUNT PLYMOUTH FL 32776	PO BOX 130 SORRENTO, FL 32776	Zoom In

M E M O R A N D U M



PUBLIC WORKS
Engineering, Right of Way
437 Ardice Ave.
Eustis, FL 32726

LAKE COUNTY
FLORIDA

P: 352-483-9069
F: 352-483-9025
www.lakecountyfl.gov

- ① 669-2814
- ② 669-2836

To: TREEVA WALL
 From: LONNIE KINZER
 Date: 6/12/12
 Subject: CARNOUSTIE DR. TREE FELL ON CITIZENS HOUSE

Full size copy of tax maps, plats, maintenance maps, and deeds are available at map sales, or I would be happy to send copies to you via inter-office mail. Please let me know.

See attached map showing RW information requested. If you have any questions, or if map is not legible, please give me a call.

Documents referenced on map:

Tax map N 1/2 32-19-28

Plats PB 8/85 on pg 85C

Maintenance Maps NONE

Deeds NONE

Comments: SEE ATTACHED COPIES AVAILABLE

Scale = 200'

SEE SHEET

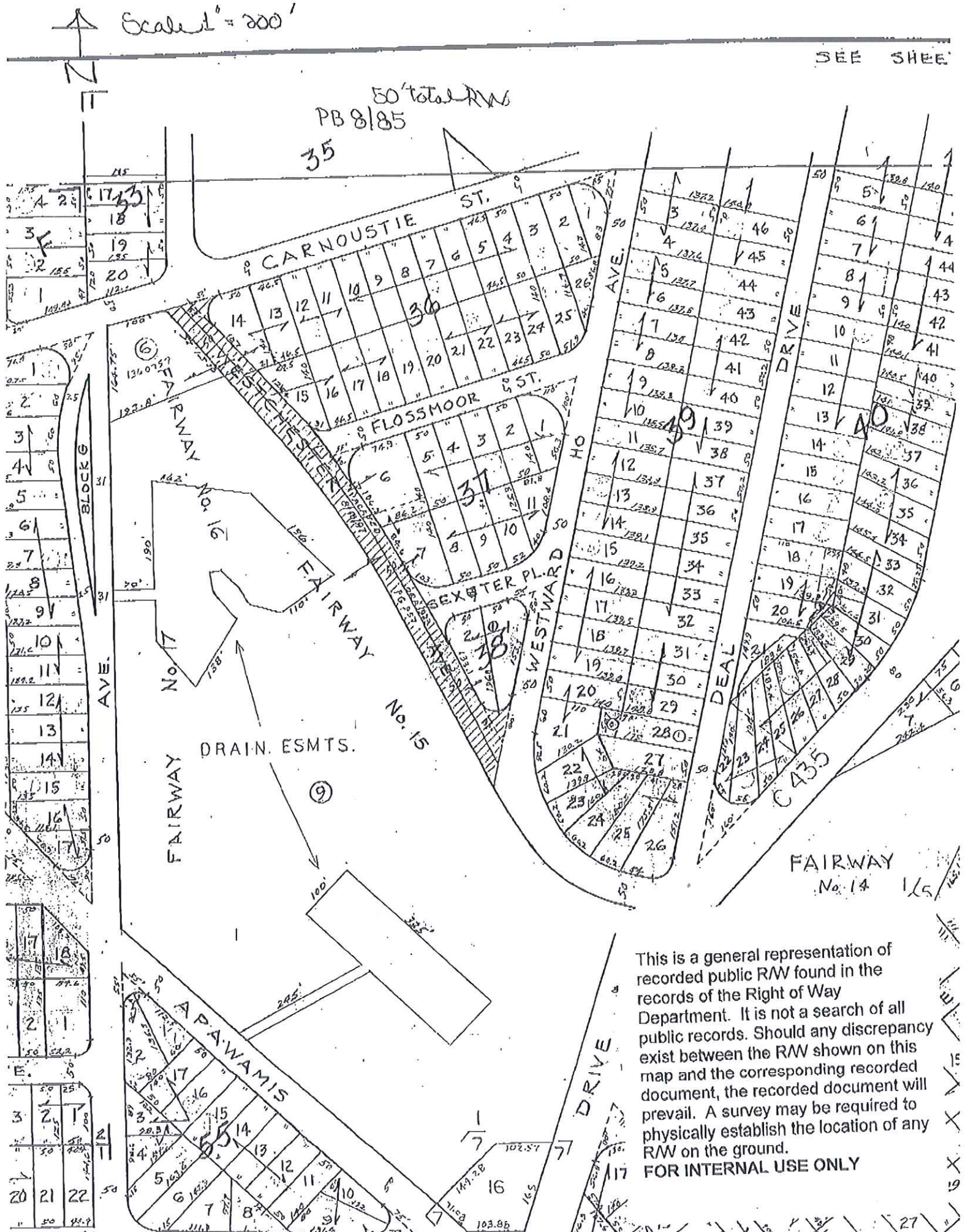

This is a general representation of recorded public RW found in the records of the Right of Way Department. It is not a search of all public records. Should any discrepancy exist between the RW shown on this map and the corresponding recorded document, the recorded document will prevail. A survey may be required to physically establish the location of any RW on the ground.

FOR INTERNAL USE ONLY