



LAKE COUNTY
FLORIDA

To: Absolute Line Technologies **From:** John Bringard

E-mail: _____ **Phone:** (352) 343-6439

Fax: 383-8085 **Page:** 1

Phone: 383-0002 **Date:** 9/20/2012

Pipe Cleaning & Video, 10-0609

WORK REQUEST

Date of Video and/or Report Due: ASAP

Road Name: Laurel Dr (4164) **Address:** 3000 **Segment**

Number: 3-4164-01

Section: 25/26 **Township:** 19 **Range:** 26

Location: Under Laurel Dr and down the East side of the referenced address.

Description of work to be performed: TV & Clean

Pipe Size: 30' of 15" elliptical and 140' of 18" elliptical

Percentage of pipe blocked: 10% or less 11% - 30% above 30%

Pipe Length : 170' **Number of Man holes:** 2

Clean only: **TV only:** **Cleaning/TV:**

Total footage for this request : 30' of 15" elliptical goes from the drop box on the North side to the drop box on the South side of Laurel Dr. 140' of 18" elliptical goes from the drop box on the South side of Laurel Dr along the East side of address 3000 to an open ditch. The outlet appears to be a 12" round CMP, but we are unsure at what distance it may make this transition from the elliptical between the drop box and the ditch.

If there are questions concerning pipe size(s), length(s) or the % of blockage shall be addressed and agreed upon in writing by the County Representative prior to the performance of the work. Any work performed without agreement by all parties shall be paid in accordance with the terms and conditions of the Contract. Invoices should be sent to the address listed below.

Request Details Report

Request Number
MA3-9973-R

Associated Work Order

Observed Date/Time
8/29/12 8:01:A

Citizen Information

Name Gary Scherb

Phone (352) 382-0021 Ext.

Address 2905
Lakeshore Dr (3960)
Mount Dora FL

Alternate Phone

Email Address

Organization

Requestor

Contact

Issue and Location

Activity

Issue

Map Page

Drainage

Section

Address Number 2905

Route Lakeshore Dr (3960)

Intersect Route Laurel Dr (4164)

Details

Citizen reports that the storm drain is clogged rain water is flooding his yard and the road at Laurel Rd and Lake Shore Dr. His wife did see four guys out looking at the drain about 4-5 days ago.

Notes

History

8/29/2012	Request has been printed and given to the Supervisor.	Wall, Treeva
9/20/2012	Contract pipe tv & cleaning requested.	Hicks, Christopher

Resolution _____

Request Response Date 08/29/2012

Date _____

Time Arrived _____

Time Departed _____

Click here to change page title



#	Alt Key	Owner	Parcel Address	Owner Address	Tools
1	1647436	GILLENWATER RICHARD & ANN WOHLBAUGH	3000 LAUREL DR MOUNT DORA FL 32757	153 BURNT HOUSE RD CARLISLE, PA 17013	Zoom In

MEMORANDUM

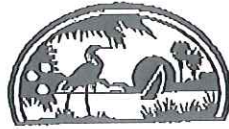

PUBLIC WORKS
Engineering, Right of Way
437 Ardice Ave.
Eustis, FL 32726

P: 352-483-9069
F: 352-483-9025
www.lakecountyfl.gov

LAKE COUNTY
FLORIDA

① 669-2814
② 669-2826

To: Treasurer Wall
From: Louise K...
Date: 9/6/12

Subject: Laurel Dr. Drainage easement around Silverwood project. Citizen reports a drainage problem. Drop boxes on Laurel Dr are full of debris and dirt. The pipe from block boxes goes in between houses back to a long ditch that runs out to a large ditch that runs out to Lake Louisa. The outlet is overgrown with trees and debris.

Full size copy of tax maps, plats, maintenance maps, and deeds are available at map sales, or I would be happy to send copies to you via inter-office mail. Please let me know.

See attached map showing RW information requested. If you have any questions, or if map is not legible, please give me a call.

Documents referenced on map:

- Tax map S 1/2 25-19-26, N 1/2 26-19-26, S 1/2 26-19-26, N 1/2 35-19-26
- Plats PB 20/22 See plat for more detail
- Maintenance Maps None
- Deeds ORB 436/848 → Vacation Petitions ORB 512/35 → ORB 1552/3

Comments: SEE ATTACHED
For additional clarification please call or come by.

This is a general representation of recorded public RW found in the records of the Right of Way Department. It is not a search of all public records. Should any discrepancy exist between the RW shown on this map and the corresponding recorded document, the recorded document will prevail. A survey may be required to physically establish the location of any RW on the ground.

FOR INTERNAL USE ONLY

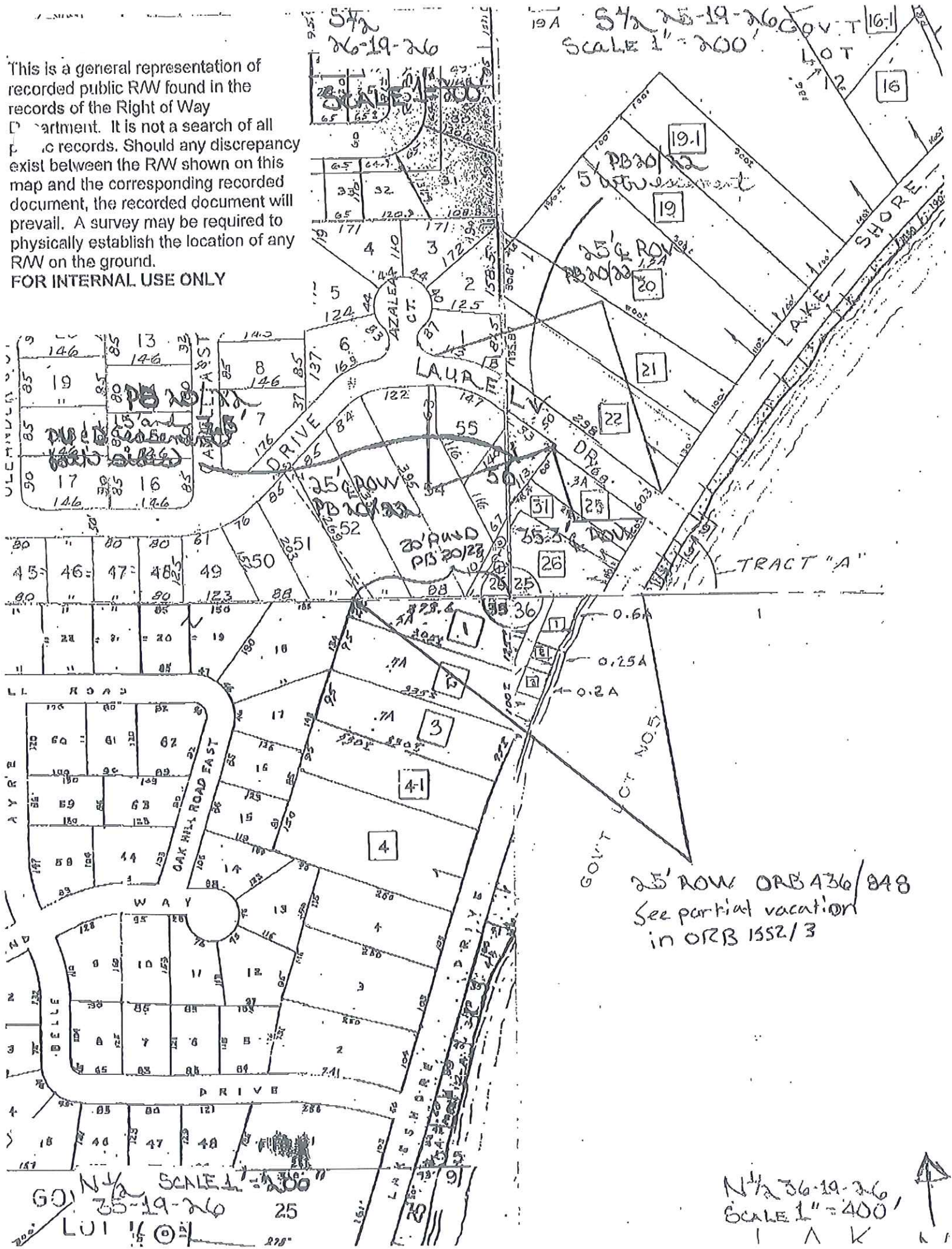

57a 26-19-26 GOVT LOT 16
SCALE 1"=200

GOVT LOT 16
SCALE 1"=200
25

N 1/2 26-19-26
SCALE 1"=400
I A K

This is a general representation of recorded public ROW found in the records of the Right of Way Department. It is not a search of all public records. Should any discrepancy exist between the ROW shown on this map and the corresponding recorded document, the recorded document will prevail. A survey may be required to physically establish the location of any ROW on the ground.

FOR INTERNAL USE ONLY

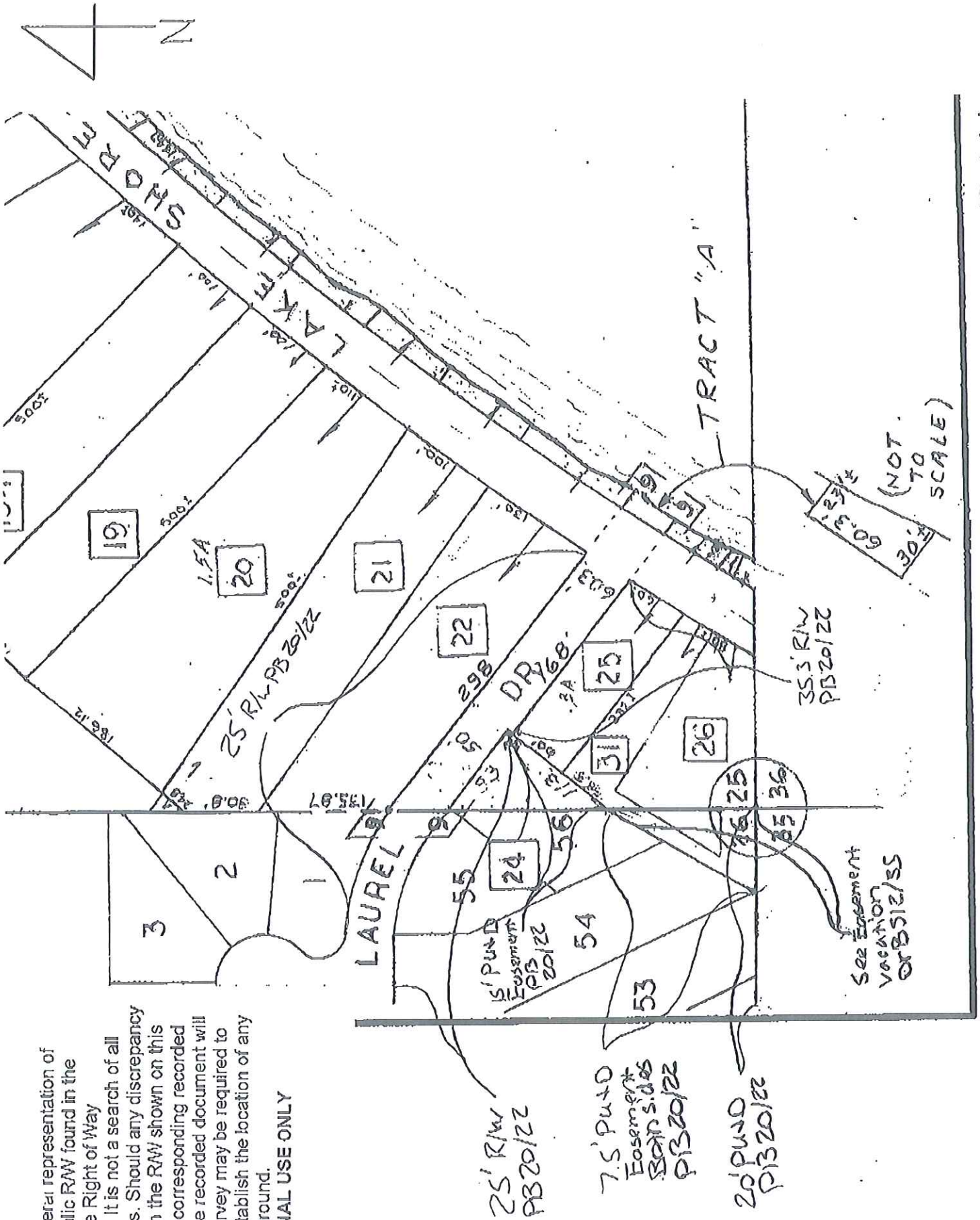

SUBDIVISION INDEX

C/17 25-19-26-