

Request Details Report

Request Number
MA3-9610-R

Associated Work Order

Observed Date/Time
6/1/12 8:13:A

Citizen Information

Name Betty Schwarten Phone (352) 735-0910 Ext.
Address 236 Vincent Dr (4163) Mount Dora FL
Alternate Phone
Email Address

Organization
Requestor
Contact

Issue and Location

Activity

Issue Tree Removal
Map Page Section

Address Number

Route Vincent Dr (4163)

Intersect Route

Details

Citizen says that a tree across the street from her is infested with bees.

Notes

History

6/1/2012 Request has been printed and given to the Supervisor. Wall, Treeva

Resolution _____

Request Response Date 6/1/12

Date _____

Time Arrived _____

Time Departed _____

Apprx. 8 1/2 Ft off the
road and 10ft high.
Marked with orange ribbon

(From Center to Tree)
18.5'

MEMORANDUM

PUBLIC WORKS

Engineering, Right of Way
437 Ardica Ave.
Eustis, FL 32726



LAKE COUNTY
FLORIDA

P: 352-483-9069
F: 352-483-9025
www.lakecountyfl.gov

☉ 609-2814
☉ 609-2836

To: TREEVA WALL
From: LONNIE KINZER
Date: 6/4/12
Subject: VINCENT DR.: BEES INFESTING TREES

Full size copy of tax maps, plats, maintenance maps, and deeds are available at map sales, or I would be happy to send copies to you via inter-office mail. Please let me know.

See attached map showing RAW information requested. If you have any questions, or if map is not legible, please give me a call.

Documents referenced on map:

Tax map N 1/2 35-19-26

Plats PB 14/34

Maintenance Maps NONE

Deeds NONE

Comments: SEE ATTACHED COPIES AVAILABLE

N 1/2 35-19-26
N

This is a general representation of recorded public RW found in the records of the Right of Way Department. It is not a search of all public records. Should any discrepancy exist between the RW shown on this map and the corresponding recorded document, the recorded document will prevail. A survey may be required to physically establish the location of any RW on the ground.
FOR INTERNAL USE ONLY

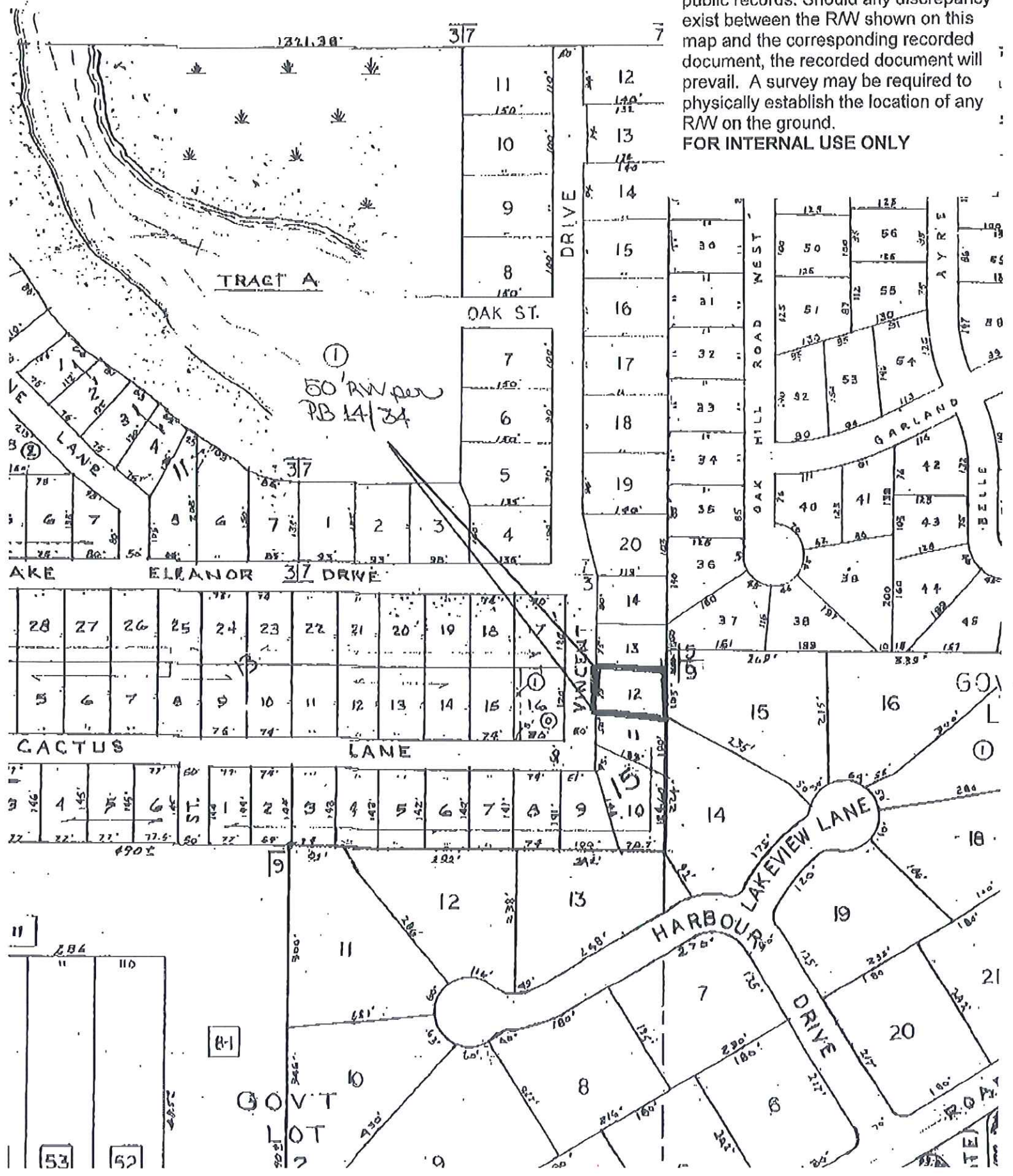



2012/06/05 11:44

