



To: _____ **From: Public Works/Road Ops**

Fax: _____ **Pages: 1**

Phone: _____ **Date: 11/21/2012**

E-Mail: _____

TREE REMOVAL REQUEST

Road Name: Old 441 Segment No.: 3-0500A-63

Nearest City: Mount Dora

Address: N/A

Section 30 Township: 19 Range: 27

Description of Tree: Oak

Location of Tree: Between guardrail and railroad tracks.

Size of tree (s): 18" and 11"

Grind Stump? yes Remove Stump? _____

If trim what class? Class 1 Class 2 Class 3

Power Lines or other hazards involved? Yes No

Sod? Yes No Type of sod Needed: _____

Comments: There are two trees growing from the same stump. One is approx 18" and the other is approx 11". Marked with orange ribbon.

Questions concerning tree size(s) shall be addressed and agreed upon in writing by either the Project Manager or designee prior to the performance of the work. Any work performed without agreement by all parties shall be paid in accordance with the terms and conditions of the Contract. Invoices should be sent to the address listed below.

Approved by: _____ Date: _____

County Representative

Work Completed and OK to Pay: Yes <input type="checkbox"/> No <input type="checkbox"/>	
Inspected by: _____	Date: _____
Invoice # _____	

Lake County Road Operations, Public Works 12901 County Landfill Road, Tavares.
Mailing Address, PO Box 7800, Tavares Florida 32778,
Phone Number: 352-343-6439 - Fax Number: 352-742-3888

Request Details Report

Request Number
MA3-10252-R

Associated Work Order

Observed Date/Time
11/20/12 10:29:A

Citizen Information

Name

Phone (352) 516-3687 Ext.

Address

Alternate Phone

Email Address

Organization Mount Dora Government

Requestor

Contact Dennis

Issue and Location

Activity

Issue

Tree Removal

Map Page

SEC TWN RNG

Address Number

Route Old 441 (0500A)

Intersect Route

Details

There is a dead tree across throm the big white 2-story house being built, a little farther into town than the big wall.

Notes

History

11/20/2012 Request has been printed and given to the Supervisor.

Wall, Treeva

Resolution _____

Request Response Date 11/20/2012

Date _____

Time Arrived _____

Time Departed _____

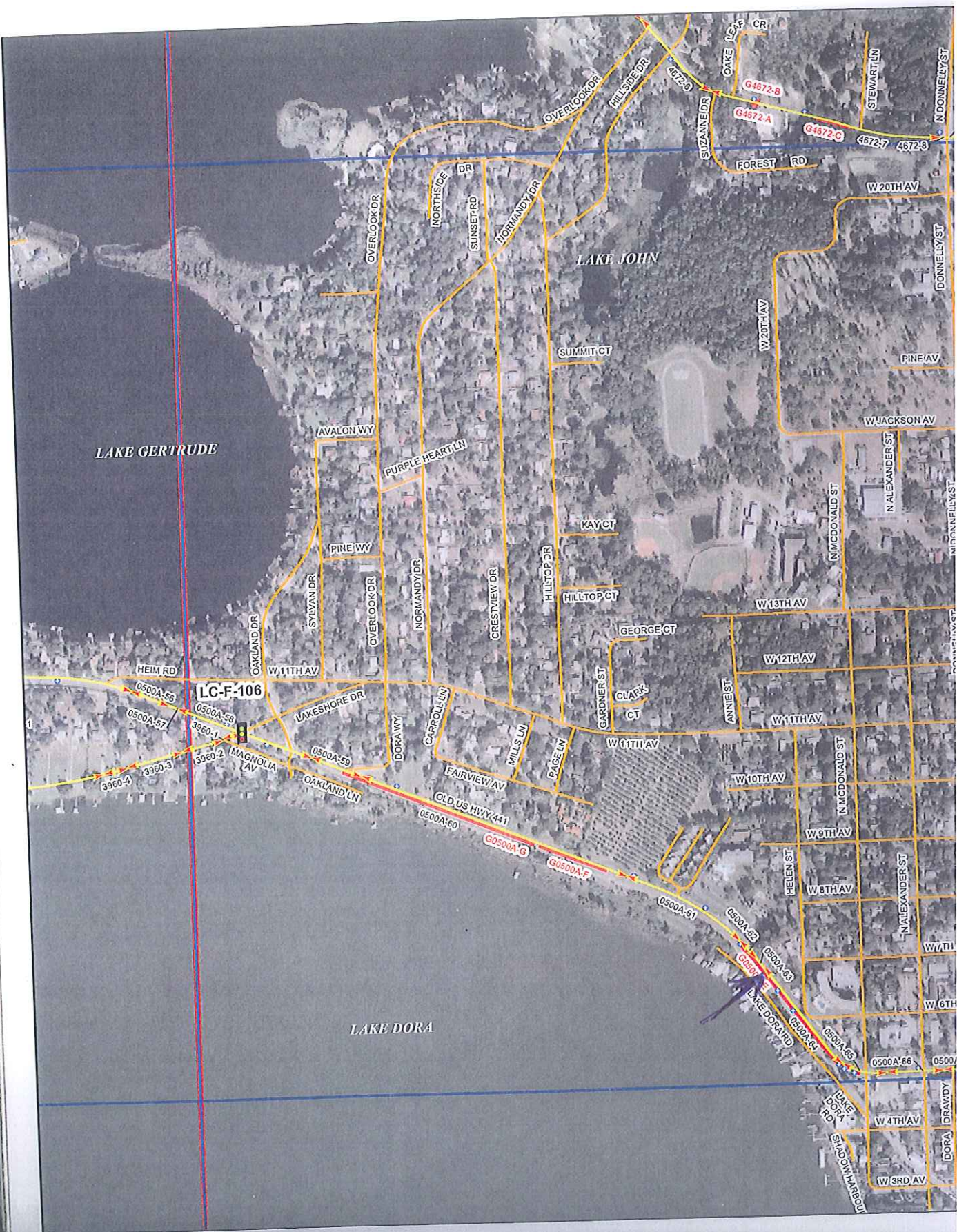

LAKE GERTRUDE

LAKE JOHN

LAKE DORA

LC-F-106

MAINTENANCE AREA 3

Lake County Road Operations County Segment



Click here to change page title

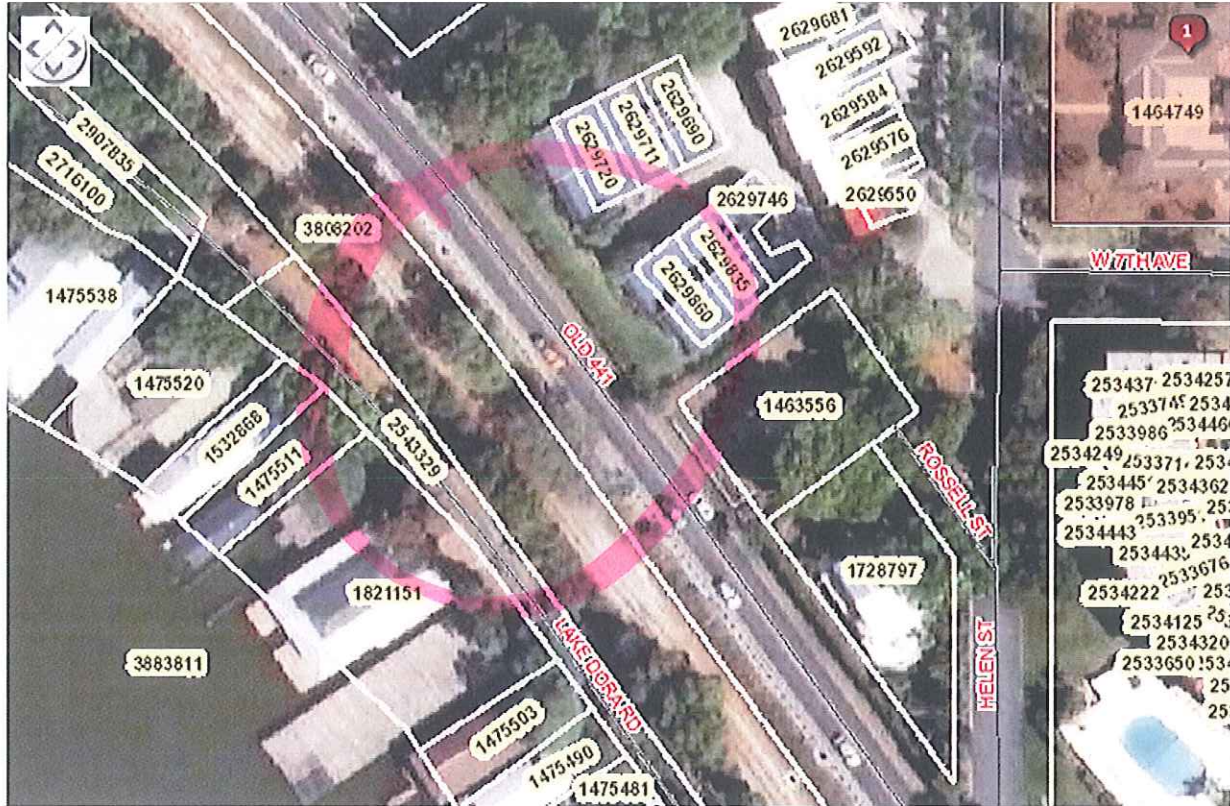

#	Alt Key	Owner	Parcel Address	Owner Address	Tools
1	1464749	BOWMAN AL	700 HELEN ST MOUNT DORA FL 32757	700 HELEN ST MOUNT DORA, FL 32757	Zoom In

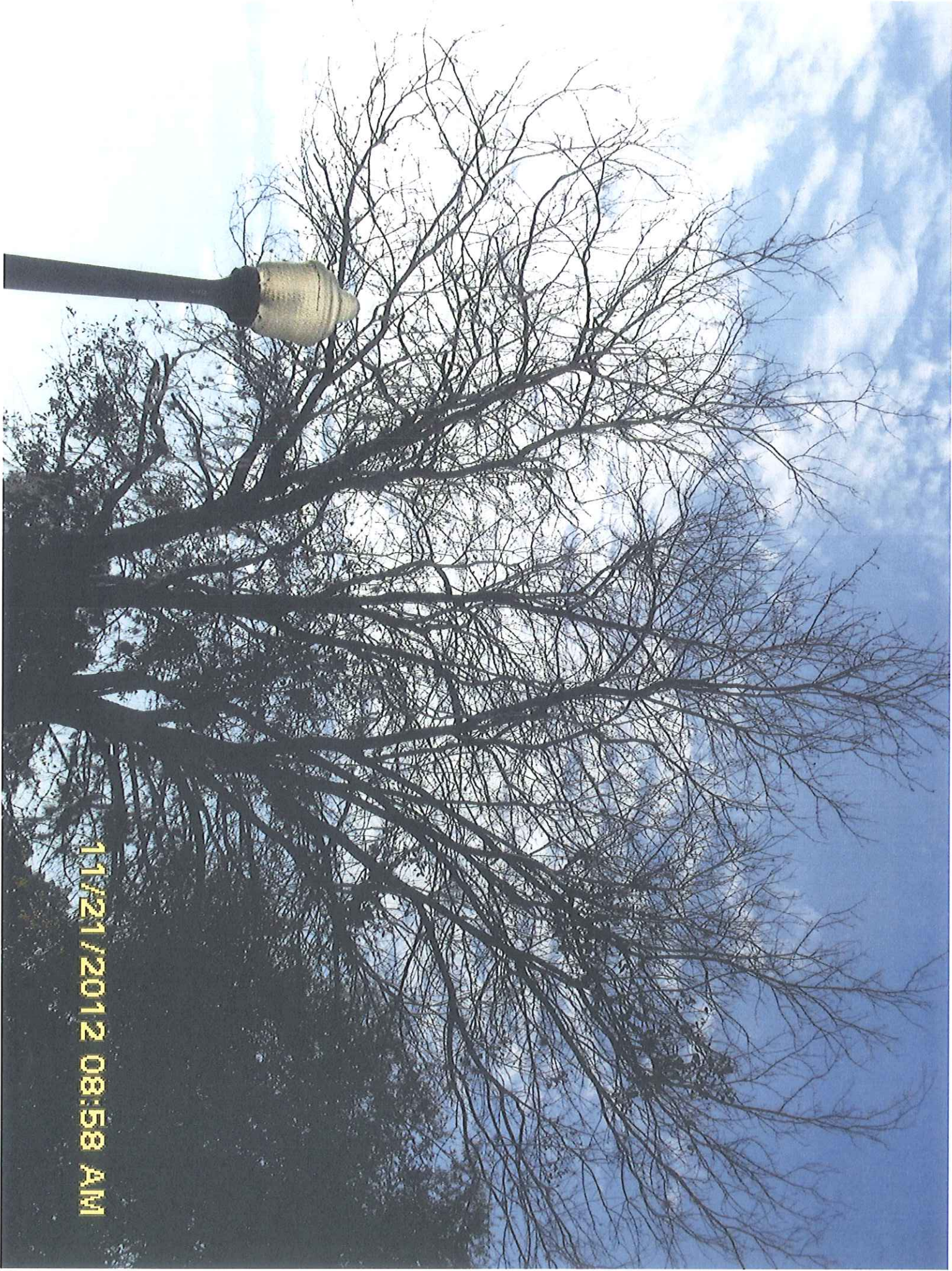

11/21/2012 08:58 AM



11/21/2012 08:58 AM