

Maintenance Area
Right of Way Information Request

Send request to:
Public Works Right of Way Department
Email: kinzer@lakecountyfl.gov
Fax: 483-9025
Phone: 483-9069

Person requesting info: Treeva _____ Phone # 669-2814 _____

Date of Request: 11/28/11 _____ Date Needed: ASAP _____

If urgent, please call to be sure request was received.

Fill out the following information if applicable (provide only the scope that you need):

Road Name: CR 44A (6286) _____

Need R/W From / To: @ address 21621 CR 44A _____

Closest City / area: Eustis _____

S-T-R _____

AK # _____

Name of Property Owner _____

Property Address _____

Summary of issue: Tree behind guardrail may need to be removed. _____

Researched by: _____ Date: _____

Reviewed by: _____ Date: _____

Click here to change page title



#	Alt Key	Owner	Parcel Address	Owner Address	Tools
1	1223971	DEUTSCHE BANK NATIONAL TRUST CO TRUSTEE C/O OCWEN LOAN SERVICING LLC	21621 COUNTY ROAD 44A EUSTIS FL 32736	12650 INGENUITY DR ORLANDO, FL 32826	Zoom In

MEMORANDUM



PUBLIC WORKS
Engineering, Right of Way
437 Ardice Ave.
Eustis, FL 32726

P: 352-483-9069
F: 352-483-9025
www.lakecountyfl.gov

LAKE COUNTY
FLORIDA

③ 669-2814
④ 669-2836

To: TREEVA WALL

From: LONNIE KINZER

Date: 11/28/11

Subject: CR 44A (6286) ADDRESS 21621 CR 44A, TREE BEHIND GUARDRAIL MAY NEED REMOVE!

Full size copy of tax maps, plats, maintenance maps, and deeds are available at map sales, or I would be happy to send copies to you via inter-office mail. Please let me know.

See attached map showing R/W information requested. If you have any questions, or if map is not legible, please give me a call.

Documents referenced on map:

Tax map 5/24-18-27

Plats NONE

Maintenance Maps NONE

Deeds NONE

Comments: SEE ATTACHED, COPIES AVAILABLE UPON REQUEST

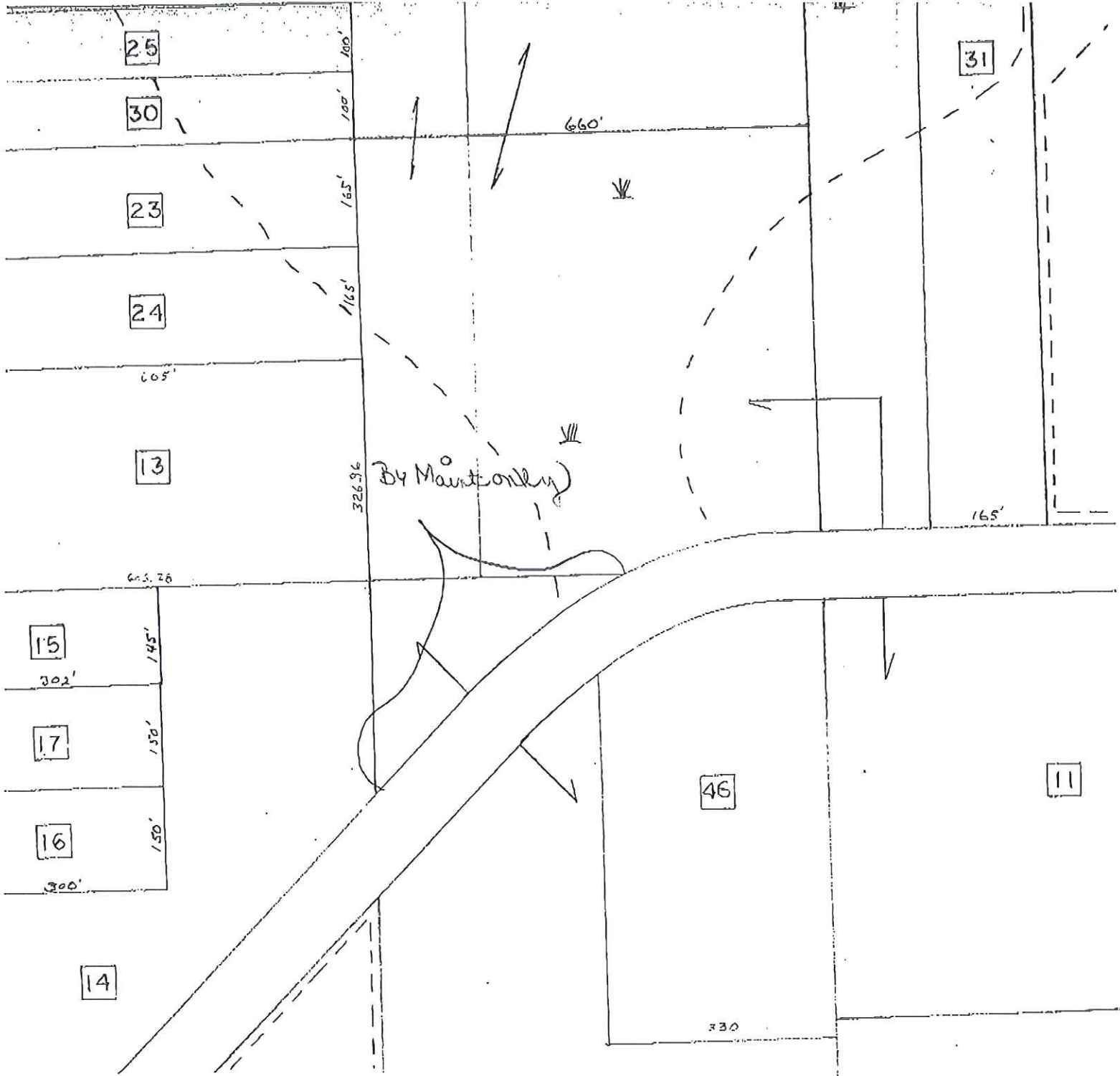

This is a general representation of recorded public R/W found in the records of the Right of Way Department. It is not a search of all public records. Should any discrepancy exist between the R/W shown on this map and the corresponding recorded document, the recorded document will prevail. A survey may be required to physically establish the location of any R/W on the ground.
FOR INTERNAL USE ONLY



5 1/2 34-18-23