

MEMORANDUM



LAKE COUNTY
FLORIDA

PUBLIC WORKS
Engineering, Right of Way
437 Ardice Ave.
Eustis, FL 32726

P: 352-483-9069
F: 352-483-9025
www.lakecountyfl.gov

MAIL
787-0074
787-1465

To: NATALI BAPTISTA

From: LONNIE KINZER

Date: 7/6/12

Subject: SPRING DR.

(#3126B) NEED TO KNOW HOW MUCH ROW? OVERGROWN
VEGETATION, CITIZEN WOULD LIKE TO SEE IF WE
CAN MOW.

Full size copy of tax maps, plats, maintenance maps, and deeds are available at map sales, or I would be happy to send copies to you via inter-office mail. Please let me know.

See attached map showing RW information requested. If you have any questions, or if map is not legible, please give me a call.

Documents referenced on map:

Tax map 5/2 16-20-25

Plats PB 12/65

Maintenance Maps NONE

Deeds NONE

Comments: SEE ATTACHED COPIES AVAILABLE

No 4

SEE SHEET 2F/17-S

5/2 16-20-25

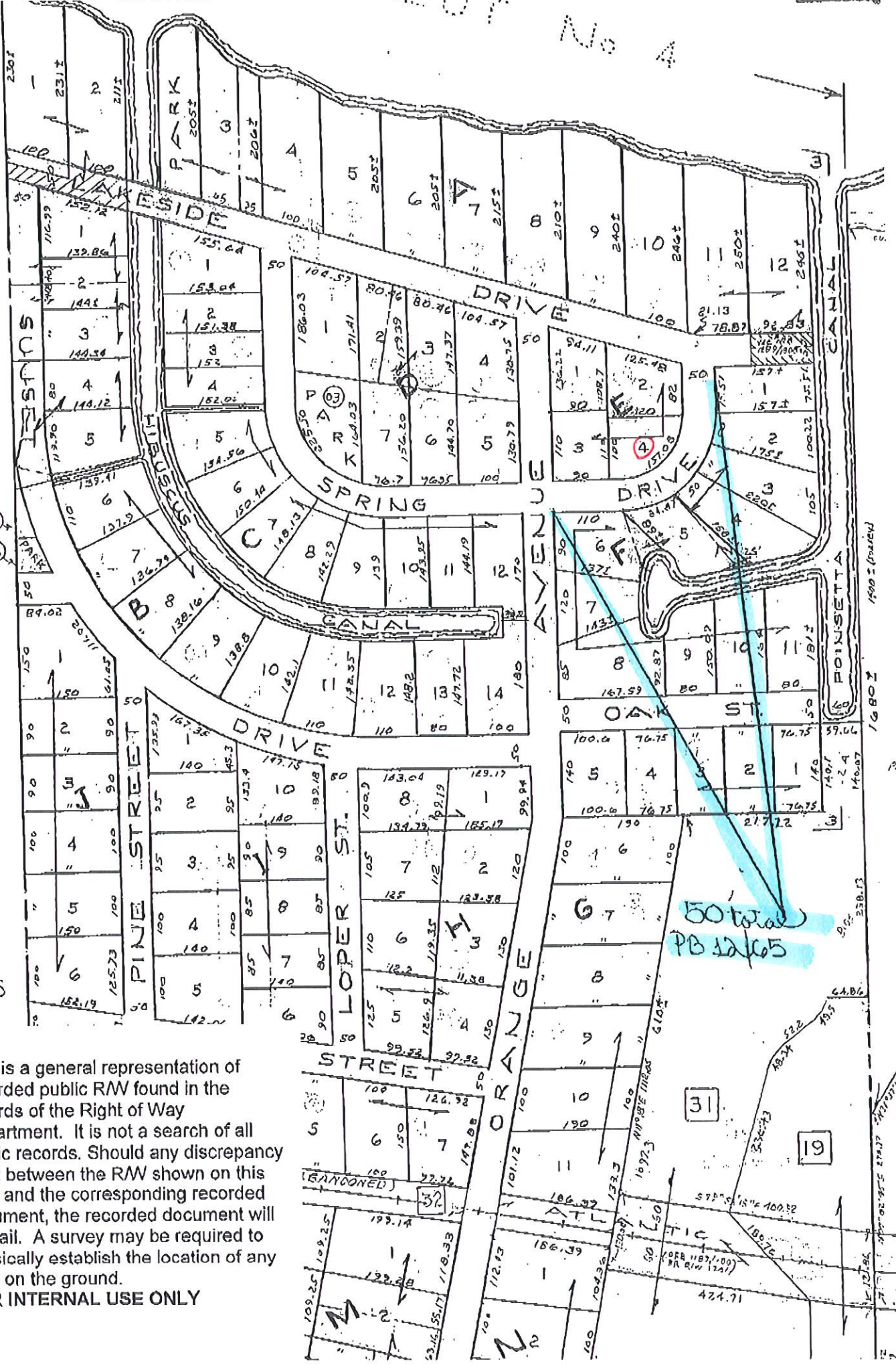

This is a general representation of recorded public R/W found in the records of the Right of Way Department. It is not a search of all public records. Should any discrepancy exist between the R/W shown on this map and the corresponding recorded document, the recorded document will prevail. A survey may be required to physically establish the location of any R/W on the ground.

FOR INTERNAL USE ONLY