

# M E M O R A N D U M



**PUBLIC WORKS**  
Engineering, Right of Way  
437 Ardice Ave.  
Eustis, FL 32726

**LAKE COUNTY**  
FLORIDA

P: 352-483-9069  
F: 352-483-9025  
www.lakecountyfl.gov

① 787-0074  
② 787-1465

To: NATALI BAUTISTA  
From: LONNIE KINZER  
Date: 5/30/12  
Subject: DUDA RD. # 3168

NEED TO KNOW IF ANY RW; CITIZEN WANTS TO SEE IF DITCH CAN BE CLEANED OUT.

*Full size copy of tax maps, plats, maintenance maps, and deeds are available at map sales, or I would be happy to send copies to you via inter-office mail. Please let me know.*

See attached map showing R/W information requested. If you have any questions, or if map is not legible, please give me a call.

Documents referenced on map:

Tax map N & S 1/2 24-20-26  
Plats NONE  
Maintenance Maps MIM 9 (62-63 on pg) 62  
Deeds NONE

Comments: SEE ATTACHED COPIES AVAILABLE Brent Ramsey -> (352-217-5953)  
17601 Duda Rd.  
Mount Dora 32757

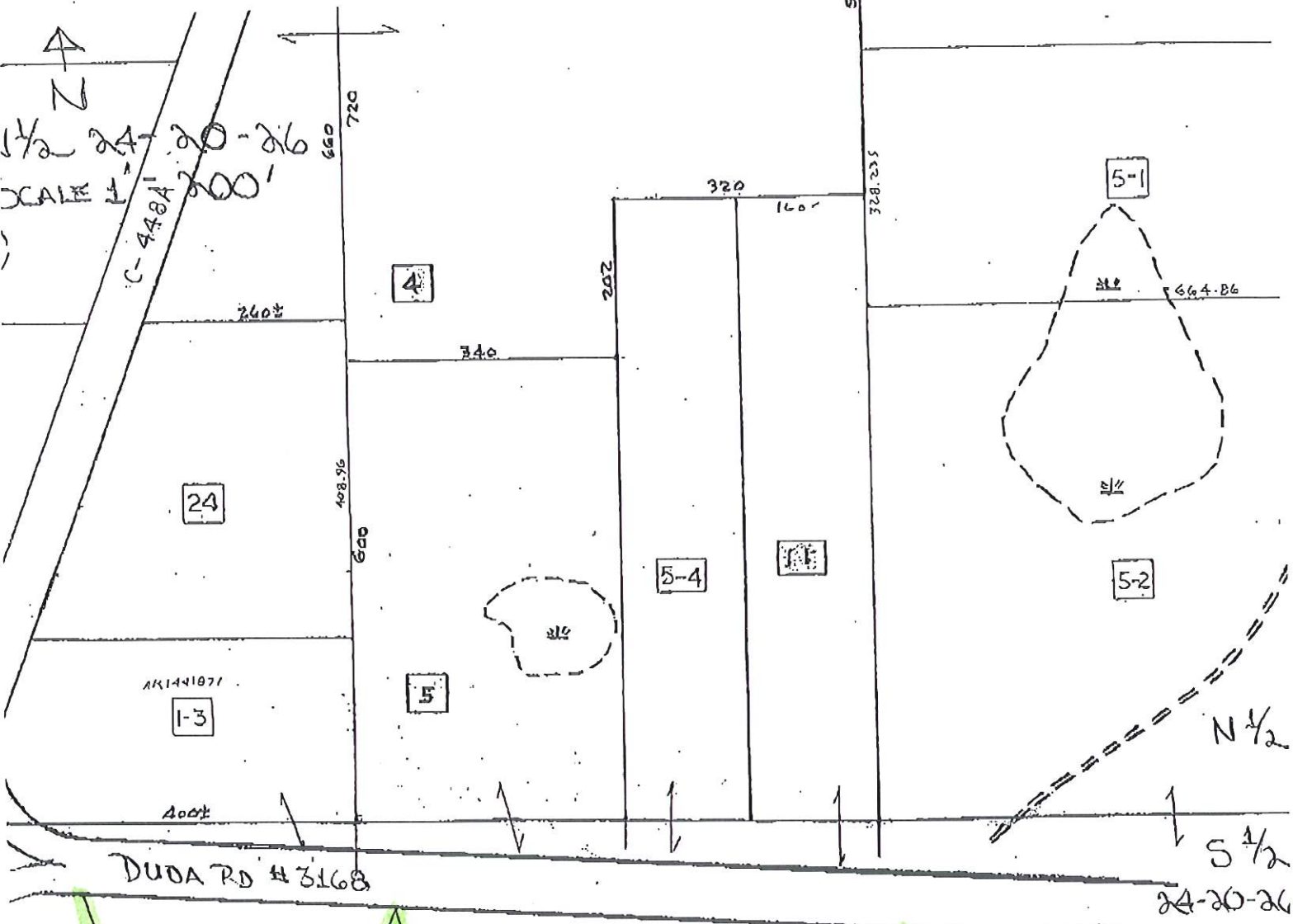

SHEET NO. 3E/24S

R/W Varies

BY MAINT ONLY

MM 9/62-63

This is a general representation of recorded public R/W found in the records of the Right of Way Department. It is not a search of all public records. Should any discrepancy exist between the R/W shown on this map and the corresponding recorded document, the recorded document will prevail. A survey may be required to physically establish the location of any R/W on the ground.

**FOR INTERNAL USE ONLY**