

**LAKE COUNTY PUBLIC WORKS
PROCEDURE FOR ONE TIME MAINTENANCE
ON UNMAINTAINED ROADS**

DATE 10/15/2012 MAINTENANCE AREA 3

NAME Fred Rossi

ADDRESS Deerhaven PHONE _____

NAME OF ROAD Grading and Materials

SECTION _____ TOWNSHP _____ RANGE _____

SPECIAL INSTRUCTIONS: _____

\$1,500 Maximum -- Time begins at departure from maintenance barn and ends upon return to maintenance barn.

ESTIMATE:

<u>70.00</u>	cu/yd clay	@ 3.50 = \$	<u>245.00</u>
<u> </u>	ton limerock	@ 15.00 = \$	<u>0.00</u>
<u>6.00</u>	hours grader	@ 125.00 = \$	<u>750.00</u>
<u>5.00</u>	hours dump truck (14 cu/yd)	@ 65.00 = \$	<u>325.00</u>
<u>2.00</u>	hours front end loader	@ 75.00 = \$	<u>150.00</u>
<u> </u>	hours arm mower (A-boom)	@ 45.00 = \$	<u>0.00</u>
<u> </u>	hours asphalt truck	@ 75.00 = \$	<u>0.00</u>
<u> </u>	ton asphalt cement	@ 75.00 = \$	<u>0.00</u>
<u> </u>	hours flatbed truck	@ 50.00 = \$	<u>0.00</u>
<u> </u>	hours trackhoe	@ 75.00 = \$	<u>0.00</u>
<u> </u>	hours bulldozer	@ 125.00 = \$	<u>0.00</u>
<u> </u>	hours gradall	@ 110.00 = \$	<u>0.00</u>
<u> </u>	hours backhoe	@ 40.00 = \$	<u>0.00</u>
<u> </u>	hours vibratory steel wheel roller	@ 70.00 = \$	<u>0.00</u>
<u> </u>	hours roller, rubber tired	@ 70.00 = \$	<u>0.00</u>
<u> </u>	hours road mixer	@ 90.00 = \$	<u>0.00</u>
<u> </u>	hours water truck	@ 65.00 = \$	<u>0.00</u>
<u> </u>	hours tractor/boxblade	@ 35.00 = \$	<u>0.00</u>
<u> </u>	hours broom tractor	@ 40.00 = \$	<u>0.00</u>
<u> </u>	hours bobcat	@ 30.00 = \$	<u>0.00</u>
<u> </u>	hours aerial lift truck	@ 70.00 = \$	<u>0.00</u>
<u> </u>	hours pickup truck 3/4 ton	@ 20.00 = \$	<u>0.00</u>
	TOTAL:		<u>1470.00</u>

Check Right-of-Way _____

Notify Property Owners of Cost _____

Receipt of Money _____

Work Completed \\BCCES01\share_dept\Public Works\Road Operations\MaintArea3\Forms\One Time Maintenance\One Time Maintenance - Deerhaven

**LAKE COUNTY PUBLIC WORKS
PROCEDURE FOR ONE TIME MAINTENANCE
ON UNMAINTAINED ROADS**

DATE 10/15/2012 MAINTENANCE AREA 3

NAME Fred Rossi

ADDRESS Deerhaven PHONE _____

NAME OF ROAD Grading Only

SECTION _____ TOWNSHP _____ RANGE _____

SPECIAL INSTRUCTIONS: _____

\$1,500 Maximum -- Time begins at departure from maintenance barn and ends upon return to maintenance barn.

ESTIMATE:

_____	cu/yd clay	@ 3.50 = \$	<u>0.00</u>
_____	ton limerock	@ 15.00 = \$	<u>0.00</u>
<u>10.00</u>	hours grader	@ 125.00 = \$	<u>1250.00</u>
_____	hours dump truck (14 cu/yd)	@ 65.00 = \$	<u>0.00</u>
_____	hours front end loader	@ 75.00 = \$	<u>0.00</u>
_____	hours arm mower (A-boom)	@ 45.00 = \$	<u>0.00</u>
_____	hours asphalt truck	@ 75.00 = \$	<u>0.00</u>
_____	ton asphalt cement	@ 75.00 = \$	<u>0.00</u>
_____	hours flatbed truck	@ 50.00 = \$	<u>0.00</u>
_____	hours trackhoe	@ 75.00 = \$	<u>0.00</u>
_____	hours bulldozer	@ 125.00 = \$	<u>0.00</u>
_____	hours gradall	@ 110.00 = \$	<u>0.00</u>
_____	hours backhoe	@ 40.00 = \$	<u>0.00</u>
_____	hours vibratory steel wheel roller	@ 70.00 = \$	<u>0.00</u>
_____	hours roller, rubber tired	@ 70.00 = \$	<u>0.00</u>
_____	hours road mixer	@ 90.00 = \$	<u>0.00</u>
_____	hours water truck	@ 65.00 = \$	<u>0.00</u>
_____	hours tractor/boxblade	@ 35.00 = \$	<u>0.00</u>
_____	hours broom tractor	@ 40.00 = \$	<u>0.00</u>
_____	hours bobcat	@ 30.00 = \$	<u>0.00</u>
_____	hours aerial lift truck	@ 70.00 = \$	<u>0.00</u>
_____	hours pickup truck 3/4 ton	@ 20.00 = \$	<u>0.00</u>
	TOTAL:		<u>1250.00</u>

Check Right-of-Way _____

Notify Property Owners of Cost _____

Receipt of Money _____

Work Completed \\RCCFS01\share_dept\Public Works\Road Operations\MaintArea3\Forms\One Time Maintenance\One Time Maintenance - Deerhaven

**LAKE COUNTY PUBLIC WORKS
PROCEDURE FOR ONE TIME MAINTENANCE
ON UNMAINTAINED ROADS**

DATE 10/15/2012 MAINTENANCE AREA 3

NAME Fred Rossi

ADDRESS Deerhaven PHONE _____

NAME OF ROAD _____

SECTION _____ TOWNSHP _____ RANGE _____

SPECIAL INSTRUCTIONS: _____

\$1,500 Maximum -- Time begins at departure from maintenance barn and ends upon return to maintenance barn.

ESTIMATE:

_____	cu/yd clay	@ 3.50 = \$	_____	0.00
_____	ton limerock	@ 15.00 = \$	_____	0.00
_____	hours grader	@ 125.00 = \$	_____	0.00
_____	hours dump truck (14 cu/yd)	@ 65.00 = \$	_____	0.00
_____	hours front end loader	@ 75.00 = \$	_____	0.00
_____	hours arm mower (A-boom)	@ 45.00 = \$	_____	0.00
_____	hours asphalt truck	@ 75.00 = \$	_____	0.00
_____	ton asphalt cement	@ 75.00 = \$	_____	0.00
_____	hours flatbed truck	@ 50.00 = \$	_____	0.00
_____	hours trackhoe	@ 75.00 = \$	_____	0.00
_____	hours bulldozer	@ 125.00 = \$	_____	0.00
_____	hours gradall	@ 110.00 = \$	_____	0.00
_____	hours backhoe	@ 40.00 = \$	_____	0.00
_____	hours vibratory steel wheel roller	@ 70.00 = \$	_____	0.00
_____	hours roller, rubber tired	@ 70.00 = \$	_____	0.00
_____	hours road mixer	@ 90.00 = \$	_____	0.00
_____	hours water truck	@ 65.00 = \$	_____	0.00
_____	hours tractor/boxblade	@ 35.00 = \$	_____	0.00
_____	hours broom tractor	@ 40.00 = \$	_____	0.00
_____	hours bobcat	@ 30.00 = \$	_____	0.00
_____	hours aerial lift truck	@ 70.00 = \$	_____	0.00
_____	hours pickup truck 3/4 ton	@ 20.00 = \$	_____	0.00
		TOTAL:	_____	0.00

Check Right-of-Way _____

Notify Property Owners of Cost _____

Receipt of Money _____

Work Completed \\BCCFS01\share_dept\Public Works\Road Operations\MaintArea3\Forms\One Time Maintenance\One Time Maintenance - Deerhaven

**LAKE COUNTY PUBLIC WORKS
PROCEDURE FOR ONE TIME MAINTENANCE
ON UNMAINTAINED ROADS**

DATE 10/15/2012 MAINTENANCE AREA 3

NAME Fred Rossi

ADDRESS Deerhaven PHONE _____

NAME OF ROAD South Rd

SECTION _____ TOWNSHP _____ RANGE _____

SPECIAL INSTRUCTIONS: Job would require tree trimming prior to work being done.

Tree trimming responsibility of Deerhaven Subdivision.

\$1,500 Maximum -- Time begins at departure from maintenance barn and ends upon return to maintenance barn.

ESTIMATE:

<u>28.00</u>	cu/yd clay	@ 3.50 = \$	<u>98.00</u>
_____	ton limerock	@ 15.00 = \$	<u>0.00</u>
<u>1.00</u>	hours grader	@ 125.00 = \$	<u>125.00</u>
<u>2.00</u>	hours dump truck (14 cu/yd)	@ 65.00 = \$	<u>130.00</u>
<u>1.50</u>	hours front end loader	@ 75.00 = \$	<u>112.50</u>
_____	hours arm mower (A-boom)	@ 45.00 = \$	<u>0.00</u>
_____	hours asphalt truck	@ 75.00 = \$	<u>0.00</u>
_____	ton asphalt cement	@ 75.00 = \$	<u>0.00</u>
_____	hours flatbed truck	@ 50.00 = \$	<u>0.00</u>
_____	hours trackhoe	@ 75.00 = \$	<u>0.00</u>
_____	hours bulldozer	@ 125.00 = \$	<u>0.00</u>
_____	hours gradall	@ 110.00 = \$	<u>0.00</u>
_____	hours backhoe	@ 40.00 = \$	<u>0.00</u>
_____	hours vibratory steel wheel roller	@ 70.00 = \$	<u>0.00</u>
_____	hours roller, rubber tired	@ 70.00 = \$	<u>0.00</u>
_____	hours road mixer	@ 90.00 = \$	<u>0.00</u>
_____	hours water truck	@ 65.00 = \$	<u>0.00</u>
_____	hours tractor/boxblade	@ 35.00 = \$	<u>0.00</u>
_____	hours broom tractor	@ 40.00 = \$	<u>0.00</u>
_____	hours bobcat	@ 30.00 = \$	<u>0.00</u>
_____	hours aerial lift truck	@ 70.00 = \$	<u>0.00</u>
_____	hours pickup truck 3/4 ton	@ 20.00 = \$	<u>0.00</u>
	TOTAL:		<u>465.50</u>

Check Right-of-Way _____

Notify Property Owners of Cost _____

Receipt of Money _____

Work Completed \\BCCES01\share_dept\Public Works\Road Operations\MaintArea3\Forms\One Time Maintenance\One Time Maintenance - Deerhaven

**LAKE COUNTY PUBLIC WORKS
PROCEDURE FOR ONE TIME MAINTENANCE
ON UNMAINTAINED ROADS**

DATE 10/15/2012 MAINTENANCE AREA 3

NAME Fred Rossi

ADDRESS Deerhaven PHONE _____

NAME OF ROAD South West Av

SECTION _____ TOWNSHP _____ RANGE _____

SPECIAL INSTRUCTIONS: Job would require tree trimming prior to work being done.

Tree trimming responsibility of Deerhaven Subdivision.

\$1,500 Maximum -- Time begins at departure from maintenance barn and ends upon return to maintenance barn.

ESTIMATE:

<u>14.00</u>	cu/yd clay	@ 3.50 = \$	<u>49.00</u>
_____	ton limerock	@ 15.00 = \$	<u>0.00</u>
<u>1.00</u>	hours grader	@ 125.00 = \$	<u>125.00</u>
<u>1.00</u>	hours dump truck (14 cu/yd)	@ 65.00 = \$	<u>65.00</u>
<u>1.50</u>	hours front end loader	@ 75.00 = \$	<u>112.50</u>
_____	hours arm mower (A-boom)	@ 45.00 = \$	<u>0.00</u>
_____	hours asphalt truck	@ 75.00 = \$	<u>0.00</u>
_____	ton asphalt cement	@ 75.00 = \$	<u>0.00</u>
_____	hours flatbed truck	@ 50.00 = \$	<u>0.00</u>
_____	hours trackhoe	@ 75.00 = \$	<u>0.00</u>
_____	hours bulldozer	@ 125.00 = \$	<u>0.00</u>
_____	hours gradall	@ 110.00 = \$	<u>0.00</u>
_____	hours backhoe	@ 40.00 = \$	<u>0.00</u>
_____	hours vibratory steel wheel roller	@ 70.00 = \$	<u>0.00</u>
_____	hours roller, rubber tired	@ 70.00 = \$	<u>0.00</u>
_____	hours road mixer	@ 90.00 = \$	<u>0.00</u>
_____	hours water truck	@ 65.00 = \$	<u>0.00</u>
_____	hours tractor/boxblade	@ 35.00 = \$	<u>0.00</u>
_____	hours broom tractor	@ 40.00 = \$	<u>0.00</u>
_____	hours bobcat	@ 30.00 = \$	<u>0.00</u>
_____	hours aerial lift truck	@ 70.00 = \$	<u>0.00</u>
_____	hours pickup truck 3/4 ton	@ 20.00 = \$	<u>0.00</u>
	TOTAL:		<u>351.50</u>

Check Right-of-Way _____

Notify Property Owners of Cost _____

Receipt of Money _____

Work Completed \\RCCFS01\share_dept\Public Works\Road Operations\MaintArea3\Forms\One Time Maintenance\One Time Maintenance - Deerhaven

**LAKE COUNTY PUBLIC WORKS
PROCEDURE FOR ONE TIME MAINTENANCE
ON UNMAINTAINED ROADS**

DATE 10/15/2012 MAINTENANCE AREA 3

NAME Fred Rossi

ADDRESS Deerhaven PHONE _____

NAME OF ROAD Far West Av

SECTION _____ TOWNSHP _____ RANGE _____

SPECIAL INSTRUCTIONS: _____

\$1,500 Maximum -- Time begins at departure from maintenance barn and ends upon return to maintenance barn.

ESTIMATE:

<u>42.00</u>	cu/yd clay	@ 3.50 = \$	<u>147.00</u>
<u> </u>	ton limerock	@ 15.00 = \$	<u>0.00</u>
<u>1.00</u>	hours grader	@ 125.00 = \$	<u>125.00</u>
<u>3.00</u>	hours dump truck (14 cu/yd)	@ 65.00 = \$	<u>195.00</u>
<u>1.50</u>	hours front end loader	@ 75.00 = \$	<u>112.50</u>
<u> </u>	hours arm mower (A-boom)	@ 45.00 = \$	<u>0.00</u>
<u> </u>	hours asphalt truck	@ 75.00 = \$	<u>0.00</u>
<u> </u>	ton asphalt cement	@ 75.00 = \$	<u>0.00</u>
<u> </u>	hours flatbed truck	@ 50.00 = \$	<u>0.00</u>
<u> </u>	hours trackhoe	@ 75.00 = \$	<u>0.00</u>
<u> </u>	hours bulldozer	@ 125.00 = \$	<u>0.00</u>
<u> </u>	hours gradall	@ 110.00 = \$	<u>0.00</u>
<u> </u>	hours backhoe	@ 40.00 = \$	<u>0.00</u>
<u> </u>	hours vibratory steel wheel roller	@ 70.00 = \$	<u>0.00</u>
<u> </u>	hours roller, rubber tired	@ 70.00 = \$	<u>0.00</u>
<u> </u>	hours road mixer	@ 90.00 = \$	<u>0.00</u>
<u> </u>	hours water truck	@ 65.00 = \$	<u>0.00</u>
<u> </u>	hours tractor/boxblade	@ 35.00 = \$	<u>0.00</u>
<u> </u>	hours broom tractor	@ 40.00 = \$	<u>0.00</u>
<u> </u>	hours bobcat	@ 30.00 = \$	<u>0.00</u>
<u> </u>	hours aerial lift truck	@ 70.00 = \$	<u>0.00</u>
<u> </u>	hours pickup truck 3/4 ton	@ 20.00 = \$	<u>0.00</u>
	TOTAL:		<u>579.50</u>

Check Right-of-Way _____

Notify Property Owners of Cost _____

Receipt of Money _____

Work Completed \\BCCES01\share_dept\Public Works\Road Operations\MaintArea3\Forms\One Time Maintenance\One Time Maintenance - Deerhaven

**LAKE COUNTY PUBLIC WORKS
PROCEDURE FOR ONE TIME MAINTENANCE
ON UNMAINTAINED ROADS**

DATE 10/15/2012 MAINTENANCE AREA 3

NAME Fred Rossi

ADDRESS Deerhaven PHONE _____

NAME OF ROAD Central Bv

SECTION _____ TOWNSHP _____ RANGE _____

SPECIAL INSTRUCTIONS: Job would require tree trimming prior to work being done.

Tree trimming responsibility of Deerhaven Subdivision.

\$1,500 Maximum -- Time begins at departure from maintenance barn and ends upon return to maintenance barn.

ESTIMATE:

<u>70.00</u>	cu/yd clay	@ 3.50 = \$	<u>245.00</u>
_____	ton limerock	@ 15.00 = \$	<u>0.00</u>
<u>1.50</u>	hours grader	@ 125.00 = \$	<u>187.50</u>
<u>5.00</u>	hours dump truck (14 cu/yd)	@ 65.00 = \$	<u>325.00</u>
<u>2.00</u>	hours front end loader	@ 75.00 = \$	<u>150.00</u>
_____	hours arm mower (A-boom)	@ 45.00 = \$	<u>0.00</u>
_____	hours asphalt truck	@ 75.00 = \$	<u>0.00</u>
_____	ton asphalt cement	@ 75.00 = \$	<u>0.00</u>
_____	hours flatbed truck	@ 50.00 = \$	<u>0.00</u>
_____	hours trackhoe	@ 75.00 = \$	<u>0.00</u>
_____	hours bulldozer	@ 125.00 = \$	<u>0.00</u>
_____	hours gradall	@ 110.00 = \$	<u>0.00</u>
_____	hours backhoe	@ 40.00 = \$	<u>0.00</u>
_____	hours vibratory steel wheel roller	@ 70.00 = \$	<u>0.00</u>
_____	hours roller, rubber tired	@ 70.00 = \$	<u>0.00</u>
_____	hours road mixer	@ 90.00 = \$	<u>0.00</u>
_____	hours water truck	@ 65.00 = \$	<u>0.00</u>
_____	hours tractor/boxblade	@ 35.00 = \$	<u>0.00</u>
_____	hours broom tractor	@ 40.00 = \$	<u>0.00</u>
_____	hours bobcat	@ 30.00 = \$	<u>0.00</u>
_____	hours aerial lift truck	@ 70.00 = \$	<u>0.00</u>
_____	hours pickup truck 3/4 ton	@ 20.00 = \$	<u>0.00</u>
	TOTAL:		<u>907.50</u>

Check Right-of-Way _____

Notify Property Owners of Cost _____

Receipt of Money _____

Work Completed \\BCCFS01\share_dept\Public Works\Road Operations\MaintArea3\Forms\One Time Maintenance\One Time Maintenance - Deerhaven

**LAKE COUNTY PUBLIC WORKS
PROCEDURE FOR ONE TIME MAINTENANCE
ON UNMAINTAINED ROADS**

DATE 10/15/2012 MAINTENANCE AREA 3

NAME Fred Rossi

ADDRESS Deerhaven PHONE _____

NAME OF ROAD East Ct

SECTION _____ TOWNSHIP _____ RANGE _____

SPECIAL INSTRUCTIONS: Road is grass. Not recommended for grading.

\$1,500 Maximum -- Time begins at departure from maintenance barn and ends upon return to maintenance barn.

ESTIMATE:

_____	cu/yd clay	@ 3.50 = \$	<u>0.00</u>
_____	ton limerock	@ 15.00 = \$	<u>0.00</u>
_____	hours grader	@ 125.00 = \$	<u>0.00</u>
_____	hours dump truck (14 cu/yd)	@ 65.00 = \$	<u>0.00</u>
_____	hours front end loader	@ 75.00 = \$	<u>0.00</u>
_____	hours arm mower (A-boom)	@ 45.00 = \$	<u>0.00</u>
_____	hours asphalt truck	@ 75.00 = \$	<u>0.00</u>
_____	ton asphalt cement	@ 75.00 = \$	<u>0.00</u>
_____	hours flatbed truck	@ 50.00 = \$	<u>0.00</u>
_____	hours trackhoe	@ 75.00 = \$	<u>0.00</u>
_____	hours bulldozer	@ 125.00 = \$	<u>0.00</u>
_____	hours gradall	@ 110.00 = \$	<u>0.00</u>
_____	hours backhoe	@ 40.00 = \$	<u>0.00</u>
_____	hours vibratory steel wheel roller	@ 70.00 = \$	<u>0.00</u>
_____	hours roller, rubber tired	@ 70.00 = \$	<u>0.00</u>
_____	hours road mixer	@ 90.00 = \$	<u>0.00</u>
_____	hours water truck	@ 65.00 = \$	<u>0.00</u>
_____	hours tractor/boxblade	@ 35.00 = \$	<u>0.00</u>
_____	hours broom tractor	@ 40.00 = \$	<u>0.00</u>
_____	hours bobcat	@ 30.00 = \$	<u>0.00</u>
_____	hours aerial lift truck	@ 70.00 = \$	<u>0.00</u>
_____	hours pickup truck 3/4 ton	@ 20.00 = \$	<u>0.00</u>
	TOTAL:		<u>0.00</u>

Check Right-of-Way _____

Notify Property Owners of Cost _____

Receipt of Money _____

Work Completed \\RCCFS01\share_dept\Public Works\Road Operations\MaintArea3\Forms\One Time Maintenance\One Time Maintenance - Deerhaven

**LAKE COUNTY PUBLIC WORKS
PROCEDURE FOR ONE TIME MAINTENANCE
ON UNMAINTAINED ROADS**

DATE 10/15/2012 MAINTENANCE AREA 3

NAME Fred Rossi

ADDRESS Deerhaven PHONE _____

NAME OF ROAD Lakeview Bv

SECTION _____ TOWNSHP _____ RANGE _____

SPECIAL INSTRUCTIONS: _____

\$1,500 Maximum -- Time begins at departure from maintenance barn and ends upon return to maintenance barn.

ESTIMATE:

<u>70.00</u>	cu/yd clay	@ 3.50 = \$	<u>245.00</u>
<u> </u>	ton limerock	@ 15.00 = \$	<u>0.00</u>
<u>1.00</u>	hours grader	@ 125.00 = \$	<u>125.00</u>
<u>5.00</u>	hours dump truck (14 cu/yd)	@ 65.00 = \$	<u>325.00</u>
<u>2.00</u>	hours front end loader	@ 75.00 = \$	<u>150.00</u>
<u> </u>	hours arm mower (A-boom)	@ 45.00 = \$	<u>0.00</u>
<u> </u>	hours asphalt truck	@ 75.00 = \$	<u>0.00</u>
<u> </u>	ton asphalt cement	@ 75.00 = \$	<u>0.00</u>
<u> </u>	hours flatbed truck	@ 50.00 = \$	<u>0.00</u>
<u> </u>	hours trackhoe	@ 75.00 = \$	<u>0.00</u>
<u> </u>	hours bulldozer	@ 125.00 = \$	<u>0.00</u>
<u> </u>	hours gradall	@ 110.00 = \$	<u>0.00</u>
<u> </u>	hours backhoe	@ 40.00 = \$	<u>0.00</u>
<u> </u>	hours vibratory steel wheel roller	@ 70.00 = \$	<u>0.00</u>
<u> </u>	hours roller, rubber tired	@ 70.00 = \$	<u>0.00</u>
<u> </u>	hours road mixer	@ 90.00 = \$	<u>0.00</u>
<u> </u>	hours water truck	@ 65.00 = \$	<u>0.00</u>
<u> </u>	hours tractor/boxblade	@ 35.00 = \$	<u>0.00</u>
<u> </u>	hours broom tractor	@ 40.00 = \$	<u>0.00</u>
<u> </u>	hours bobcat	@ 30.00 = \$	<u>0.00</u>
<u> </u>	hours aerial lift truck	@ 70.00 = \$	<u>0.00</u>
<u> </u>	hours pickup truck 3/4 ton	@ 20.00 = \$	<u>0.00</u>
	TOTAL:		<u>845.00</u>

Check Right-of-Way _____

Notify Property Owners of Cost _____

Receipt of Money _____

Work Completed \\BCCF501\share_dept\Public Works\Road Operations\MaintArea3\Forms\One Time Maintenance\One Time Maintenance - Deerhaven

**LAKE COUNTY PUBLIC WORKS
PROCEDURE FOR ONE TIME MAINTENANCE
ON UNMAINTAINED ROADS**

DATE 10/15/2012 MAINTENANCE AREA 3

NAME Fred Rossi

ADDRESS Deerhaven PHONE _____

NAME OF ROAD North West Av

SECTION _____ TOWNSHP _____ RANGE _____

SPECIAL INSTRUCTIONS: Job would require tree trimming prior to work being done.

Tree trimming responsibility of Deerhaven Subdivision.

\$1,500 Maximum -- Time begins at departure from maintenance barn and ends upon return to maintenance barn.

ESTIMATE:

<u>42.00</u>	cu/yd clay	@ 3.50 = \$	<u>147.00</u>
_____	ton limerock	@ 15.00 = \$	<u>0.00</u>
<u>1.00</u>	hours grader	@ 125.00 = \$	<u>125.00</u>
<u>3.00</u>	hours dump truck (14 cu/yd)	@ 65.00 = \$	<u>195.00</u>
<u>1.50</u>	hours front end loader	@ 75.00 = \$	<u>112.50</u>
_____	hours arm mower (A-boom)	@ 45.00 = \$	<u>0.00</u>
_____	hours asphalt truck	@ 75.00 = \$	<u>0.00</u>
_____	ton asphalt cement	@ 75.00 = \$	<u>0.00</u>
_____	hours flatbed truck	@ 50.00 = \$	<u>0.00</u>
_____	hours trackhoe	@ 75.00 = \$	<u>0.00</u>
_____	hours bulldozer	@ 125.00 = \$	<u>0.00</u>
_____	hours gradall	@ 110.00 = \$	<u>0.00</u>
_____	hours backhoe	@ 40.00 = \$	<u>0.00</u>
_____	hours vibratory steel wheel roller	@ 70.00 = \$	<u>0.00</u>
_____	hours roller, rubber tired	@ 70.00 = \$	<u>0.00</u>
_____	hours road mixer	@ 90.00 = \$	<u>0.00</u>
_____	hours water truck	@ 65.00 = \$	<u>0.00</u>
_____	hours tractor/boxblade	@ 35.00 = \$	<u>0.00</u>
_____	hours broom tractor	@ 40.00 = \$	<u>0.00</u>
_____	hours bobcat	@ 30.00 = \$	<u>0.00</u>
_____	hours aerial lift truck	@ 70.00 = \$	<u>0.00</u>
_____	hours pickup truck 3/4 ton	@ 20.00 = \$	<u>0.00</u>
		TOTAL:	<u>579.50</u>

Check Right-of-Way _____

Notify Property Owners of Cost _____

Receipt of Money _____

Work Completed \\BCCFS01\share_dept\Public Works\Road Operations\MaintArea3\Forms\One Time Maintenance\One Time Maintenance - Deerhaven

**LAKE COUNTY PUBLIC WORKS
PROCEDURE FOR ONE TIME MAINTENANCE
ON UNMAINTAINED ROADS**

DATE 10/15/2012 MAINTENANCE AREA 3

NAME Fred Rossi

ADDRESS Deerhaven PHONE _____

NAME OF ROAD North Bv

SECTION _____ TOWNSHP _____ RANGE _____

SPECIAL INSTRUCTIONS: Job would require tree trimming prior to work being done.

Tree trimming responsibility of Deerhaven Subdivision.

\$1,500 Maximum -- Time begins at departure from maintenance barn and ends upon return to maintenance barn.

ESTIMATE:

<u>42.00</u>	cu/yd clay	@ 3.50 = \$	<u>147.00</u>
_____	ton limerock	@ 15.00 = \$	<u>0.00</u>
<u>1.00</u>	hours grader	@ 125.00 = \$	<u>125.00</u>
<u>3.00</u>	hours dump truck (14 cu/yd)	@ 65.00 = \$	<u>195.00</u>
<u>1.50</u>	hours front end loader	@ 75.00 = \$	<u>112.50</u>
_____	hours arm mower (A-boom)	@ 45.00 = \$	<u>0.00</u>
_____	hours asphalt truck	@ 75.00 = \$	<u>0.00</u>
_____	ton asphalt cement	@ 75.00 = \$	<u>0.00</u>
_____	hours flatbed truck	@ 50.00 = \$	<u>0.00</u>
_____	hours trackhoe	@ 75.00 = \$	<u>0.00</u>
_____	hours bulldozer	@ 125.00 = \$	<u>0.00</u>
_____	hours gradall	@ 110.00 = \$	<u>0.00</u>
_____	hours backhoe	@ 40.00 = \$	<u>0.00</u>
_____	hours vibratory steel wheel roller	@ 70.00 = \$	<u>0.00</u>
_____	hours roller, rubber tired	@ 70.00 = \$	<u>0.00</u>
_____	hours road mixer	@ 90.00 = \$	<u>0.00</u>
_____	hours water truck	@ 65.00 = \$	<u>0.00</u>
_____	hours tractor/boxblade	@ 35.00 = \$	<u>0.00</u>
_____	hours broom tractor	@ 40.00 = \$	<u>0.00</u>
_____	hours bobcat	@ 30.00 = \$	<u>0.00</u>
_____	hours aerial lift truck	@ 70.00 = \$	<u>0.00</u>
_____	hours pickup truck 3/4 ton	@ 20.00 = \$	<u>0.00</u>
	TOTAL:		<u>579.50</u>

Check Right-of-Way _____

Notify Property Owners of Cost _____

Receipt of Money _____

Work Completed \\BCCFS01\share_dept\Public Works\Road Operations\MaintArea3\Forms\One Time Maintenance\One Time Maintenance - Deerhaven

**LAKE COUNTY PUBLIC WORKS
PROCEDURE FOR ONE TIME MAINTENANCE
ON UNMAINTAINED ROADS**

DATE 10/15/2012 MAINTENANCE AREA 3

NAME Fred Rossi

ADDRESS Deerhaven PHONE _____

NAME OF ROAD Central Av

SECTION _____ TOWNSHP _____ RANGE _____

SPECIAL INSTRUCTIONS: Job would require tree trimming prior to work being done.

Tree trimming responsibility of Deerhaven Subdivision.

\$1,500 Maximum -- Time begins at departure from maintenance barn and ends upon return to maintenance barn.

ESTIMATE:

<u>56.00</u>	cu/yd clay	@ 3.50 = \$	<u>196.00</u>
_____	ton limerock	@ 15.00 = \$	<u>0.00</u>
<u>1.50</u>	hours grader	@ 125.00 = \$	<u>187.50</u>
<u>4.00</u>	hours dump truck (14 cu/yd)	@ 65.00 = \$	<u>260.00</u>
<u>1.50</u>	hours front end loader	@ 75.00 = \$	<u>112.50</u>
_____	hours arm mower (A-boom)	@ 45.00 = \$	<u>0.00</u>
_____	hours asphalt truck	@ 75.00 = \$	<u>0.00</u>
_____	ton asphalt cement	@ 75.00 = \$	<u>0.00</u>
_____	hours flatbed truck	@ 50.00 = \$	<u>0.00</u>
_____	hours trackhoe	@ 75.00 = \$	<u>0.00</u>
_____	hours bulldozer	@ 125.00 = \$	<u>0.00</u>
_____	hours gradall	@ 110.00 = \$	<u>0.00</u>
_____	hours backhoe	@ 40.00 = \$	<u>0.00</u>
_____	hours vibratory steel wheel roller	@ 70.00 = \$	<u>0.00</u>
_____	hours roller, rubber tired	@ 70.00 = \$	<u>0.00</u>
_____	hours road mixer	@ 90.00 = \$	<u>0.00</u>
_____	hours water truck	@ 65.00 = \$	<u>0.00</u>
_____	hours tractor/boxblade	@ 35.00 = \$	<u>0.00</u>
_____	hours broom tractor	@ 40.00 = \$	<u>0.00</u>
_____	hours bobcat	@ 30.00 = \$	<u>0.00</u>
_____	hours aerial lift truck	@ 70.00 = \$	<u>0.00</u>
_____	hours pickup truck 3/4 ton	@ 20.00 = \$	<u>0.00</u>
	TOTAL:		<u>756.00</u>

Check Right-of-Way _____

Notify Property Owners of Cost _____

Receipt of Money _____

Work Completed \\RCCFS01\share_dept\Public Works\Road Operations\MaintArea3\Forms\One Time Maintenance\One Time Maintenance - Deerhaven

**LAKE COUNTY PUBLIC WORKS
PROCEDURE FOR ONE TIME MAINTENANCE
ON UNMAINTAINED ROADS**

DATE 10/15/2012 MAINTENANCE AREA 3

NAME Fred Rossi

ADDRESS Deerhaven PHONE _____

NAME OF ROAD Central Ct

SECTION _____ TOWNSHP _____ RANGE _____

SPECIAL INSTRUCTIONS: _____

\$1,500 Maximum -- Time begins at departure from maintenance barn and ends upon return to maintenance barn.

ESTIMATE:

_____	cu/yd clay	@ 3.50 = \$	<u>0.00</u>
_____	ton limerock	@ 15.00 = \$	<u>0.00</u>
<u>0.50</u>	hours grader	@ 125.00 = \$	<u>62.50</u>
_____	hours dump truck (14 cu/yd)	@ 65.00 = \$	<u>0.00</u>
_____	hours front end loader	@ 75.00 = \$	<u>0.00</u>
_____	hours arm mower (A-boom)	@ 45.00 = \$	<u>0.00</u>
_____	hours asphalt truck	@ 75.00 = \$	<u>0.00</u>
_____	ton asphalt cement	@ 75.00 = \$	<u>0.00</u>
_____	hours flatbed truck	@ 50.00 = \$	<u>0.00</u>
_____	hours trackhoe	@ 75.00 = \$	<u>0.00</u>
_____	hours bulldozer	@ 125.00 = \$	<u>0.00</u>
_____	hours gradall	@ 110.00 = \$	<u>0.00</u>
_____	hours backhoe	@ 40.00 = \$	<u>0.00</u>
_____	hours vibratory steel wheel roller	@ 70.00 = \$	<u>0.00</u>
_____	hours roller, rubber tired	@ 70.00 = \$	<u>0.00</u>
_____	hours road mixer	@ 90.00 = \$	<u>0.00</u>
_____	hours water truck	@ 65.00 = \$	<u>0.00</u>
_____	hours tractor/boxblade	@ 35.00 = \$	<u>0.00</u>
_____	hours broom tractor	@ 40.00 = \$	<u>0.00</u>
_____	hours bobcat	@ 30.00 = \$	<u>0.00</u>
_____	hours aerial lift truck	@ 70.00 = \$	<u>0.00</u>
_____	hours pickup truck 3/4 ton	@ 20.00 = \$	<u>0.00</u>
	TOTAL:		<u>62.50</u>

Check Right-of-Way _____

Notify Property Owners of Cost _____

Receipt of Money _____

Work Completed \\BCCES01\share_dept\Public Works\Road Operations\MaintArea3\Forms\One Time Maintenance\One Time Maintenance - Deerhaven

**LAKE COUNTY PUBLIC WORKS
PROCEDURE FOR ONE TIME MAINTENANCE
ON UNMAINTAINED ROADS**

DATE 10/15/2012 MAINTENANCE AREA 3

NAME Fred Rossi

ADDRESS Deerhaven PHONE _____

NAME OF ROAD East Av (South Segment)

SECTION _____ TOWNSHP _____ RANGE _____

SPECIAL INSTRUCTIONS: Job would require tree trimming prior to work being done.

Tree trimming responsibility of Deerhaven Subdivision.

\$1,500 Maximum -- Time begins at departure from maintenance barn and ends upon return to maintenance barn.

ESTIMATE:

<u>168.00</u>	cu/yd clay	@ 3.50 = \$	<u>588.00</u>
_____	ton limerock	@ 15.00 = \$	<u>0.00</u>
<u>3.00</u>	hours grader	@ 125.00 = \$	<u>375.00</u>
<u>10.00</u>	hours dump truck (14 cu/yd)	@ 65.00 = \$	<u>650.00</u>
<u>3.00</u>	hours front end loader	@ 75.00 = \$	<u>225.00</u>
_____	hours arm mower (A-boom)	@ 45.00 = \$	<u>0.00</u>
_____	hours asphalt truck	@ 75.00 = \$	<u>0.00</u>
_____	ton asphalt cement	@ 75.00 = \$	<u>0.00</u>
_____	hours flatbed truck	@ 50.00 = \$	<u>0.00</u>
_____	hours trackhoe	@ 75.00 = \$	<u>0.00</u>
_____	hours bulldozer	@ 125.00 = \$	<u>0.00</u>
_____	hours gradall	@ 110.00 = \$	<u>0.00</u>
_____	hours backhoe	@ 40.00 = \$	<u>0.00</u>
_____	hours vibratory steel wheel roller	@ 70.00 = \$	<u>0.00</u>
_____	hours roller, rubber tired	@ 70.00 = \$	<u>0.00</u>
_____	hours road mixer	@ 90.00 = \$	<u>0.00</u>
_____	hours water truck	@ 65.00 = \$	<u>0.00</u>
_____	hours tractor/boxblade	@ 35.00 = \$	<u>0.00</u>
_____	hours broom tractor	@ 40.00 = \$	<u>0.00</u>
_____	hours bobcat	@ 30.00 = \$	<u>0.00</u>
_____	hours aerial lift truck	@ 70.00 = \$	<u>0.00</u>
_____	hours pickup truck 3/4 ton	@ 20.00 = \$	<u>0.00</u>
	TOTAL:		<u>1838.00</u>

Check Right-of-Way _____

Notify Property Owners of Cost _____

Receipt of Money _____

Work Completed \\RCCFS01\share_dept\Public Works\Road Operations\MaintArea3\Forms\One Time Maintenance\One Time Maintenance - Deerhaven

**LAKE COUNTY PUBLIC WORKS
PROCEDURE FOR ONE TIME MAINTENANCE
ON UNMAINTAINED ROADS**

DATE 10/15/2012 MAINTENANCE AREA 3

NAME Fred Rossi

ADDRESS Deerhaven PHONE _____

NAME OF ROAD East Av (North Segment)

SECTION _____ TOWNSHP _____ RANGE _____

SPECIAL INSTRUCTIONS: Job would require tree trimming prior to work being done.

Tree trimming responsibility of Deerhaven Subdivision.

\$1,500 Maximum -- Time begins at departure from maintenance barn and ends upon return to maintenance barn.

ESTIMATE:

<u>14.00</u>	cu/yd clay	@ 3.50 = \$	<u>49.00</u>
_____	ton limerock	@ 15.00 = \$	<u>0.00</u>
<u>1.00</u>	hours grader	@ 125.00 = \$	<u>125.00</u>
<u>1.00</u>	hours dump truck (14 cu/yd)	@ 65.00 = \$	<u>65.00</u>
<u>1.50</u>	hours front end loader	@ 75.00 = \$	<u>112.50</u>
_____	hours arm mower (A-boom)	@ 45.00 = \$	<u>0.00</u>
_____	hours asphalt truck	@ 75.00 = \$	<u>0.00</u>
_____	ton asphalt cement	@ 75.00 = \$	<u>0.00</u>
_____	hours flatbed truck	@ 50.00 = \$	<u>0.00</u>
_____	hours trackhoe	@ 75.00 = \$	<u>0.00</u>
_____	hours bulldozer	@ 125.00 = \$	<u>0.00</u>
_____	hours gradall	@ 110.00 = \$	<u>0.00</u>
_____	hours backhoe	@ 40.00 = \$	<u>0.00</u>
_____	hours vibratory steel wheel roller	@ 70.00 = \$	<u>0.00</u>
_____	hours roller, rubber tired	@ 70.00 = \$	<u>0.00</u>
_____	hours road mixer	@ 90.00 = \$	<u>0.00</u>
_____	hours water truck	@ 65.00 = \$	<u>0.00</u>
_____	hours tractor/boxblade	@ 35.00 = \$	<u>0.00</u>
_____	hours broom tractor	@ 40.00 = \$	<u>0.00</u>
_____	hours bobcat	@ 30.00 = \$	<u>0.00</u>
_____	hours aerial lift truck	@ 70.00 = \$	<u>0.00</u>
_____	hours pickup truck 3/4 ton	@ 20.00 = \$	<u>0.00</u>
	TOTAL:		<u>351.50</u>

Check Right-of-Way _____

Notify Property Owners of Cost _____

Receipt of Money _____

Work Completed \\RCCFS01\share_dept\Public Works\Road Operations\MaintArea3\Forms\One Time Maintenance\One Time Maintenance - Deerhaven

Wall, Treeva

From: Dean, Randy
Sent: Friday, October 05, 2012 12:02 PM
To: Warren, Dennis
Cc: Conway, Lori; Lee, Steve
Subject: Deer Haven roads.

These are estimates for making the roads of the Deer Haven community in good shape.
Estimate time for tree trimming is with 4 guys and is only needed for passage of equipment to operate.
Grading estimate times include the spreading of clay if required.
East Av. was done in two segments because North Blvd. cuts the road in half and it is not aligned at the two points.

South Rd. 1,900 ft. long
Fair shape with some holes
1 hr. tree trimming
2 loads of clay
1 hr. grading

South West Av. 1,125 ft. long
Fair shape with some soft spots
15 min. tree trimming
1 load of clay
1 hr. grading

Far West Av. 1,150 ft. long
Bad shape. Narrow with grass and sandy in spots
No tree trimming required
3 loads of clay
1 hr. grading

Central Blvd. 1,900 ft. long
Fair shape with some holes
1 ½ hrs. tree trimming
5 loads of clay
1 ½ hrs. grading

East Ct. 325 ft. long
Recommend not to be graded
holes
ALL GRASS. We would make worse if we grade

Lakeview Blvd. 900 ft. long
Bad shape. Very narrow with soft spots and some
1 hr. tree trimming
5 loads of clay
1 hr. grading

North West Av. 900 ft. long
Fair shape with holes and soft spots
1hr. tree trimming
3 loads of clay
1 hr. grading

North Blvd. 1,150 ft. long
Fair shape with holes and soft spots
1 hr. tree trimming
3 loads of clay
1 hr. grading

Central Av. 1,150 ft. long
Fair shape with several holes
2 hrs. tree trimming
4 loads of clay
1 ½ hrs. grading

Central Ct. 200 ft. long
Fair shape with one soft spot
no tree trimming required
no clay needed
30 min. grading

The south segment of **East Av.** 1,675 ft. long
Bad shape with many holes
1 ½ hrs. tree trimming
12 loads of clay
3 hrs. grading

The north segment of **East Rd.** 900 ft. long
Bad shape, narrow width
½ hour tree trimming
1 load of clay
1 hr. grading

loads

Warren, Dennis

From: Dean, Randy
Sent: Friday, October 05, 2012 12:02 PM
To: Warren, Dennis
Cc: Conway, Lori; Lee, Steve
Subject: Deer Haven roads.

These are estimates for making the roads of the Deer Haven community in good shape.
Estimate time for tree trimming is with 4 guys and is only needed for passage of equipment to operate.
Grading estimate times include the spreading of clay if required.
East Av. was done in two segments because North Blvd. cuts the road in half and it is not aligned at the two points.

South Rd. 1,900 ft. long
Fair shape with some holes
1 hr. tree trimming L 1.5
2 loads of clay 10 2
1 hr. grading

South West Av. 1,125 ft. long
Fair shape with some soft spots
15 min. tree trimming L 1.5
1 load of clay 10 = 1
1 hr. grading

Far West Av. 1,150 ft. long
Bad shape. Narrow with grass and sandy in spots
No tree trimming required
3 loads of clay L 1.5
1 hr. grading 10 3

Central Blvd. 1,900 ft. long
Fair shape with some holes
1 1/2 hrs. tree trimming L
5 loads of clay 10 = 5
1 1/2 hrs. grading

East Ct. 325 ft. long
Recommend not to be graded
holes
ALL GRASS. We would make worse if we grade

Lakeview Blvd. 900 ft. long
Bad shape. Very narrow with soft spots and some
1 hr. tree trimming L = 2
5 loads of clay 10 = 5
1 hr. grading

North West Av. 900 ft. long
Fair shape with holes and soft spots
1hr. tree trimming
3 loads of clay
1 hr. grading

North Blvd. 1,150 ft. long
Fair shape with holes and soft spots
1 hr. tree trimming
3 loads of clay
1 hr. grading

Central Av. 1,150 ft. long
Fair shape with several holes
2 hrs. tree trimming L 1.5
4 loads of clay 10 4
1 1/2 hrs. grading

Central Ct. 200 ft. long
Fair shape with one soft spot
no tree trimming required
no clay needed
30 min. grading

The south segment of East Av. 1,675 ft. long
Bad shape with many holes
1 1/2 hrs. tree trimming L 3
12 loads of clay 10 = 12
3 hrs. grading

The north segment of East Rd. 900 ft. long
Bad shape, narrow width
1/2 hour tree trimming
1 load of clay
1 hr. grading

Conway, Lori

From: Dean, Randy
Sent: Friday, October 05, 2012 12:02 PM
To: Warren, Dennis
Cc: Conway, Lori; Lee, Steve
Subject: Deer Haven roads.

These are estimates for making the roads of the Deer Haven community in good shape.
Estimate time for tree trimming is with 4 guys and is only needed for passage of equipment to operate.
Grading estimate times include the spreading of clay if required.
East Av. was done in two segments because North Blvd. cuts the road in half and it is not aligned at the two points.

South Rd. 1,900 ft. long
Fair shape with some holes
1 hr. tree trimming
2 loads of clay
1 hr. grading

South West Av. 1,125 ft. long
Fair shape with some soft spots
15 min. tree trimming
1 load of clay
1 hr. grading

Far West Av. 1,150 ft. long
Bad shape. Narrow with grass and sandy in spots
No tree trimming required
3 loads of clay
1 hr. grading

Central Blvd. 1,900 ft. long
Fair shape with some holes
1 ½ hrs. tree trimming
5 loads of clay
1 ½ hrs. grading

East Ct. 325 ft. long
Recommend not to be graded
holes
ALL GRASS. We would make worse if we grade

Lakeview Blvd. 900 ft. long
Bad shape. Very narrow with soft spots and some
1 hr. tree trimming
5 loads of clay
1 hr. grading

North West Av. 900 ft. long
Fair shape with holes and soft spots
1hr. tree trimming
3 loads of clay
1 hr. grading

TOTALS
9.75 HRS TREE
39 LOADS CLAY
13.5 HRS GRADING
2.51 MILES OF RD

North Blvd. 1,150 ft. long
Fair shape with holes and soft spots
1 hr. tree trimming
3 loads of clay
1 hr. grading

Central Av. 1,150 ft. long
Fair shape with several holes
2 hrs. tree trimming
4 loads of clay
1 ½ hrs. grading

#1,500 MAX FOR
ONE TIME MAINT

Central Ct. 200 ft. long
Fair shape with one soft spot
no tree trimming required
no clay needed
30 min. grading

The south segment of **East Av.** 1,675 ft. long
Bad shape with many holes
1 ½ hrs. tree trimming
12 loads of clay
3 hrs. grading

GRADER ALONE
EXCEEDS MAX
COST @ \$1,687.50

The north segment of **East Rd.** 900 ft. long
Bad shape, narrow width
½ hour tree trimming
1 load of clay
1 hr. grading

Hegg, Phyllis

From: Cadwell, Welton
Sent: Tuesday, September 25, 2012 8:57 AM
To: Stivender, Jim
Subject: dearhaven on 42

Please call mr. fred rossie, pres. Of homeowners assoc. 669-5149

Welton

Welton G. Cadwell
Commissioner, District 5
Lake County Board of County Commissioners
315 West Main Street
PO Box 7800
Tavares FL 32778-7800
Phone: 352-343-9850
FAX: 352-343-9495
wcadwell@lakecountyfl.gov

Grading

Please Note: Florida has a very broad public records law. Most written communication to or from government officials regarding government/public business is public record available to the public and media upon request. Your e-mail communication may be subject to public disclosure.

↑
over a year
public road?
over 3 yr. Assoc.
over 3 yr. Assoc.

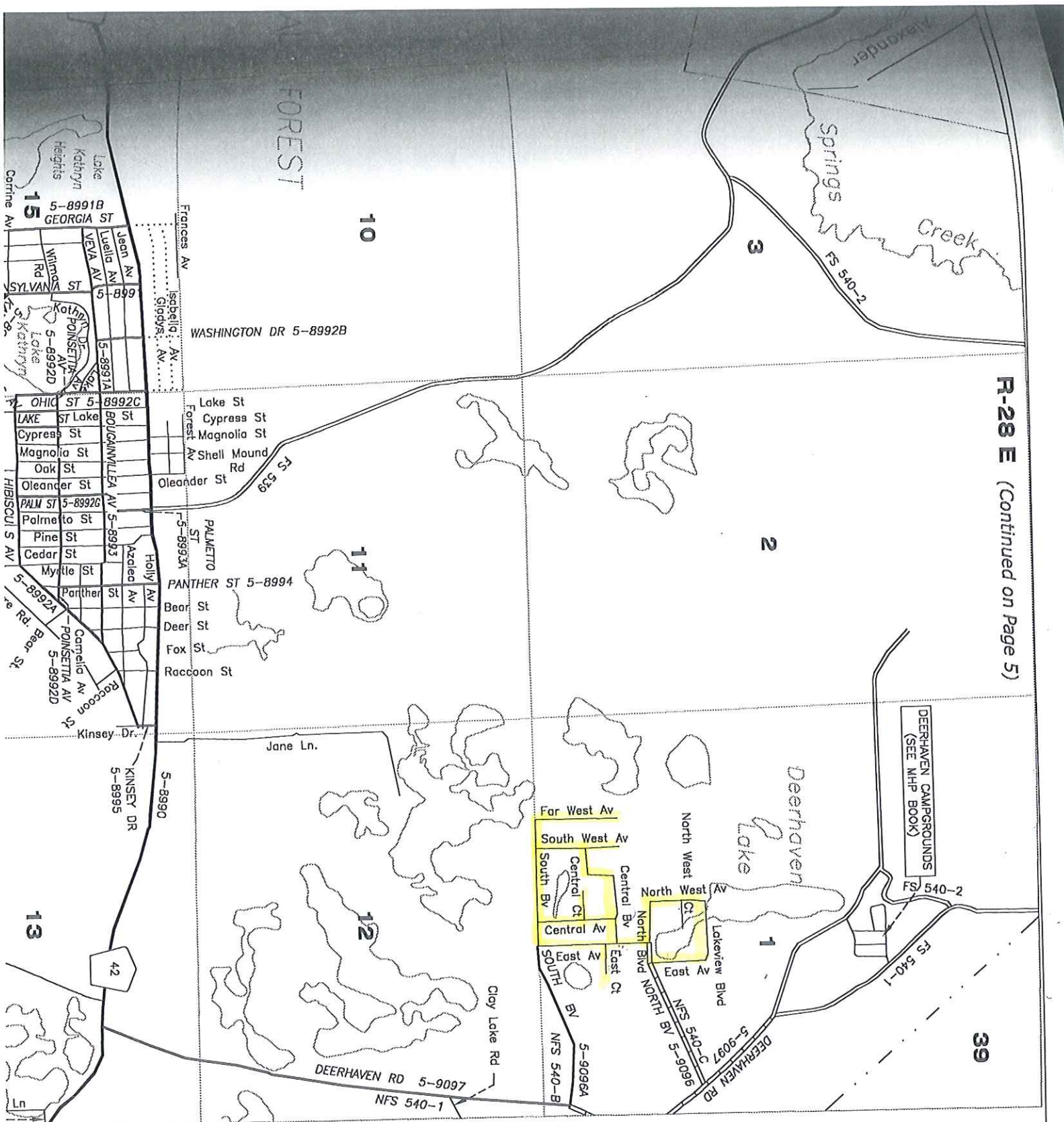

R-28 E (Continued on Page 5)

Page 8)

RIDE ROADS - ASSESS FOR GRADING

