

# MEMORANDUM



**PUBLIC WORKS**  
Engineering, Right of Way  
437 Ardice Ave.  
Eustis, FL 32726

P: 352-483-9069  
F: 352-483-9025  
www.lakecountyfl.gov

**LAKE COUNTY**  
FLORIDA

Ⓚ 69-2814  
Ⓣ 69-2836

To: TREEVA WALL  
From: LONNIE KENZER  
Date: 10/18/11

Subject: CITIZEN REPORTS A TREE WITH A DEAD LIMB THREATENING TO FALL ON A POWER LINE. SENT EMAIL TO COMMISSIONER

*Full size copy of tax maps, plats, maintenance maps, and deeds are available at map sales, or I would be happy to send copies to you via inter-office mail. Please let me know.*

See attached map showing RW information requested. If you have any questions, or if map is not legible, please give me a call.

Documents referenced on map:

Tax map N 1/2 25-19-27  
Plats PB 1/32, PB 1/58  
Maintenance Maps NONE  
Deeds DRB 1236/2498

Comments: SEE ATTACHED; COPIES AVAILABLE UPON REQUEST

This is a general representation of recorded public RW found in the records of the Right of Way Department. It is not a search of all public records. Should any discrepancy exist between the RW shown on this map and the corresponding recorded document, the recorded document will prevail. A survey may be required to physically establish the location of any RW on the ground.  
**FOR INTERNAL USE ONLY**



46  
S.A.

N 225-19-27

N 89° 54' 03" E 714.1

100' 27"

249.72

52

33

252.05

347.12

33' RW

ORB

1236/2498

347.12

West side of Mid-sec line

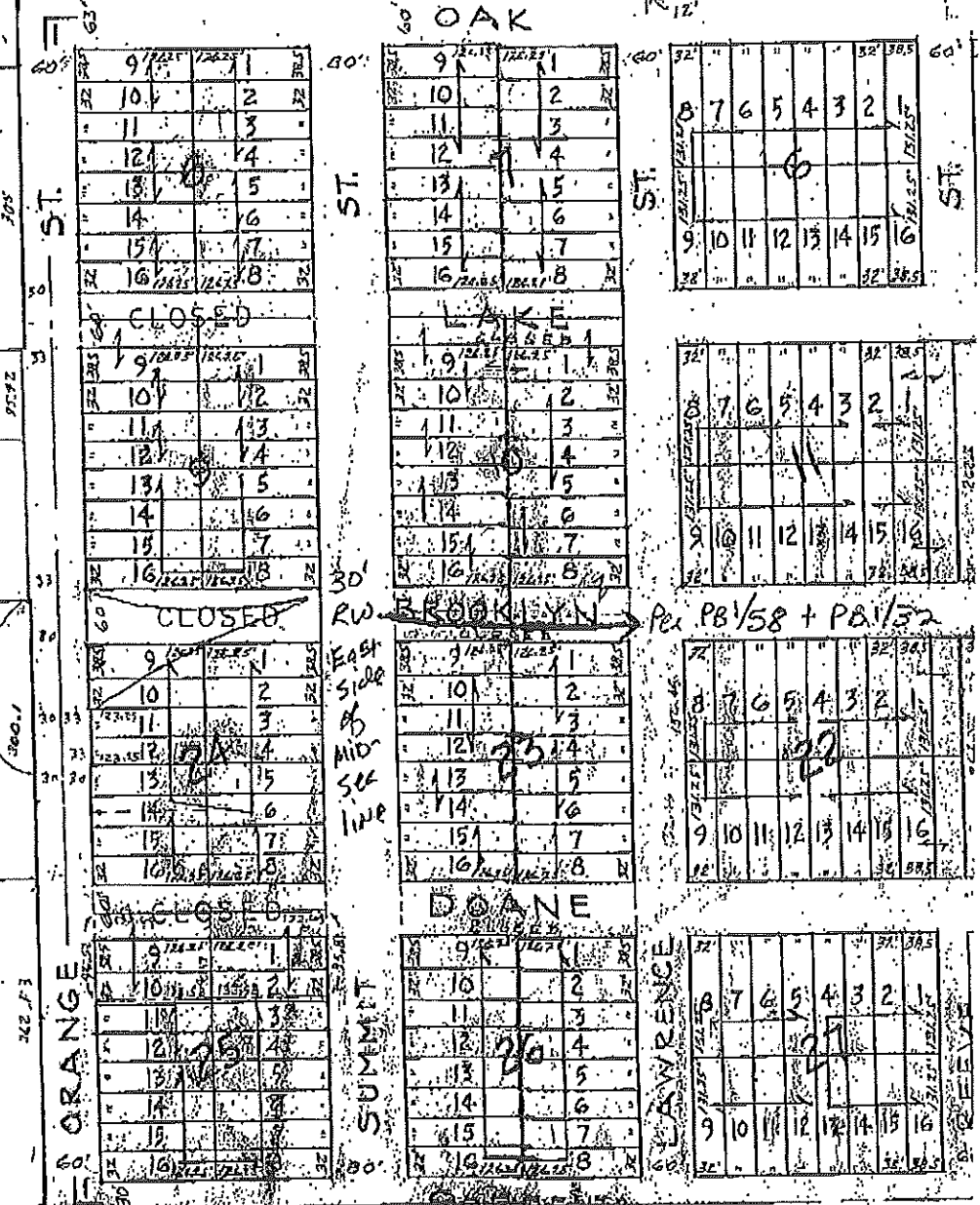
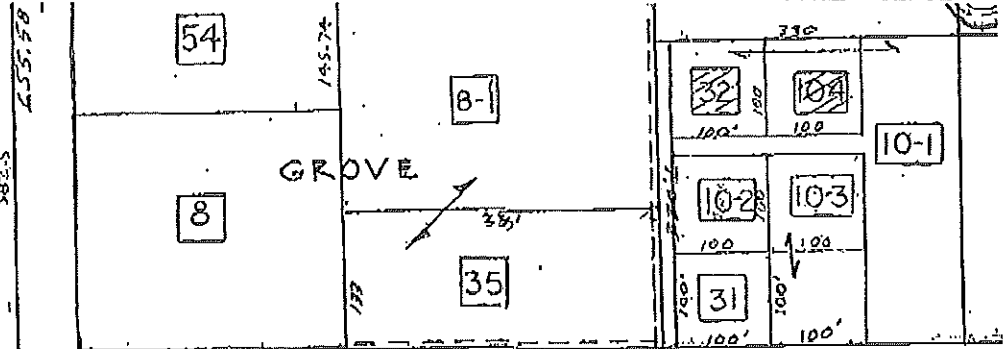

SEE SHEET No. 4B/255

May need to stake - RW FROM FRACTIONAL line