



LAKE COUNTY
FLORIDA

To: _____ From: **Public Works/Road Ops**

Fax: _____ Pages: **1**

Phone: _____ Date: **5/31/2011**

E-Mail: _____

TREE REMOVAL REQUEST

Road Name: CR-42⁽⁸⁹⁹⁰⁾ Segment No.: 27

Nearest City: Delton

Address: _____

Section 16 Township: 17 Range: 29

Description of Tree: Pine

Location of Tree: Across from Comco Dr.

Size of tree (s): 20'

Grind Stump? Yes Remove Stump? _____

If trim what class? Class 1 Class 2 Class 3

Power Lines or other hazards involved? Yes No

Sod? Yes No Type of sod Needed: n/a

Comments: Marked with flagging tape
(Tree has A severe lean toward CR-42)

Questions concerning tree size(s) shall be addressed and agreed upon in writing by either the Project Manager or designee prior to the performance of the work. Any work performed without agreement by all parties shall be paid in accordance with the terms and conditions of the Contract. Invoices should be sent to the address listed below.

Approved by: _____ Date: _____

County Representative

Work Completed and OK to Pay: Yes <input type="checkbox"/> No <input type="checkbox"/>	
Inspected by: _____	Date: _____
Invoice # _____	

Lake County Road Operations, 28127 County Road 561, Tavares, Florida 32778, Phone
Number: 352-343-6439 – Fax Number: 352-742-3511

Request Details Report

Request Number
MA3-8469-R

Associated Work Order

Observed Date/Time
5/31/11 8:52:A

Citizen Information

Name	Anonymous	Phone	Ext.
Address		Alternate Phone	
	Not Provided (0000)	Email Address	

Organization
Requestor
Contact

Issue and Location

Activity

Issue

Map Page

Tree Removal
Section

Address Number

Route CR 42 (8990)

Intersect Route Cameo Dr

Details

Anonymous citizen reports a pine tree leaning badly towards the CR 42, East of Cameo Dr.

Notes

History

5/31/2011	Request has been printed and given to the Supervisor.	Wall, Treeva
5/31/2011	Contract tree removal requested.	Lee, Steven

Resolution _____

Request Response Date 05/31/2011



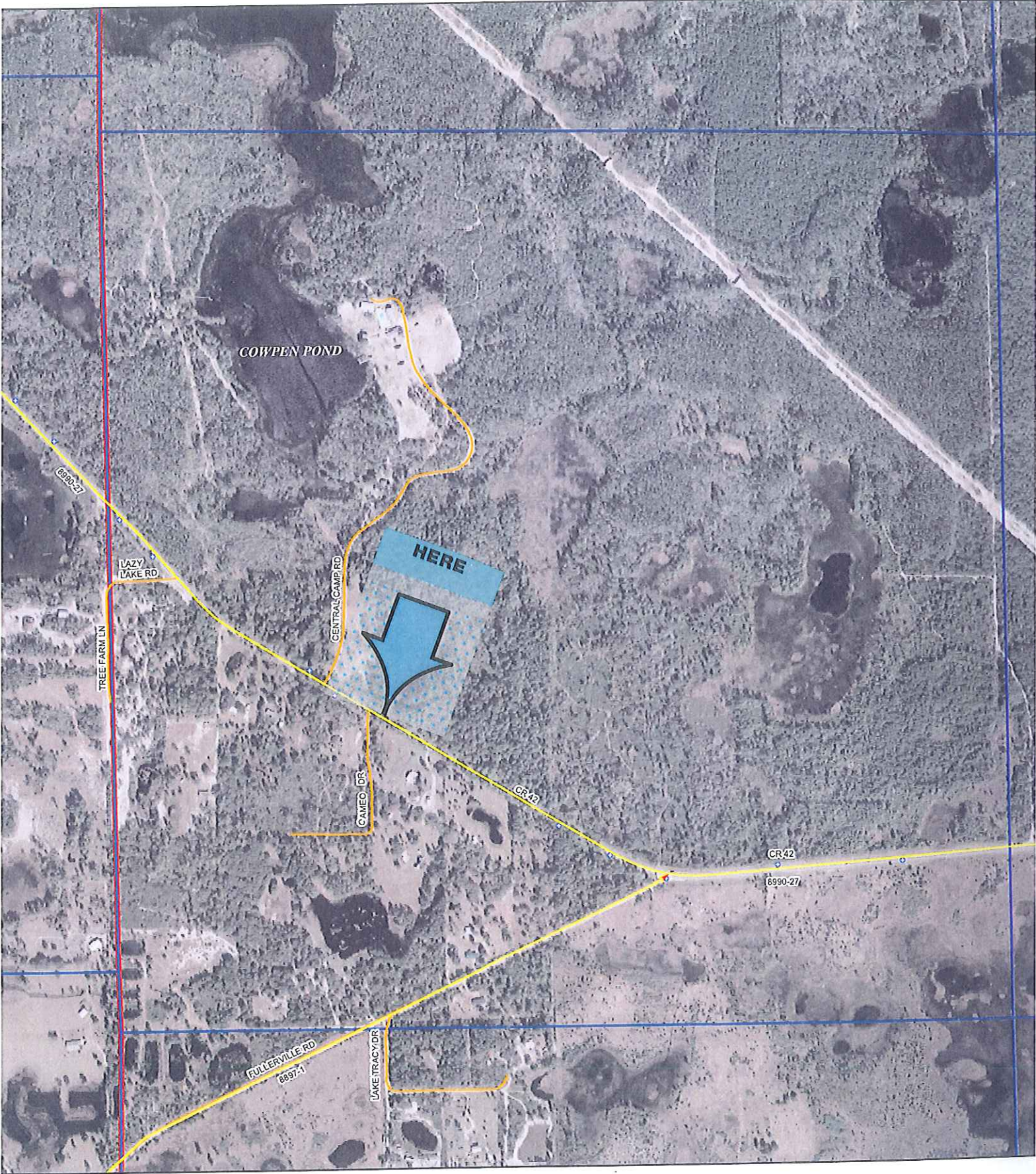

Date _____
Time Arrived _____
Time Departed _____





MAINTENANCE AREA 3 ASSET B

Lake County Road Operations
May 2008 Edition

-  County Segments
-  Guardrails
-  Township - Range
-  Signs
-  Sections
-  Streets