



LAKE COUNTY
FLORIDA

To: _____ From: **Public Works Road Operations**

Fax: _____ Phone : **(352) 253-4980**

Phone: _____ Pages: **1**

Re: **Sod Installation** _____

REQUEST FOR SOD INSTALLED

Install Date Requested: _____

Deliver to: **16545 County Line Rd**

Section:02 Town: 18 Range:26 Road Seg. # 3-8161-01

Directions to Delivery Point: _____

Type of sod:**Bahia Quantity : 8,400 sq ft**

Notes: _____

Prior to performance of work, questions concerning the measurements shall be addressed and agreed upon in writing either by the Maintenance Area Supervisor or the Senior Contracting Officer. No work shall be done without an agreement. Please send invoice to the address listed below.

Please Contact us if there is a different quantity needed than what was ordered.

County Representative: _____

Date: _____

Work completed and OK to Pay, Yes No

Invoice #

Inspected by :

Date:

Request Details Report

Request Number
MA3-8367-R

Associated Work Order

Observed Date/Time
4/27/11 9:30:A

Citizen Information

Name	Kevin Lucas	Phone	Ext.
Address	16545	Alternate Phone	
	County Line Rd (8161)	Email Address	
	Umatilla FL		

Organization
Requestor
Contact

Issue and Location

Activity	Issue Map Page	Drainage Section
----------	-------------------	---------------------

Address Number 16545

Route County Line Rd (8161)

Intersect Route

Details

A swale needs to be dug.

Notes

History

4/27/2011	Request has been printed and given to the Supervisor.	Wall, Treeva
5/3/2011	Contract sod installation requested.	Lee, Steven

Resolution _____



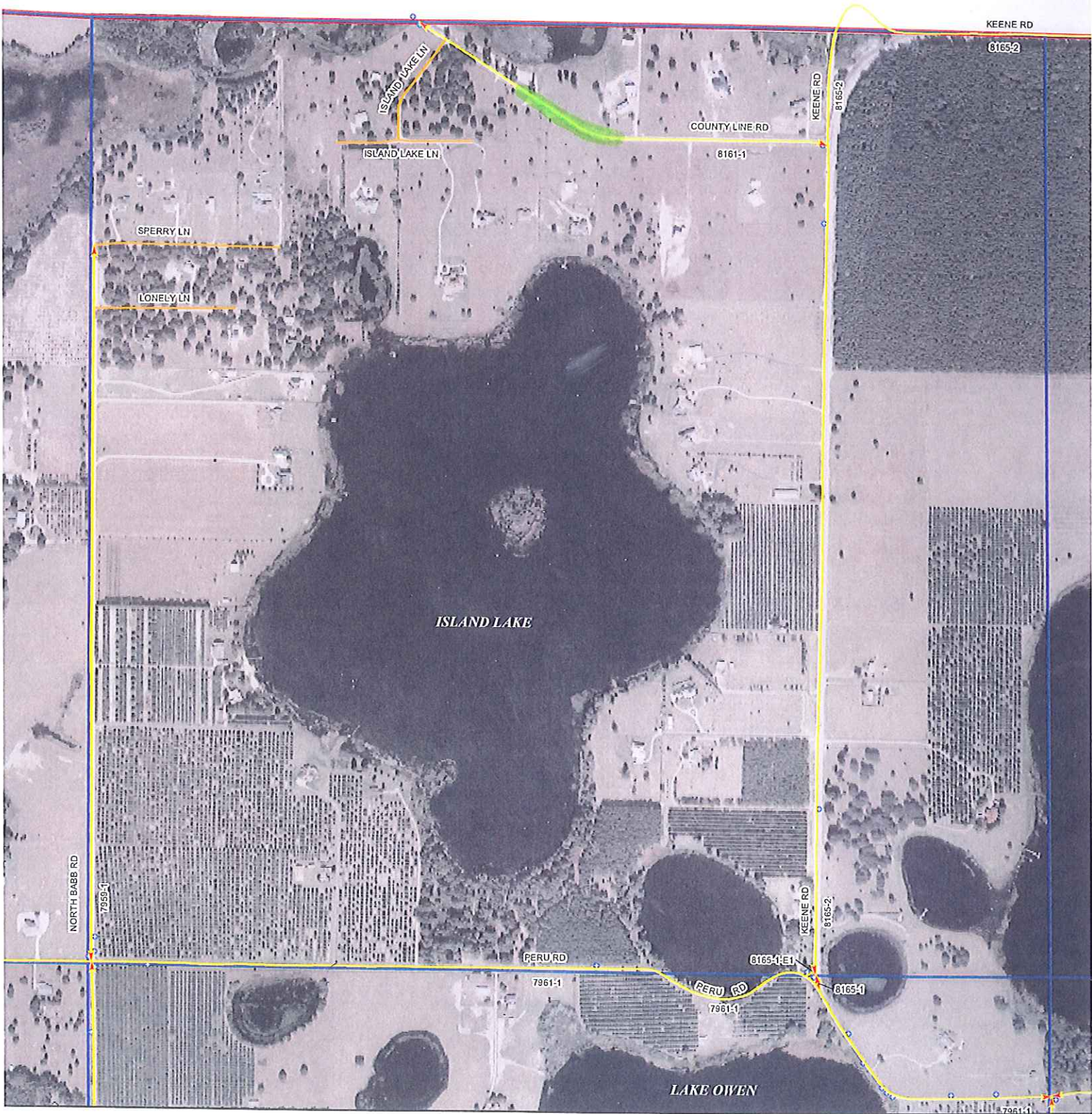





Request Response Date 04/27/2011
Date _____
Time Arrived _____
Time Departed _____



LAKE COUNTY
FLORIDA

Lake County Road Operations
May 2008 Edition

MAINTENANCE AREA 3 ASSET BOOK

-  County Segments
-  Signs
- 
-  G0500A-H Guardrails
-  Sections
- 
-  Township - Range
-  Streets
- 