



To _____ From: Public Works Road Operations

Fax: _____ Phone : (352) 343-6439

Phone: _____ Pages: 1

Re: Sod Installation _____

REQUEST FOR SOD INSTALLED

Install Date Requested: _____ Road Segment # 3-7077-01

Delivery address: CR 44A @ Bill Collins Rd

Section: 29 Town: 18 Range: 27

Directions to Delivery Point: _____

Type of sod: Bahia Quantity : 4,800

Notes: Area marked with paint.

Prior to performance of work, questions concerning the measurements shall be addressed and agreed upon in writing either by the Maintenance Area Supervisor or the Senior Contracting Officer. No work shall be done without an agreement. Please send invoice to the address listed below.

Please Contact us if there is a different quantity needed than what was ordered.

County Representative: _____

Date:

| |
|---|
| Work completed and OK to Pay, Yes <input type="checkbox"/> No <input type="checkbox"/> |
| Invoice # |
| Inspected by : _____ Date: _____ |

Request Details Report

Request Number
MA3-8884-R

Associated Work Order

Observed Date/Time
9/28/11 8:49:A

Citizen Information

Name Estela Coles Phone (352) 483-1209 Ext.
Address 37420 CR 44A (6678) Alternate Phone
Eustis FL Email Address

Organization
Requestor
Contact

Issue and Location

| Activity | Issue | Drainage |
|--|----------|----------|
| Address Number | Map Page | Section |
| DRN Swale/Ditch Cleaning | 139 | 29 |
| 37420 | | |
| Route CR 44A (7077) | | |
| Intersect Route Bill Collins Rd (6880) | | |

Details

Citizen reports that the drain pipe is plugged up.

Notes

For work done by Maintenance Area, see MA3-14074-WO

History

| | | |
|-----------|---|--------------|
| 9/28/2011 | Request has been printed and given to the Supervisor. | Wall, Treeva |
| 11/3/2011 | Contract sod installation requested. | Lee, Steven |

Resolution _____

Request Response Date 09/28/2011 _____
Date _____
Time Arrived _____
Time Departed _____

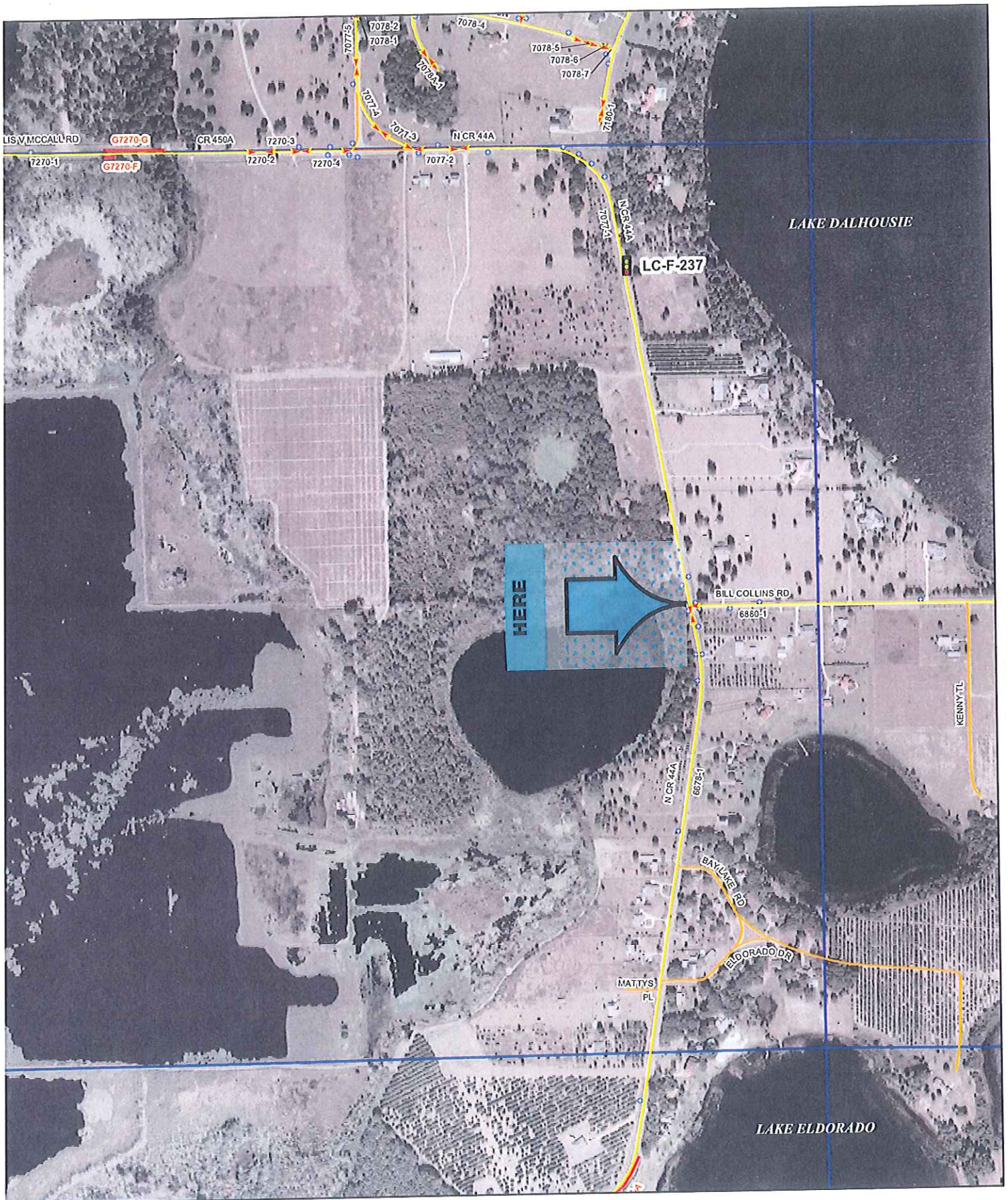

OK

Bridge



Maint Area



Sections

| | | | |
|----|----|----|----|
| 24 | 19 | 20 | 21 |
| 25 | 30 | 29 | 28 |

T18S - R27E

Map Page

Page

130