



LAKE COUNTY  
FLORIDA

To \_\_\_\_\_ From: Public Works Road Operations

Fax: \_\_\_\_\_ Phone : (352) 343-6439

Phone: \_\_\_\_\_ Pages: 1

Re: Sod Installation

*MAS-9080-R*

**REQUEST FOR SOD INSTALLED**

Install Date Requested: \_\_\_\_\_ Road Segment # Leslye Ln 6589-1,2,3

Delivery address: \_\_\_\_\_

Section: 32 Town: 18 Range: 28

Directions to Delivery Point: \_\_\_\_\_

Type of sod: Bahia Quantity : 2,416 sq. ft.

Notes: \_\_\_\_\_

Prior to performance of work, questions concerning the measurements shall be addressed and agreed upon in writing either by the Maintenance Area Supervisor or the Senior Contracting Officer. No work shall be done without an agreement. Please send invoice to the address listed below.

Please Contact us if there is a different quantity needed than what was ordered.

County Representative: \_\_\_\_\_

Date:

Work completed and OK to Pay, Yes <input type="checkbox"/> No <input type="checkbox"/>	
Invoice #	
Inspected by :	Date:

# Request Details Report

Request Number  
MA3-9080-R

Associated Work Order

Observed Date/Time  
11/21/11 8:39:A

---

## **Citizen Information**

Name Kerry Young Phone (407) 929-3230 Ext.  
Address 36301 Alternate Phone  
Leslye Ln (6589) Email Address  
Eustis FL

Organization  
Requestor  
Contact

---

## **Issue and Location**

Issue Edge of Pavement  
Activity Map Page Section  
DRN Swale Restoration  
Address Number 36301  
Route Leslye Ln (6589)

## **Intersect Route Details**

CARL Request # W001896-112011 - "Right of way on corner of property between our driveway and 44a, dually truck taking sharp turn and parking for school bus every morning destroying grass. county came by in the fall to repair wash out in the area due to last years parking. They installed sod and put up posts to deter parking, but driver is manuvering around posts. Sandy spot developing and washouts immanent with any rains coming in. If the county can resod, I will water as before. Thank you"

## **Notes**

For work done by Maintenance Area, see MA3-14385-WO.

## **History**

11/21/2011	Request has been printed and given to the Supervisor.	Wall, Treeva
11/21/2011	Offered to dig a swale. Citizen agreed.	Dean, Randy
12/14/2011	Contract sod installation requested.	Hicks, Christopher

Resolution \_\_\_\_\_  
\_\_\_\_\_  
\_\_\_\_\_

Request Response Date 11/21/2011  
Date \_\_\_\_\_  
Time Arrived \_\_\_\_\_  
Time Departed \_\_\_\_\_



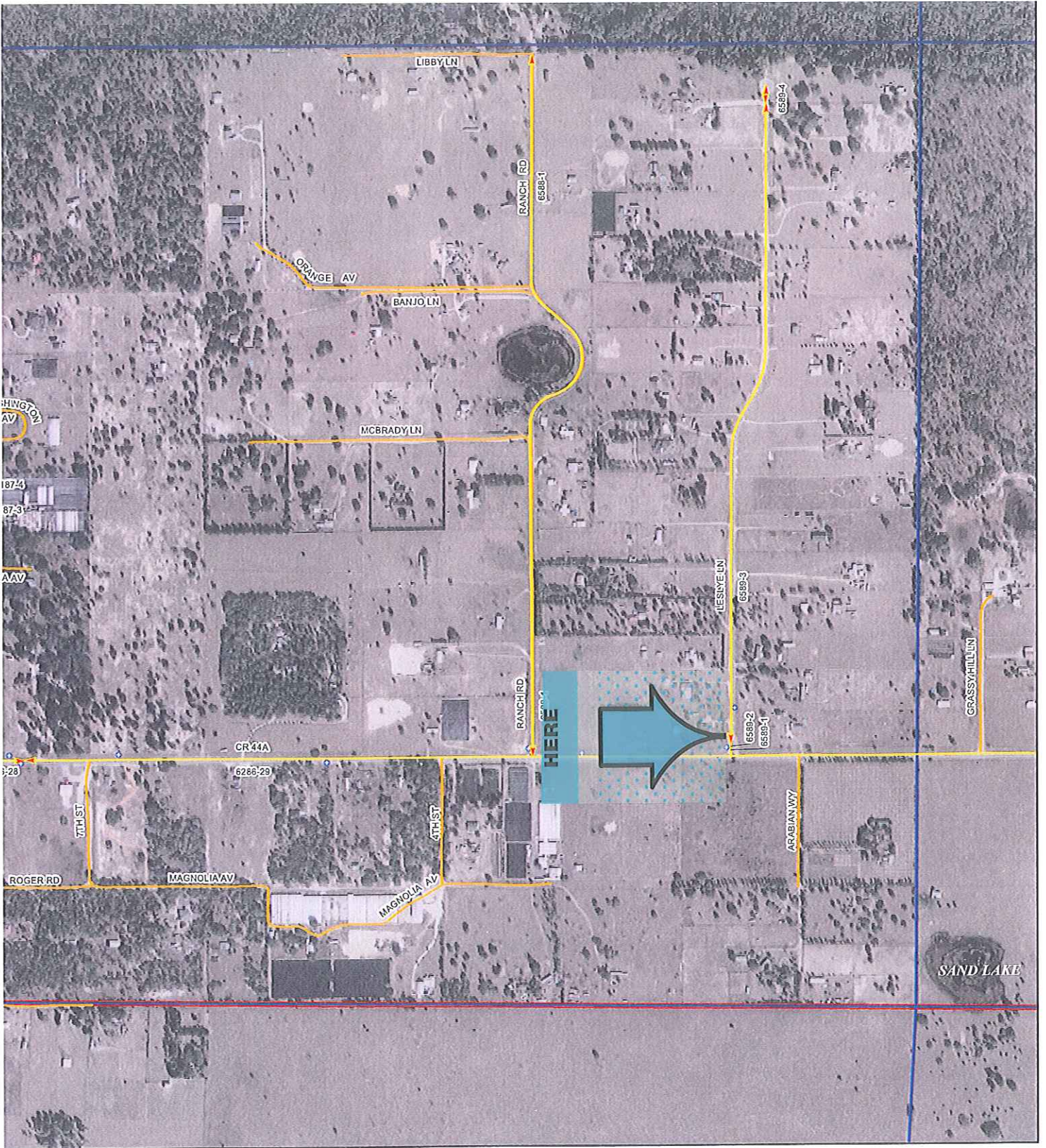

JK

-  Bridge
-  Signal

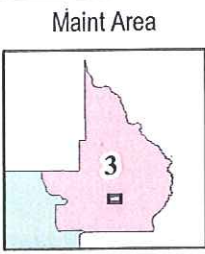
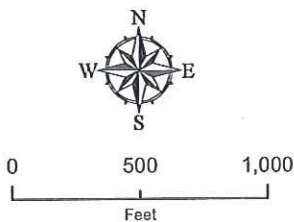

Sections

25	30	29	28
36	31	32	33
1	6	5	4

T18S - R28E  
 Map Page  
 13b-3132

Page  
**158**