



To _____ **From: Public Works Road Operations**

Fax: _____ **Phone :** **(352) 343-6439**

Phone: _____ **Pages: 1**

Re: Sod Installation _____

REQUEST FOR SOD INSTALLED

Install Date Requested: _____

Delivery address: Mill Creek Rd, just south of Winterwillow

Section: 27 Town: 18 Range: 27 Road Seg. # 3-6583-01

Directions to Delivery Point: _____

Type of sod: Bahia Quantity : 2,650

Notes: _____

Prior to performance of work, questions concerning the measurements shall be addressed and agreed upon in writing either by the Maintenance Area Supervisor or the Senior Contracting Officer. No work shall be done without an agreement. Please send invoice to the address listed below.

Please Contact us if there is a different quantity needed than what was ordered.

County Representative: _____

Date: _____

| | |
|--|--------------|
| Work completed and OK to Pay, Yes <input type="checkbox"/> No <input type="checkbox"/> | |
| Invoice # | |
| Inspected by : | Date: |

Request Details Report

Request Number
MA3-8659-R

Associated Work Order

Observed Date/Time
7/20/11 1:35:P

Citizen Information

Name Cindy Sommer Phone (352) 516-6164 Ext.
Address 37133 Alternate Phone
MILL STREAM CT Email Address
Eustis FL

Organization
Requestor
Contact

Issue and Location

Activity Issue Map Page Drainage Section

Address Number

Route Mill Creek Rd (6583)

Intersect Route

Details

Per on-site meeting with Supervisor and Road Superintendent: Needs swale work.

Notes

History

7/20/2011 Citizen called and said that the area is getting undermined again. Wall, Treeva

Resolution _____

Request Response Date 07/20/2011 _____

Date _____

Time Arrived _____

Time Departed _____

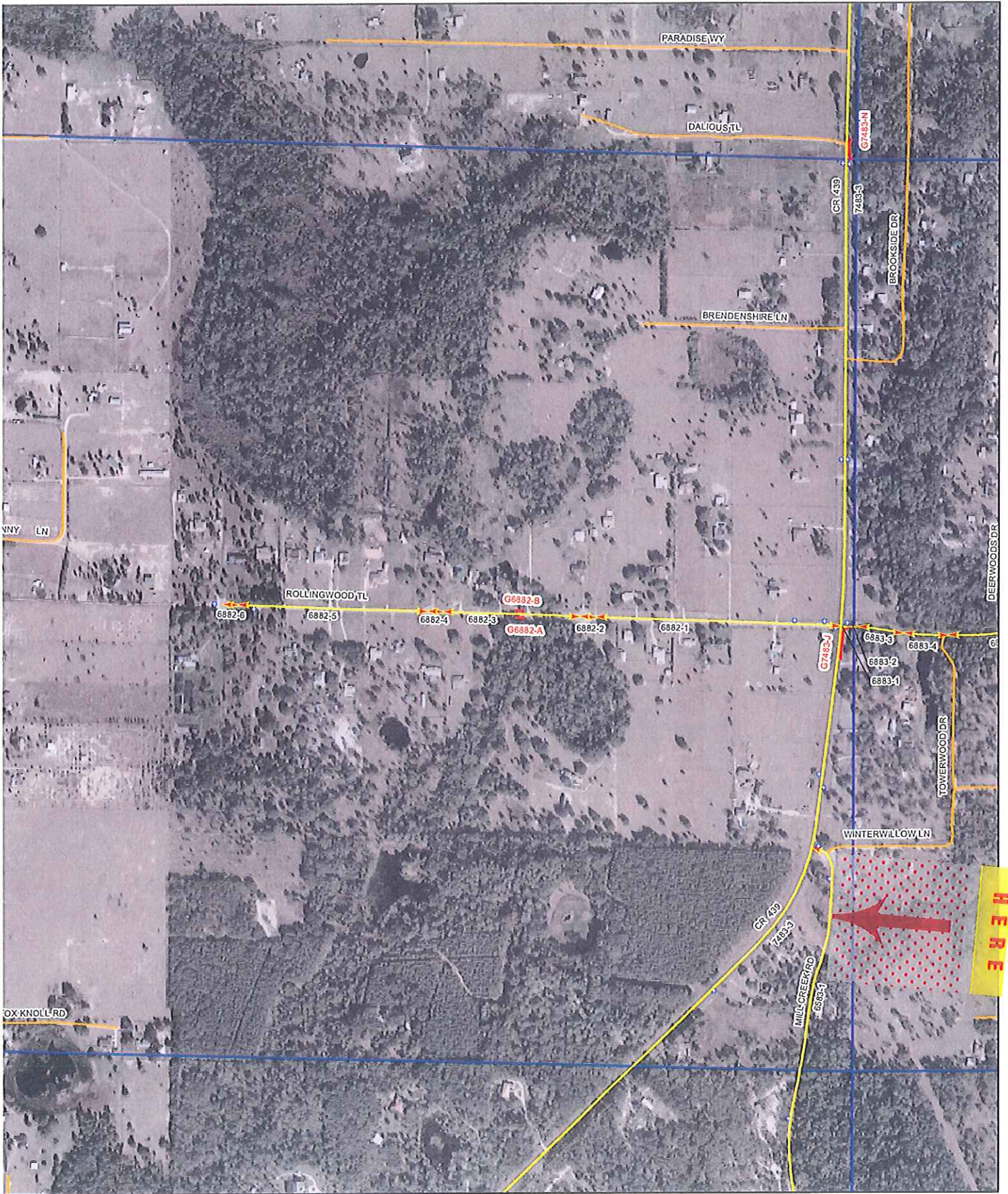

HERE

JK

- Bridge
- Signal

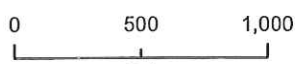

Maint Area

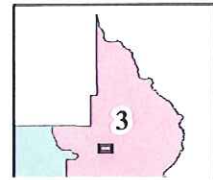

Sections

| | | | |
|----|----|----|----|
| 20 | 21 | 22 | 23 |
| 29 | 28 | 27 | 26 |
| 32 | 33 | 34 | 35 |

T18S - R27E

Map Page

12b-2728

Page

145