



LAKE COUNTY
FLORIDA

To: _____ From: **Public Works/Road Ops**

Fax: _____ Pages: **1**

Phone: _____ Date: **11/7/2011**

E-Mail: _____

TREE REMOVAL REQUEST

F. Eldorado Lk. Dr.
Road Name: _____ Segment No.: *6480-1*
Nearest City: *Bush*
Address: *36321*
Section _____ Township: _____ Range: _____
Description of Tree: *oak*
Location of Tree: _____
Size of tree (s): *21"*
Grind Stump? *yes* Remove Stump? *ih*
If trim what class? Class 1 Class 2 Class 3
Power Lines or other hazards involved? Yes No
Sod? Yes No Type of sod Needed: _____

Comments: *Tree is marked with orange tape.*

Questions concerning tree size(s) shall be addressed and agreed upon in writing by either the Project Manager or designee prior to the performance of the work. Any work performed without agreement by all parties shall be paid in accordance with the terms and conditions of the Contract. Invoices should be sent to the address listed below.

Approved by: _____ Date: _____
County Representative

Work Completed and OK to Pay: Yes <input type="checkbox"/> No <input type="checkbox"/>	
Inspected by: _____	Date: _____
Invoice # _____	

Lake County Road Operations, 28127 County Road 561, Tavares, Florida 32778, Phone
Number: 352-343-6439 – Fax Number: 352-742-3511

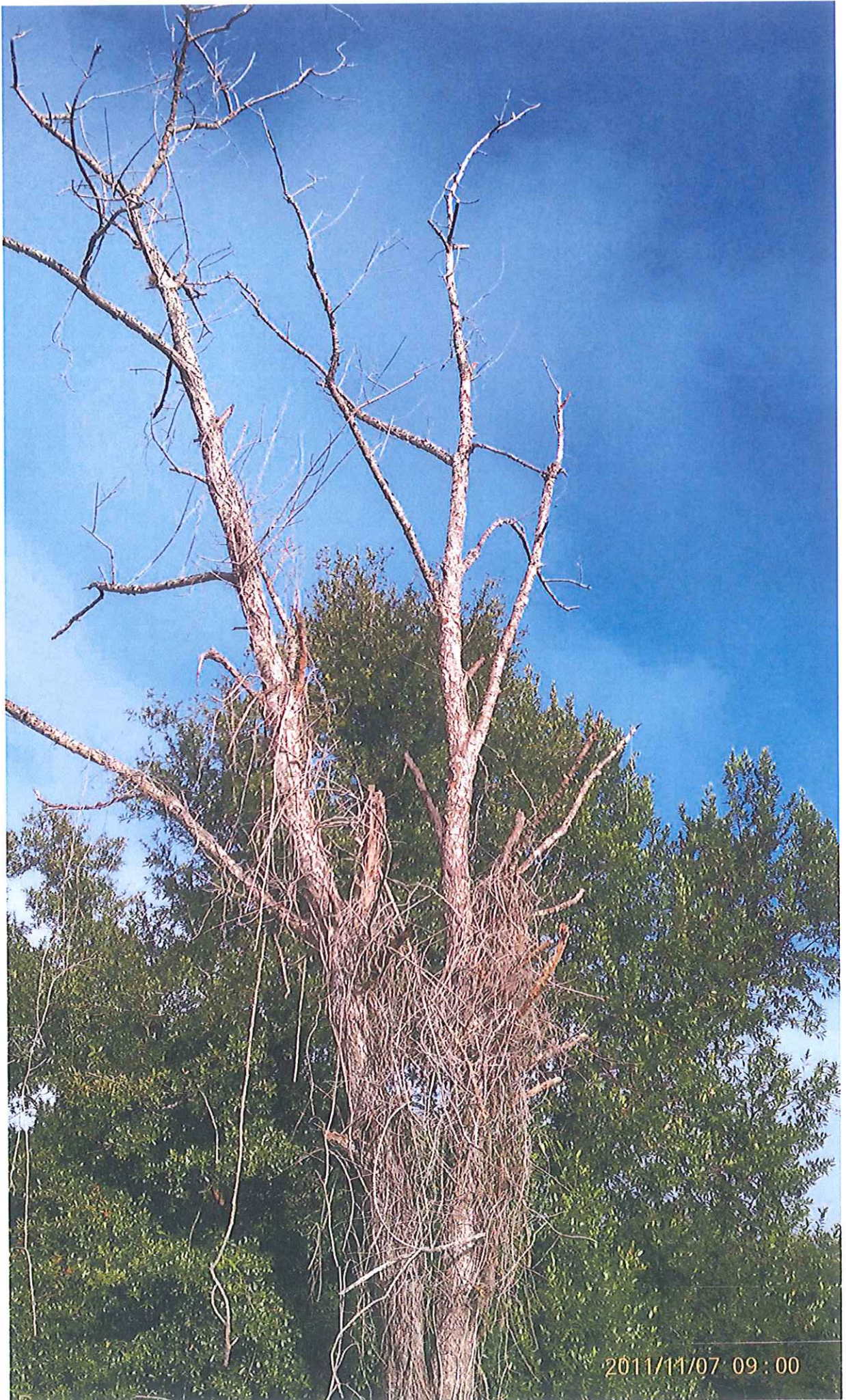

2011/11/07 09:00





3 ASSET BOOK

- ments
- Signs
- Sections
- Streets
- Bridge
- Signal

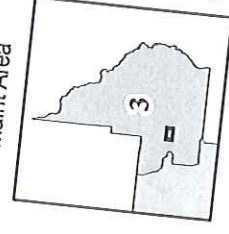
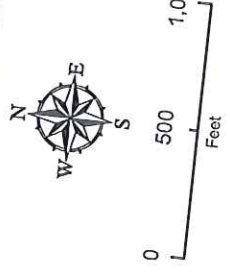

Sections

25	30	29	28
36	31	32	33
1	6	5	4

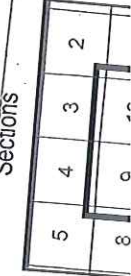

T18S - R27E
Map Page
12b-3132

Page
140

3 ASSET BOOK

- Segments
- Signs
- Sections
- Streets
- Bridge
- Signal

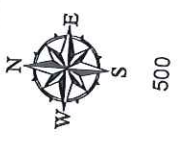

T18S - R27E

Page

Request Details Report

Request Number
MA3-9043-R

Associated Work Order

Observed Date/Time
11/3/11 12:31:P

Citizen Information

Name Mark Wilder Phone (352) 357-9811 Ext.
Address 36321 East Eldorado Lake Dr (6480) Eustis FL
Alternate Phone
Email Address

photos attached

Organization
Requestor
Contact

Issue and Location

Activity

Issue

Map Page

Tree Removal

Section

Address Number 36321

Route East Eldorado Lake Dr (6480)

Intersect Route

Details

Citizen reports a dead tree about 3-4 ft from the edge of the road.

Notes

[Handwritten scribble]

History

Resolution _____

Request Response Date _____

Date _____

Time Arrived _____

Time Departed _____

Maintenance Area
Right of Way Information Request

Send request to:
Public Works Right of Way Department
Email: lkinzer@lakecountyfl.gov
Fax: 483-9025
Phone: 483-9069

Person requesting info: Treeva _____ Phone # 669-2814 _____

Date of Request: 11/03/11 _____ Date Needed: ASAP _____

If urgent, please call to be sure request was received.

Fill out the following information if applicable (provide only the scope that you need):

Road Name: East Eldorado Lake Dr _____

Need R/W From / To: at address _____

Closest City / area: _____

S-T-R _____

AK # _____

Name of Property Owner _____

Property Address: 36321 _____

Summary of issue: Dead tree _____

Researched by: _____ Date: _____

Reviewed by: _____ Date: _____

[Click here to change page title](#)



#	Alt Key	Owner	Parcel Address	Owner Address	Tools
1	1048605	WILDER MARK S & DOROTHY M	36321 EAST ELDORADO LAKE DR EUSTIS FL 32736	36321 E ELDORADO LAKE DR EUSTIS, FL 32736	Zoom In

MEMORANDUM



PUBLIC WORKS
Engineering, Right of Way
437 Ardice Ave.
Eustis, FL 32726

LAKE COUNTY
FLORIDA

P: 352-483-9069
F: 352-483-9025
www.lakecountyfl.gov

(P) 669-2834
(F) 669-2836

To: TREEVA WALL
From: LONNIE KINDEL
Date: 11/4/11
Subject: DEAD TREE AT ADDRESS 36321 E. EL DORADO LAKE DR.

Full size copy of tax maps, plats, maintenance maps, and deeds are available at map sales, or I would be happy to send copies to you via inter-office mail. Please let me know.

See attached map showing RW information requested. If you have any questions, or if map is not legible, please give me a call.

Documents referenced on map:

Tax map 5/2 32-18-37
Plats PB4/4
Maintenance Maps NONE
Deeds ORC 1183/1206, ORC 239/332

Comments: SEE ATTACHED; COPIES AVAILABLE UPON REQUEST

5 1/2 0010-20



KE

ELDORADO

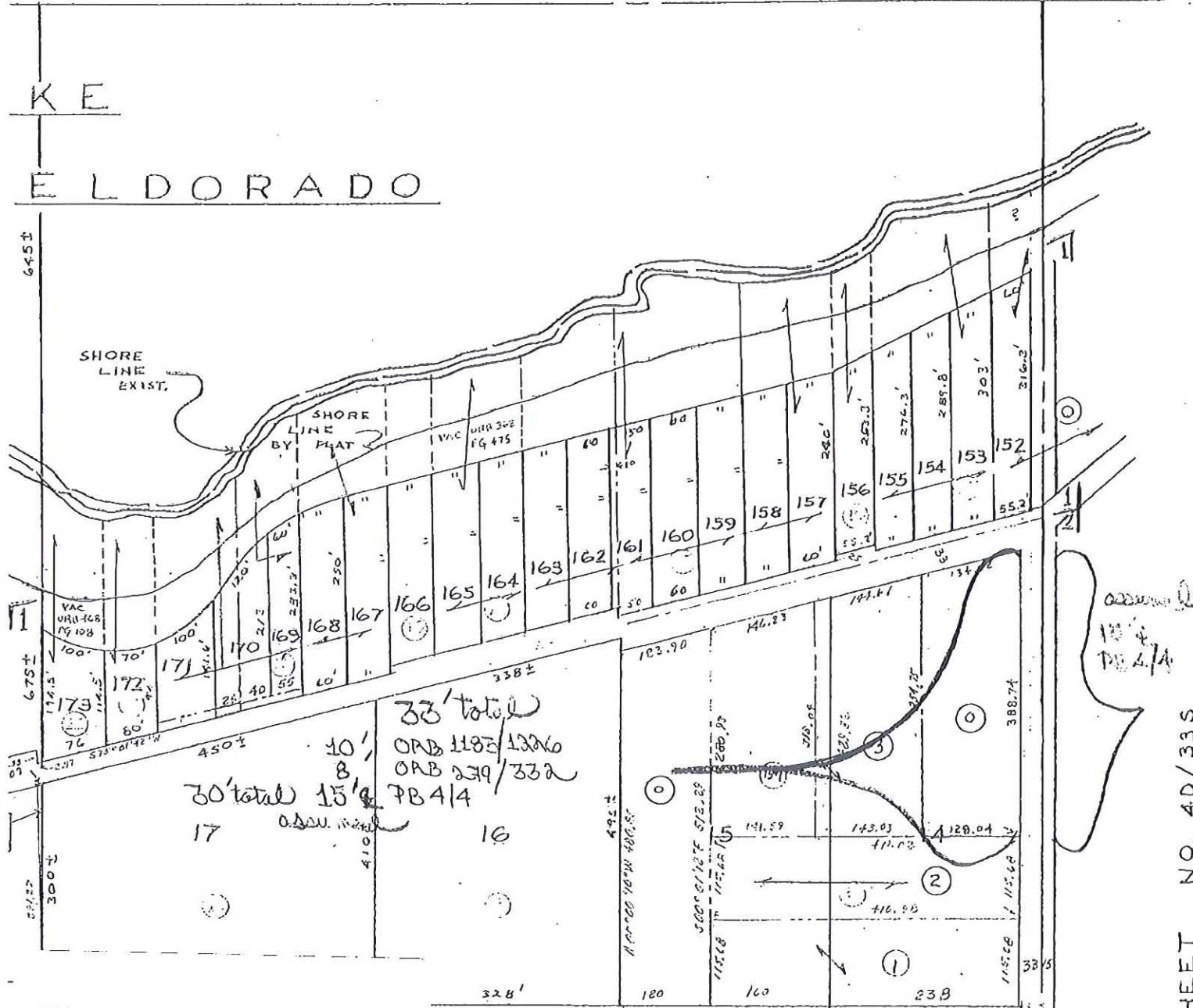

This is a general representation of recorded public RW found in the records of the Right of Way Department. It is not a search of all public records. Should any discrepancy exist between the RW shown on this map and the corresponding recorded document, the recorded document will prevail. A survey may be required to physically establish the location of any RW on the ground.

FOR INTERNAL USE ONLY

SEE SHEET NO. 4D/33S

DR-5179

18
19
20

1100