



LAKE COUNTY
FLORIDA

To: _____ From: **Public Works/Road Ops**

Fax: _____ Pages: **1**

Phone: _____ Date: **8/30/2011**

E-Mail: _____

TREE REMOVAL REQUEST

Road Name: **Huff** Segment No.: **3-5991-151**

Nearest City: _____

Address: **35950**

Section **34** Township: **185** Range: **28E**

Description of Tree: **OAK**

Location of Tree: **East side of Rd.**

Size of tree (s): **32 in.**

Grind Stump? **yes** Remove Stump? _____

If trim what class? Class 1 Class 2 Class 3

Power Lines or other hazards involved? Yes No

Sod? Yes No Type of sod Needed: **NONE**

Comments: _____

Questions concerning tree size(s) shall be addressed and agreed upon in writing by either the Project Manager or designee prior to the performance of the work. Any work performed without agreement by all parties shall be paid in accordance with the terms and conditions of the Contract. Invoices should be sent to the address listed below.

Approved by: _____ Date: _____

County Representative

Work Completed and OK to Pay: Yes <input type="checkbox"/> No <input type="checkbox"/>	
Inspected by: _____	Date: _____
Invoice # _____	

Lake County Road Operations, 28127 County Road 561, Tavares, Florida 32778, Phone
Number: 352-343-6439 - Fax Number: 352-742-3511

Request Details Report

Request Number
MA3-8797-R

Associated Work Order

Observed Date/Time
8/30/11 2:51:P

Citizen Information

Name	Phone	Ext.
Address	Alternate Phone	
	Email Address	

Organization

Requestor Lake County Public Works
Contact Dean, Randy

Issue and Location

Activity

Issue

Map Page

Tree Removal

Section

Address Number 35950

Route Huff Rd (5991)

Intersect Route

Details

Supervisor noticed, at the site where a tree fell the night before, another tree that shared the same root system. It will need to be removed to ensure public safety.

Notes

History

8/30/2011 Request has been printed and given to the Supervisor. Wall, Treeva

Resolution _____

Request Response Date 08/30/2011 _____

Date _____

Time Arrived _____

Time Departed _____



08/30/2011

R - 2 8 E

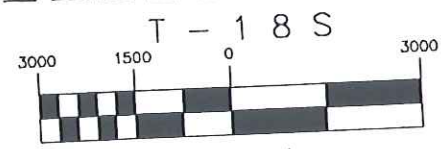
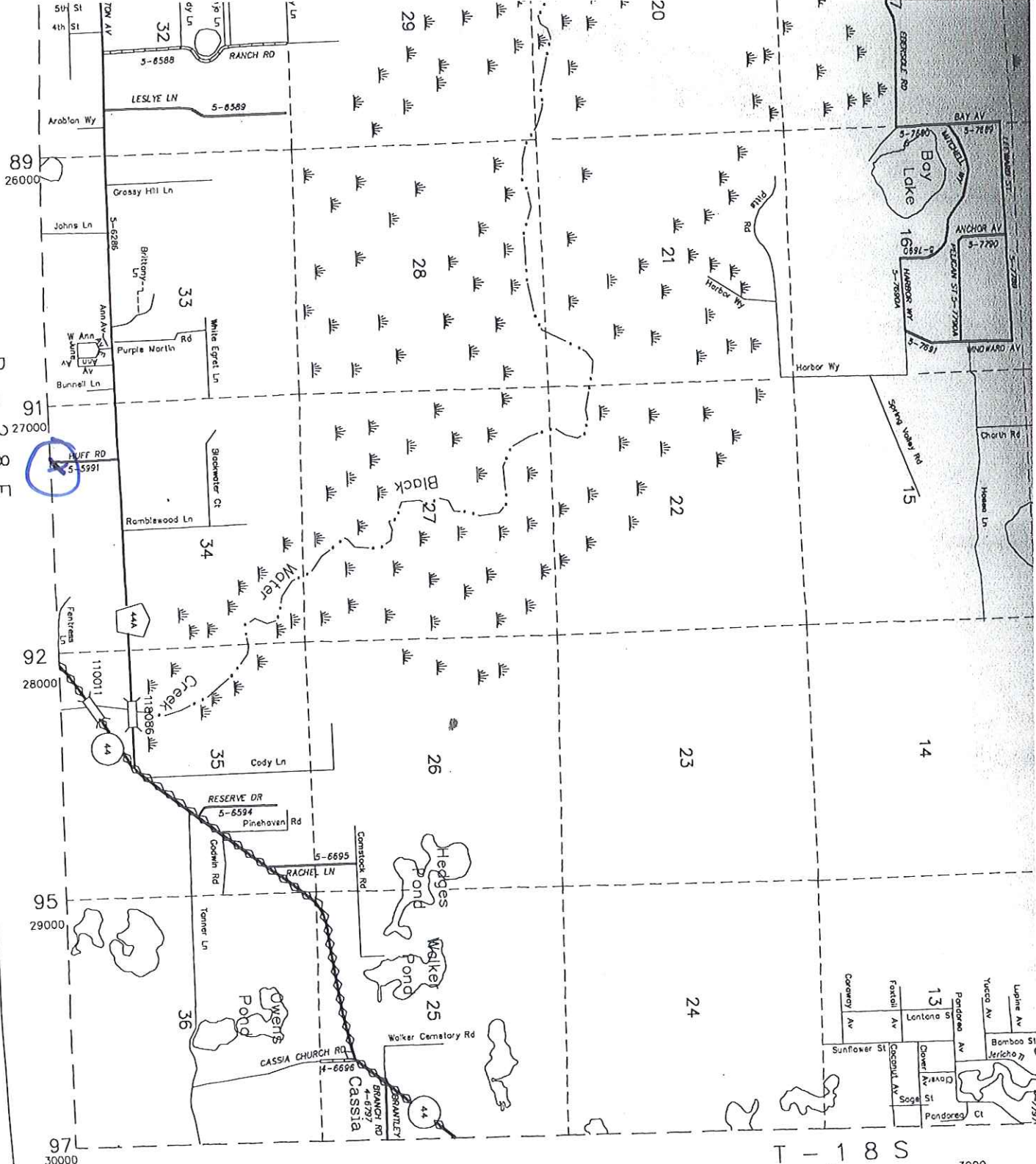

Lake County Public Works Department

SCALE : 1" = 3000'
Sheet 13 of 35

13