



**To \_\_\_\_\_ From: Public Works Road Operations**

**Fax: \_\_\_\_\_ Phone : (352) 343-6439**

**Phone: \_\_\_\_\_ Pages: 1**

**Re: Sod Installation \_\_\_\_\_**

---

---

**REQUEST FOR SOD INSTALLED**

**Install Date Requested: \_\_\_\_\_**

**Delivery address: 51735 Wolf Branch Rd (4583)**

**Section: 22 Town: 19 Range: 27 Road Seg. # 17**

**Directions to Delivery Point: \_\_\_\_\_**

**Type of sod: Bahia Quantity : 3200 sq ft**

**Notes: MA3-8352-R**

Prior to performance of work, questions concerning the measurements shall be addressed and agreed upon in writing either by the Maintenance Area Supervisor or the Senior Contracting Officer. No work shall be done without an agreement. Please send invoice to the address listed below.

Please Contact us if there is a different quantity needed than what was ordered.

**County Representative: \_\_\_\_\_**

**Date:**

<b>Work completed and OK to Pay, Yes <input type="checkbox"/> No <input type="checkbox"/></b>
<b>Invoice #</b>
<b>Inspected by :</b> _____ <b>Date:</b> _____

# Request Details Report

Request Number  
MA3-8352-R

Associated Work Order

Observed Date/Time  
4/21/11 11:00:A

---

## **Citizen Information**

Name Frank Johnson Phone (352) 406-1288 Ext.  
Address 21735 Alternate Phone  
Wolf Branch Rd (4583) Email Address  
Mount Dora FL

## Organization

Requestor  
Contact

---

## **Issue and Location**

Activity Issue Drainage  
DRN Swale Restoration Map Page Section  
Address Number 21815  
Route Wolf Branch Rd (4583)  
Intersect Route  
Details  
Citizen reports a drainage problem.

## Notes

For work done by the Maintenance Area, see MA3-13088-WO.

## History

4/21/2011 Request has been printed and given to the Supervisor. Wall, Treeva  
5/9/2011 Contract sod installation requestd. Lee, Steven

Resolution \_\_\_\_\_  
\_\_\_\_\_  
\_\_\_\_\_

Request Response Date 04/21/2011 \_\_\_\_\_  
Date \_\_\_\_\_  
Time Arrived \_\_\_\_\_  
Time Departed \_\_\_\_\_

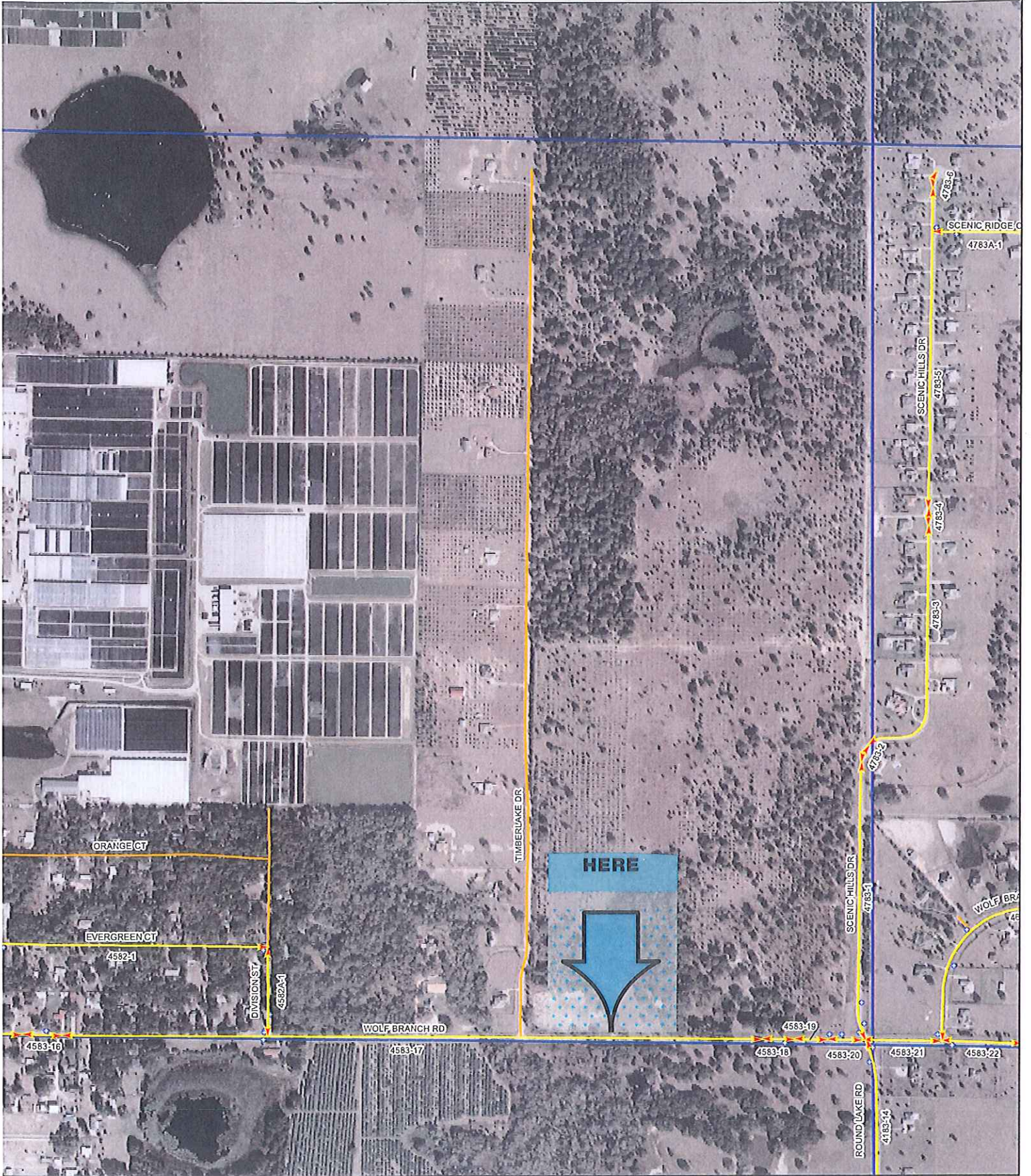

**JOK**

-  Bridge
-  Signal

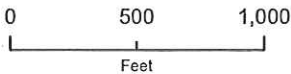

Maint Area



Sections

17	16	15	14
20	21	22	23
29	28	27	26

T19S - R27E  
 Map Page  
 18b-2122

Page  
**222**