



LAKE COUNTY
FLORIDA

To: _____ **From: Public Works/Road Ops**

Fax: _____ **Pages: 1**

Phone: _____ **Date: 6/22/2011**

E-Mail: _____

TREE REMOVAL REQUEST

Road Name: Carnoustie Dr Segment No.: 3-4188B-01

Nearest City: Sorrento

Address: 25316

Section 29 Township: 19 Range: 28

Description of Tree: oak

Location of Tree: 25316 Carnoustie Dr

Size of tree (s): 65"

Grind Stump? Yes Remove Stump? _____

If trim what class? Class 1 Class 2 Class 3

Power Lines or other hazards involved? Yes No

Sod? Yes No Type of sod Needed: _____

Comments: Please request Arborist's opinion.

Questions concerning tree size(s) shall be addressed and agreed upon in writing by either the Project Manager or designee prior to the performance of the work. Any work performed without agreement by all parties shall be paid in accordance with the terms and conditions of the Contract. Invoices should be sent to the address listed below.

Approved by: _____ Date: _____

County Representative

Work Completed and OK to Pay: Yes <input type="checkbox"/> No <input type="checkbox"/>	
Inspected by: _____	Date: _____
Invoice # _____	

Lake County Road Operations, 28127 County Road 561, Tavares, Florida 32778, Phone Number: 352-343-6439 – Fax Number: 352-742-3511

Revised: 8-2-2010

Request Details Report

Request Number MA3-8548-R **Associated Work Order** **Observed Date/Time** 6/21/11 10:04:A

Citizen Information

Name Greg Johnson **Phone** (407) 383-5454 **Ext.**
Address 25316 **Alternate Phone**
Carnoustie Dr (4188B) **Email Address**
Sorrento FL

Organization

Requestor
Contact

Issue and Location **Issue** Tree Removal
Activity **Map Page** **Section**

Address Number 25316

Route Carnoustie Dr (4188B)

Intersect Route

Details

Mr. Johnson is asking if you would please look at the tree and see if you can remove it. It has been dropping large limbs and they feel that it is a danger.

Notes

History

6/21/2011 Request has been printed and given to the Supervisor. Wall, Treeva
6/22/2011 Requested contract tree removal, pending Arborist's opinion Lee, Steven

Resolution _____

Request Response Date 06/21/2011 _____

Date _____

Time Arrived _____

Time Departed _____

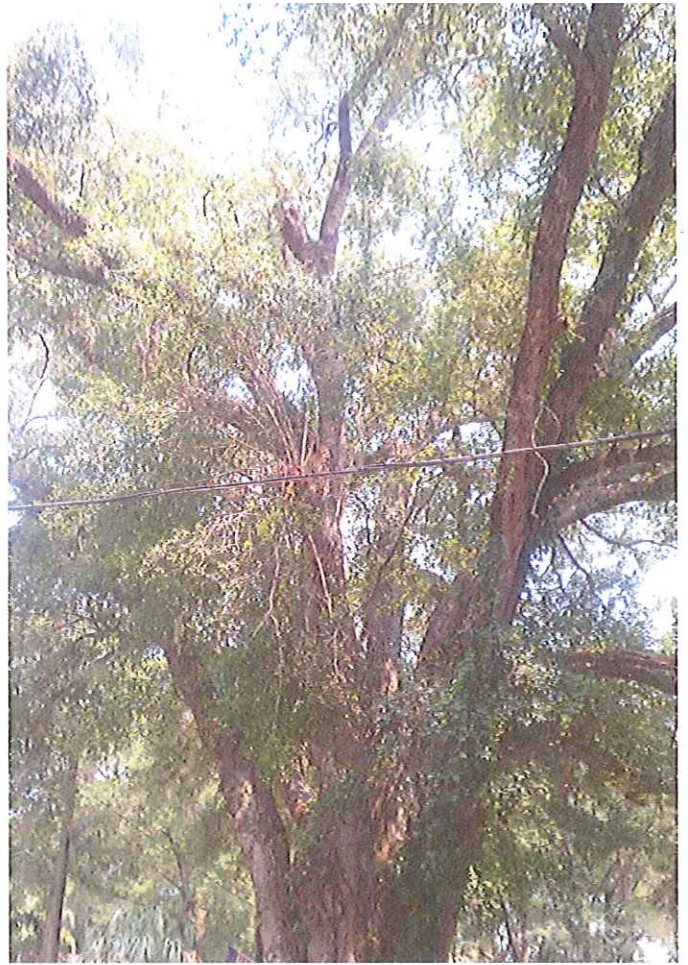

LAKE COUNTY GIS

COUNTY VIEW

Helping people make better decisions

Search Parcels

Owner Name: _____

Parcel Address: _____

Subdivision: _____

Search Addresses

Address: _____

Show all matches

GIS Related Links

- [Site Updates](#)
- [Metadata](#)
- [GIS FTP Site](#)
- [Lake County GIS](#)
- [Lake County Maps](#)

Zoom to: _____

Page: 1 Show parcels: 20

Parcels 1-1 of 1

AllKey	Owner	Parcel Address	Owner Address	Tools
--------	-------	----------------	---------------	-------