



LAKE COUNTY
FLORIDA

To: _____ From: **Public Works/Road Ops**

Fax: _____ Pages: **1**

Phone: _____ Date: **10/10/2011**

E-Mail: _____

TREE REMOVAL REQUEST

Road Name: CR 435 Segment No.: 3-3888-03

Nearest City: Sorrento

Address: 31313

Section 29 Township: 19 Range: 28

Description of Tree: oak

Location of Tree: At address

Size of tree (s): 35"

Grind Stump? yes Remove Stump? _____

If trim what class? Class 1 Class 2 Class 3

Power Lines or other hazards involved? Yes No

Sod? Yes No Type of sod Needed: _____

Comments: Tree is marked with orange flagging tape. Also, debris on ground needs to be removed.

Questions concerning tree size(s) shall be addressed and agreed upon in writing by either the Project Manager or designee prior to the performance of the work. Any work performed without agreement by all parties shall be paid in accordance with the terms and conditions of the Contract. Invoices should be sent to the address listed below.

Approved by: _____ Date: _____

County Representative

Work Completed and OK to Pay: Yes <input type="checkbox"/> No <input type="checkbox"/>	
Inspected by: _____	Date: _____
Invoice # _____	

Lake County Road Operations, 28127 County Road 561, Tavares, Florida 32778, Phone Number: 352-343-6439 – Fax Number: 352-742-3511

Request Details Report

Request Number

MA3-8937-R

Associated Work Order

MA3-14109-WO

Observed Date/Time

10/9/11 4:00:A

Citizen Information

Name

Address

Phone

Alternate Phone

Email Address

Ext.

Organization

Requestor Lake County Sheriff's Office

Contact

Issue and Location

Activity

RDS Storm Debris Pick Up

Address Number 31313

Route CR 435 (3888)

Intersect Route

Details

LCSO reports a tree down, blocking the road.

Issue

Map Page

Road Blocked

Section

Notes

History

Resolution _____

Request Response Date 10/09/2011

Date _____

Time Arrived _____

Time Departed _____

MEMORANDUM



PUBLIC WORKS
Engineering, Right of Way
437 Ardice Ave.
Eustis, FL 32726

LAKE COUNTY
FLORIDA

P: 352-483-9069
F: 352-483-9025
www.lakecountyfl.gov

② WA-2814
⑤ WA-2836

To: TREEVA WALL
From: LONNIE KINTER
Date: 10/10/11

Subject: AK1362272 BROKEN TREE LIMB hanging over Rd. TREE MAY NEED TO BE REMOVED
PROP APPR SAYS ITS ST ANDREWS BLVD.

Full size copy of tax maps, plats, maintenance maps, and deeds are available at map sales, or I would be happy to send copies to you via inter-office mail. Please let me know.

See attached map showing RW information requested. If you have any questions, or if map is not legible, please give me a call.

Documents referenced on map:

Tax map S/2 29-19-28
Plats 7B8/85 on pg) 85c
Maintenance Maps MM 2/27 on pg) 28 + MM 1/6,7
Deeds NONE

Comments: SEE ATTACHED; COPIES AVAILABLE UPON REQUEST

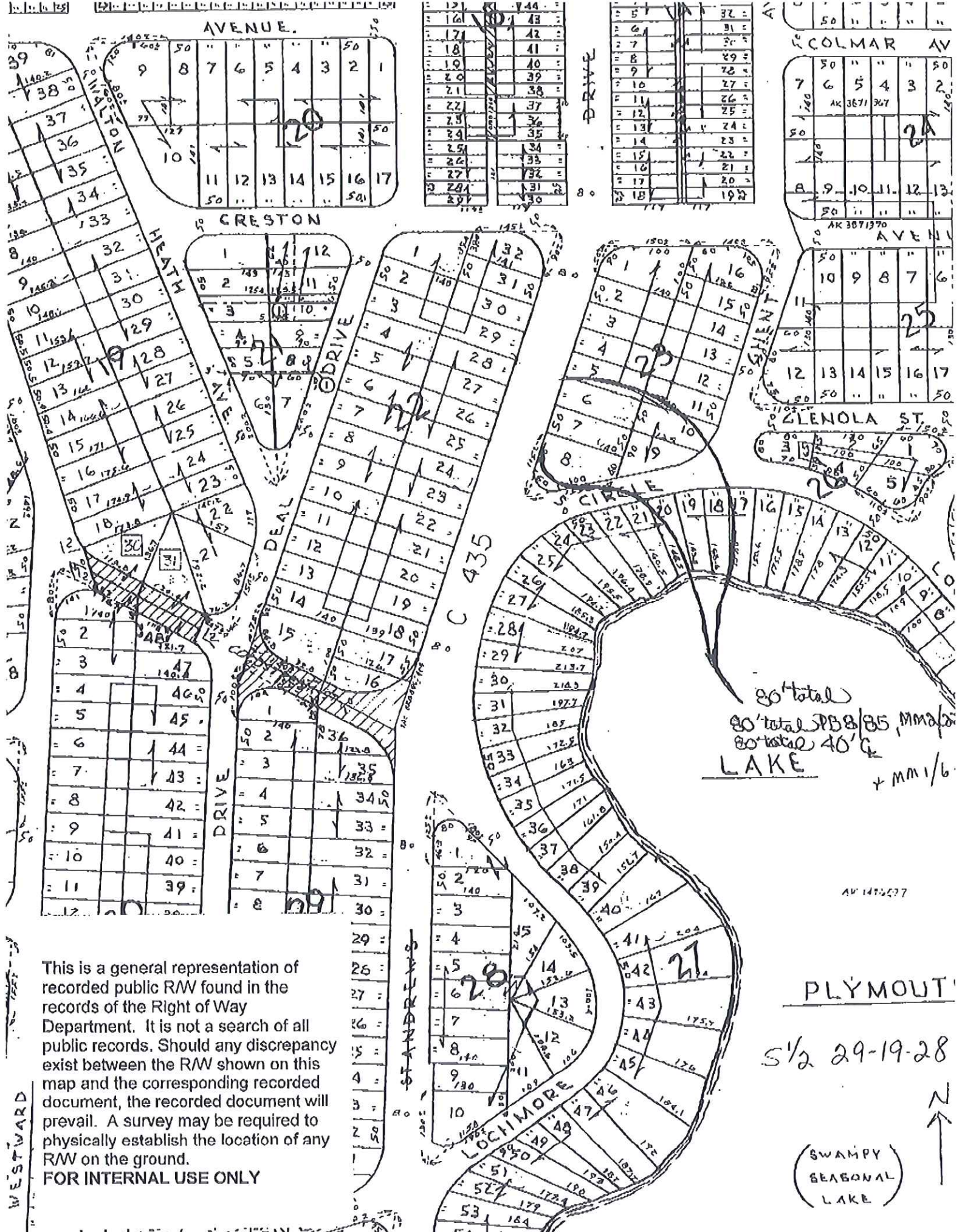

This is a general representation of recorded public RW found in the records of the Right of Way Department. It is not a search of all public records. Should any discrepancy exist between the RW shown on this map and the corresponding recorded document, the recorded document will prevail. A survey may be required to physically establish the location of any RW on the ground.

FOR INTERNAL USE ONLY

80' total
 80' total 3/8" / 85" MMA/6
 80' total 40' G
LAKE
 + MMA/6

PLYMOUTH

5/2 29-19-28

(SWAMPY SEASONAL LAKE)



WESTWARD



10/10/2011 10:27 AM

21017



10/10/2011 10:25 AM



10/10/2011 10:26 AM



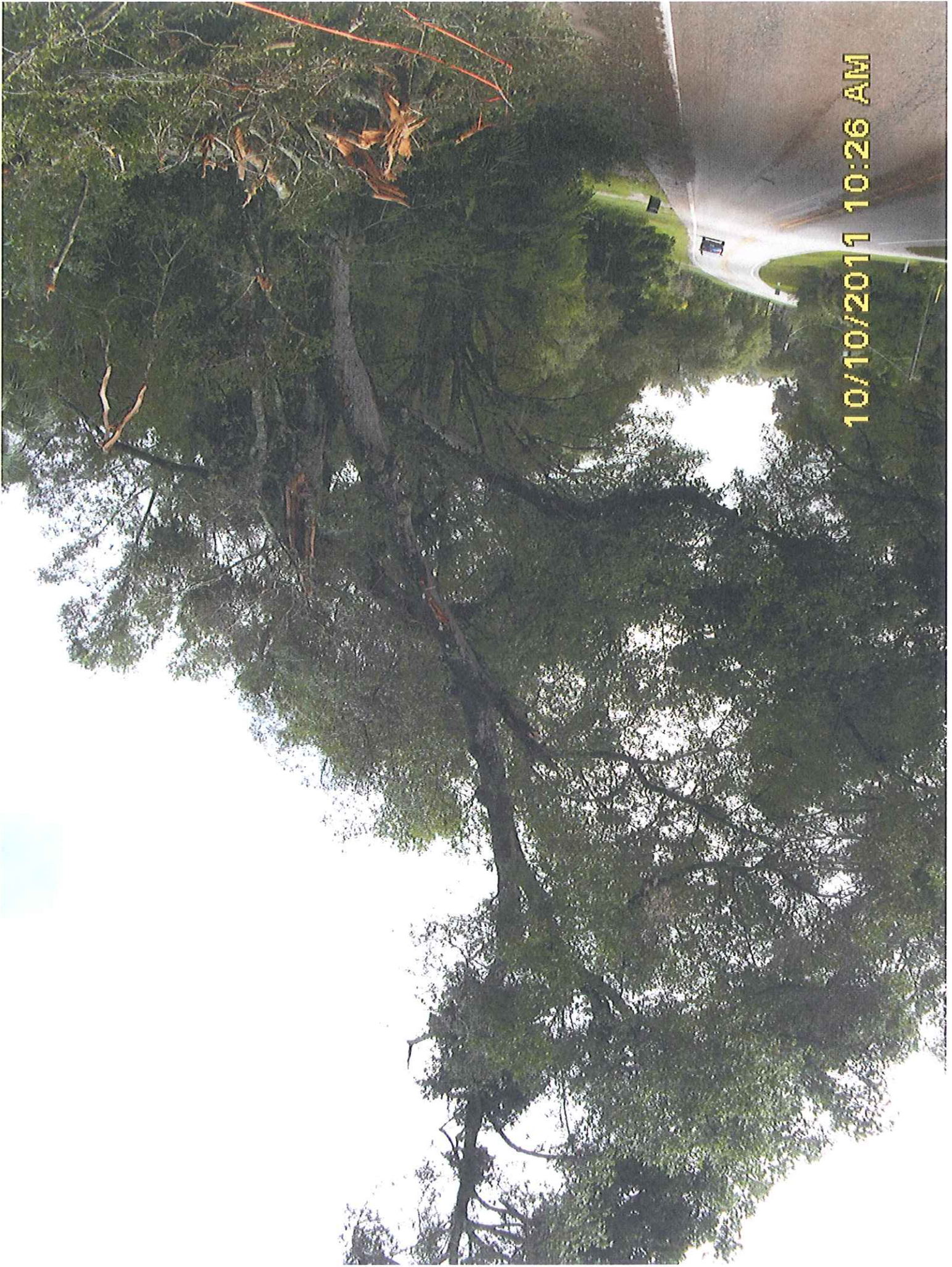

10/10/2011 10:26 AM

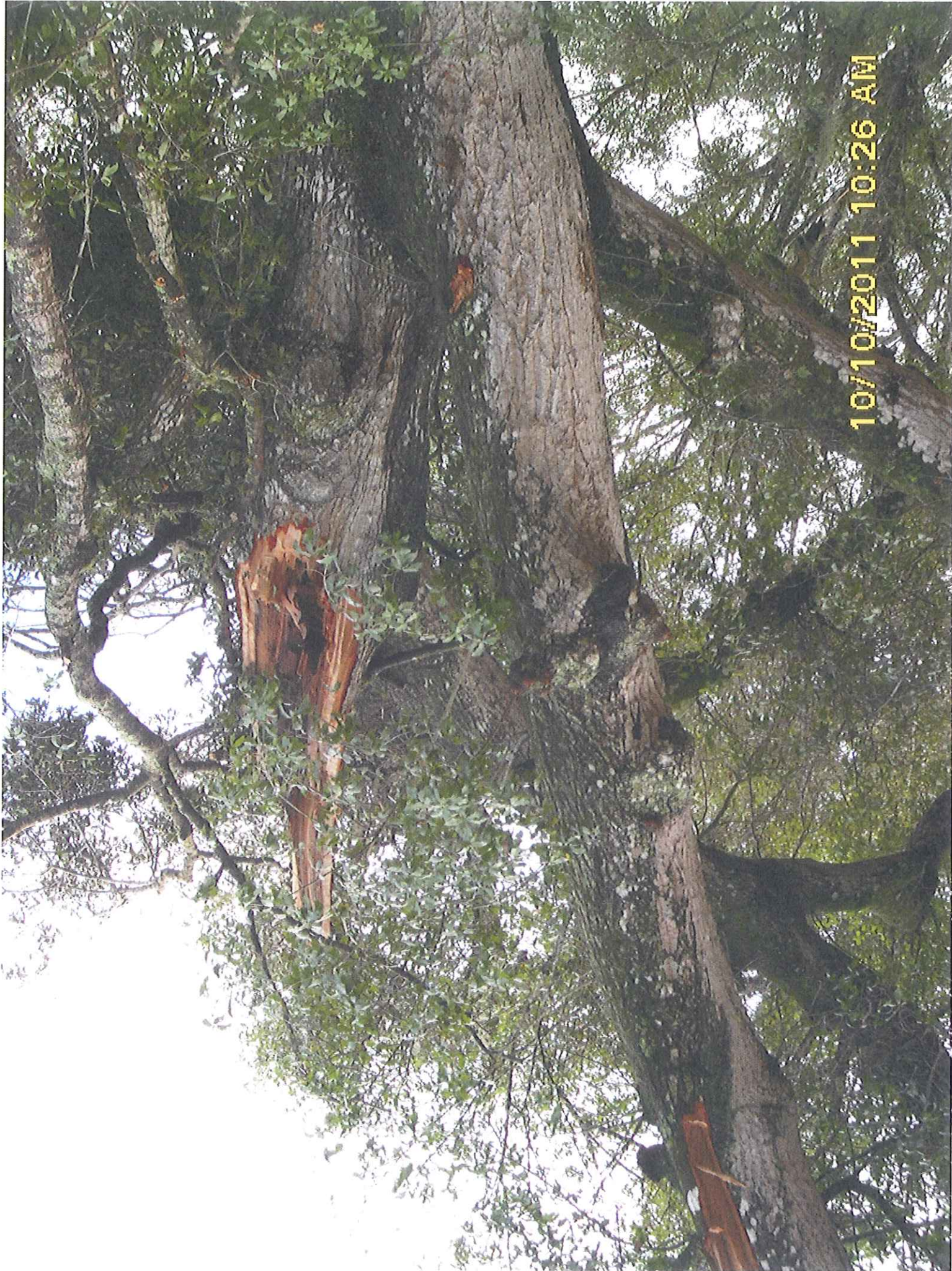

10/10/2011 10:26 AM