

# REFERENCE SKETCH

## FENCE ENCOACHMENT

LOT 10, BLOCK 81  
 "MT. PLYMOUTH"  
 PLAT BOOK 8  
 PAGE 85  
 LAKE COUNTY, FLORIDA

### NOTES:

1. THIS REFERENCE SKETCH IS FOR LAKE COUNTY FLORIDA GOVERNMENT OFFICIAL USE ONLY AND IS NOT TO BE USED OR RELIED UPON BY OTHERS WITHOUT THE EXPRESS WRITTEN CONSENT OF LAKE COUNTY
2. BEARINGS ARE BASED ON THE EXISTING RIGHT OF WAY OF "MT. PLYMOUTH" BEING THE SOUTH LINE OF SAID LOT 10 BEARING BASIS N74°53'19"W (ASSUMED)
3. SURVEY FIELD DATE: DECEMBER 6, 2010

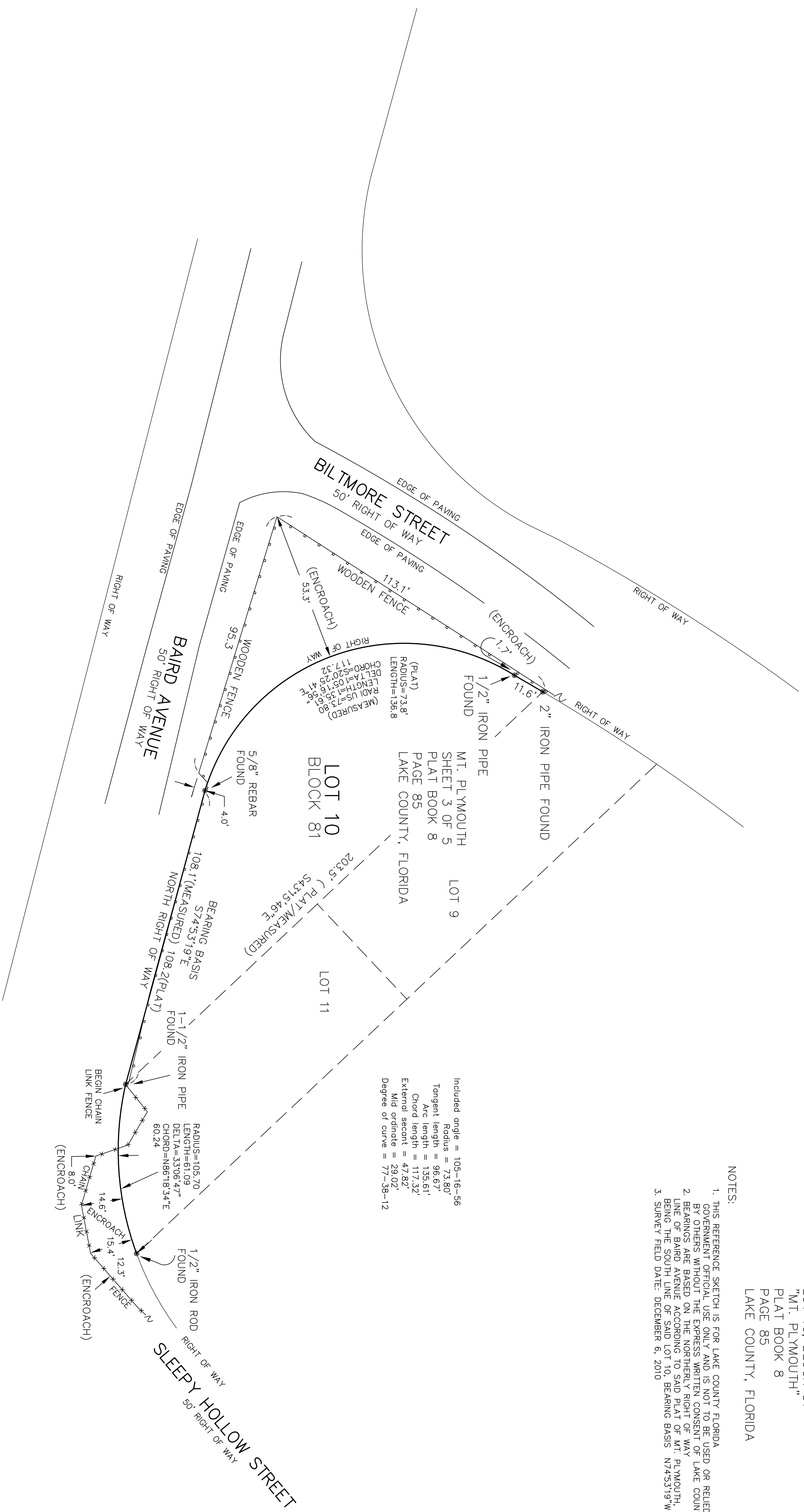

Included angle = 105-16-56  
 Radius = 73.80'  
 Tangent length = 96.67'  
 Arc length = 135.61'  
 Chord length = 117.32'  
 External secant = 47.82'  
 Mid ordinate = 29.02'  
 Degree of curve = 77-38-12

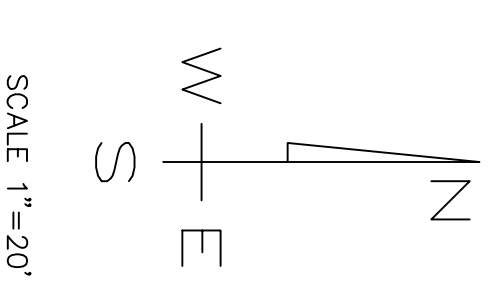



**LAKE COUNTY**  
FLORIDA

**LAKE COUNTY**  
DEPARTMENT OF PUBLIC WORKS  
ENGINEERING DIVISION  
SURVEYING SECTION  
437 ARBICE AVENUE  
EUSTIS, FLORIDA 32726

S. - 33	T. - 19	R. - 28	
SURVEYED: JB	DATE: 11/12/10		
FIELD BOOK: 197	PAGE: 36		
DRAWN: STC	DATE: 12/6/10		
APPROVED: STC	DATE: 12/6/10		
REV1	DATE: DATE-1		
REV2	DATE: DATE-2		