



LAKE COUNTY  
FLORIDA

**To:** \_\_\_\_\_ **From: Public Works Road Operations**

**Fax:** \_\_\_\_\_ **Phone :** (352) 253-4980

**Phone:** \_\_\_\_\_ **Pages: 1**

**Re: Sod Installation**

---

---

**REQUEST FOR SOD INSTALLED**

**Install Date Requested:** \_\_\_\_\_

**Deliver to: North Babb Rd (7959) Segment 01**

**Section:02 Town: 18 Range:26**

**Directions to Delivery Point:** \_\_\_\_\_

**Type of sod: Bahia Quantity : 4,200 sq ft**

**Notes:** \_\_\_\_\_

Prior to performance of work, questions concerning the measurements shall be addressed and agreed upon in writing either by the Maintenance Area Supervisor or the Senior Contracting Officer. No work shall be done without an agreement. Please send invoice to the address listed below.

Please Contact us if there is a different quantity needed than what was ordered.

**County Representative:** \_\_\_\_\_

**Date:** \_\_\_\_\_

**Work completed and OK to Pay, Yes  No**

**Invoice #**

**Inspected by :**

**Date:**

# Request Details Report

**Request Number** MA3-7321-R      **Associated Work Order** MA3-11128-WO      **Observed Date/Time** 4/27/10 1:46:P

---

## *Citizen Information*

<b>Name</b>	<b>Phone</b>	<b>Ext.</b>
<b>Address</b>	<b>Alternate Phone</b>	
	<b>Email Address</b>	

## **Organization**

**Requestor** Lake County Public Works  
**Contact** Warren, Dennis

---

## *Issue and Location*

### **Activity**

DRN Swale/Ditch Cleaning

### **Address Number**

**Route** North Babb Rd (7959)

### **Intersect Route**

### **Details**

Per Road Superintendent, dig swales on the West side of the road, last 300 feet, to prevent stormwater runoff from damaging the road edge.

### **Issue**

### **Map Page**

### **Drainage**

### **Section**

## **Notes**

## **History**

4/27/2010	Request has been printed and given to the Supervisor.	Wall, Treeva
4/28/2010	Contract sod installation requested.	Lee, Steven

**Resolution** \_\_\_\_\_  
\_\_\_\_\_  
\_\_\_\_\_

**Request Response Date** 04/27/2010 \_\_\_\_\_

**Date** \_\_\_\_\_

**Time Arrived** \_\_\_\_\_

**Time Departed** \_\_\_\_\_



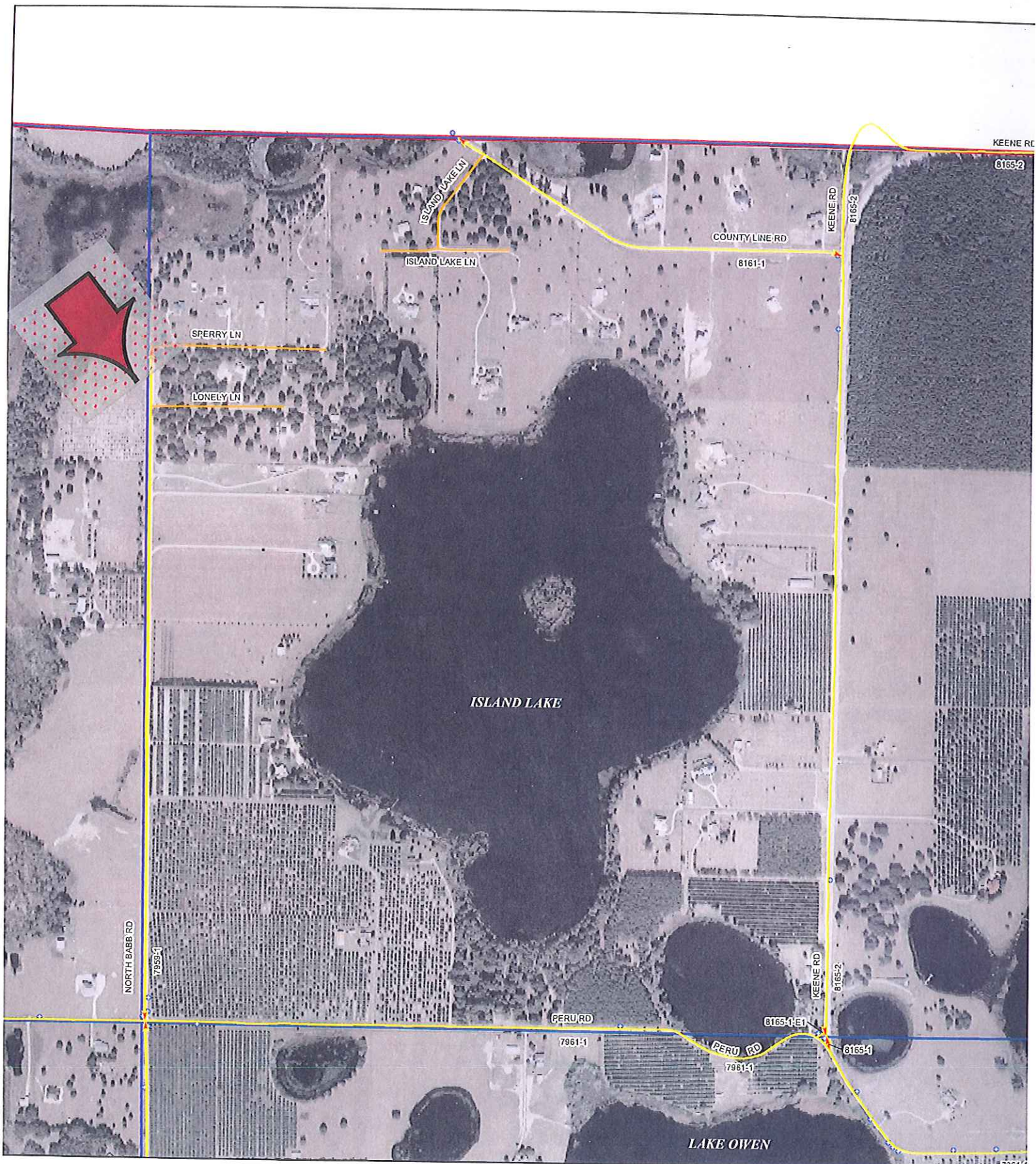

**LAKE COUNTY**  
FLORIDA

*Lake County Road Operations*  
*May 2008 Edition*

**MAINTENANCE AREA 3 ASSET B**

- County Segments
- G0500A-H Guardrails
- Township - Range
- Signs
- Sections
- Streets

