



LAKE COUNTY
FLORIDA

To: _____ From: **Public Works/Road Ops**

Fax: _____ Pages: **1**

Phone: _____ Date: **2/25/2010**

E-Mail: _____

TREE REMOVAL REQUEST

Road Name: Lake St (7864) Segment No.: 05

Nearest City: Umatilla

Address: 17311

Section 12 Township: 18 Range: 26

Description of Tree: Camphor

Location of Tree: North side of Lake St, across from Winogene Av

Size of tree (s): 19"

Grind Stump? yes Remove Stump? _____

If trim what class? Class 1 Class 2 Class 3

Power Lines or other hazards involved? Yes No

Rural? Residential?

Sod? Yes No Type of sod Needed: _____

Comments: Tree is marked with orange flagging tape.

Questions concerning tree size(s) shall be addressed and agreed upon in writing by either the Maintenance Area Supervisor or the Senior Contracting Officer prior to the performance of the work. Any work performed without agreement by all parties shall be paid in accordance with the terms and conditions of the Contract. Invoices should be sent to the address listed below.

Approved by: _____ Date: _____

_____ County Representative

Work Completed and OK to Pay: Yes <input type="checkbox"/> No <input type="checkbox"/>	
Inspected by: _____	Date: _____
Invoice # _____	

Lake County Road Operations, Public Works Annex, 31250 Industry Drive, Tavares, Florida 32778, Phone Number: 352.253.4980 – Fax Number: 352.253.4981

Request Details Report

Request Number
MA3-7060-R

Associated Work Order
OSC-1002-WO

Observed Date/Time
2/25/10 11:26:A

Citizen Information

Name	Phone	Ext.
Address	Alternate Phone	
	Email Address	

Organization

Requestor Lake County Public Works
Contact D. Warren

Issue and Location

Activity	Issue	Tree Removal
	Map Page	Section
OSC Tree Removal	130	12

Address Number 17311

Route Lake St (7864)

Intersect Route Winogene Av

Details

Dead tree needs to be removed.

Notes

History

Resolution _____

Request Response Date 02/25/2010 _____

Date _____

Time Arrived _____

Time Departed _____



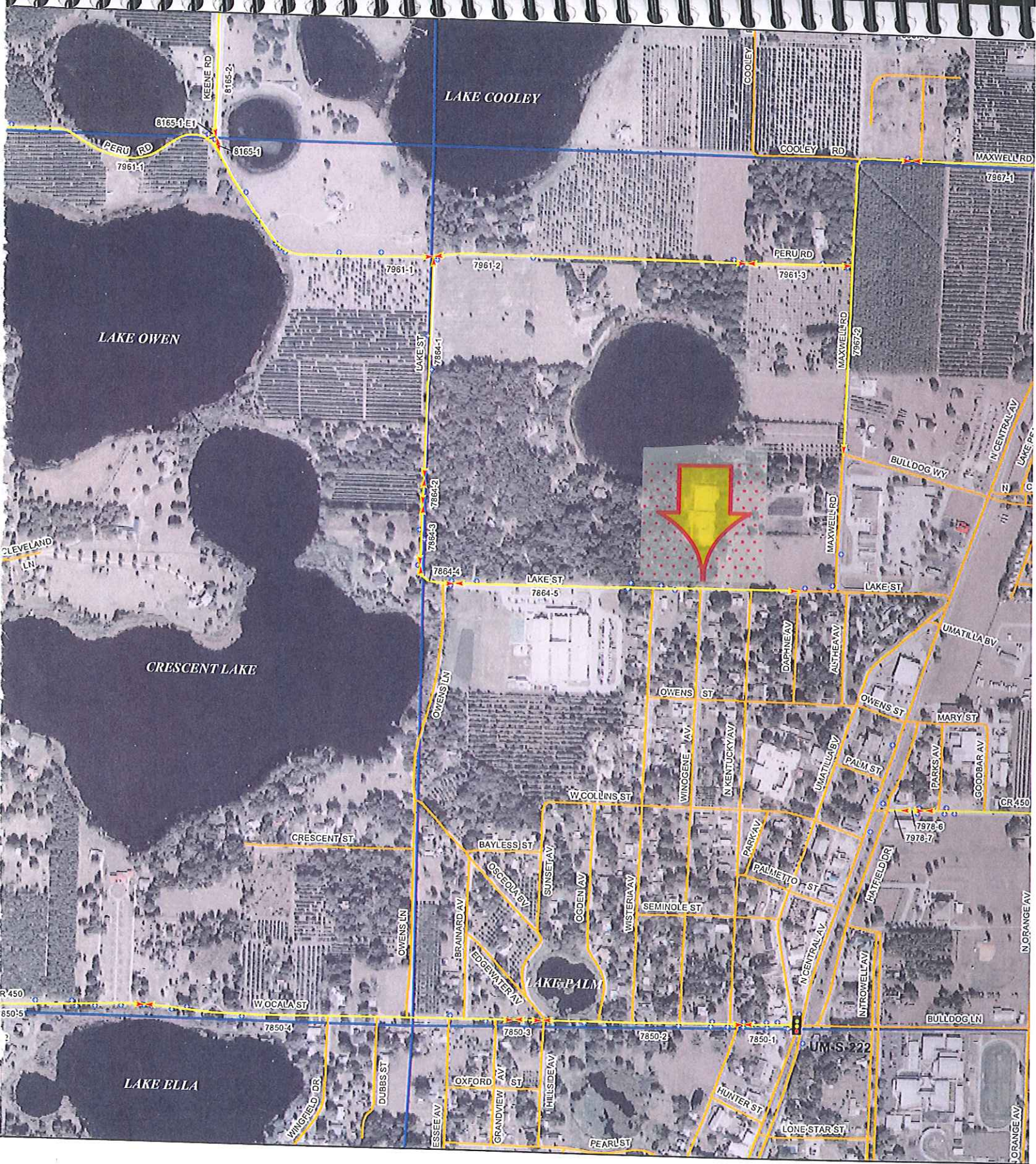

AREA 3 ASSET BOOK

- County Segments
- G0500A-H Guardrails
- Township - Range
- Signs
- Sections
- Streets
- Bridge
- Signal

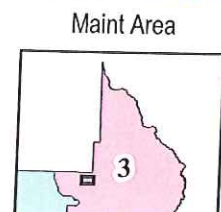
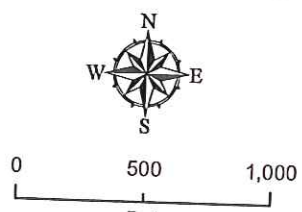

Sections

3	2	1
10	11	12