



To: _____ **From: Public Works Road Operations**

Fax: _____ **Phone :** **(352) 253-4980**

Phone: _____ **Pages: 1**

Re: Sod Installation _____

REQUEST FOR SOD INSTALLED

Install Date Requested: _____

Deliver to: CR 439 (7483) Segment 12 & Firethorn Rd

Section:3 Town: 19 Range:27

Directions to Delivery Point: _____

Type of sod: Bahia Quantity : 19,000 sq ft

Notes: _____

Prior to performance of work, questions concerning the measurements shall be addressed and agreed upon in writing either by the Maintenance Area Supervisor or the Senior Contracting Officer. No work shall be done without an agreement. Please send invoice to the address listed below.

Please Contact us if there is a different quantity needed than what was ordered.

County Representative: _____

Date: _____

| | |
|---|--------------|
| Work completed and OK to Pay, Yes <input type="checkbox"/> No <input type="checkbox"/> | |
| Invoice # | |
| Inspected by : | Date: |

Request Details Report

Request Number
MA3-7959-R

Associated Work Order
MA3-12263-WO

Observed Date/Time
11/5/10 1:41:P

Citizen Information

Name Mary Jo Willis Phone (352) 661-7060 Ext.
Address 21214 Firethorn Rd Alternate Phone (352) 360-6779
Umatilla FL Email Address

Organization
Requestor
Contact

Issue and Location

Issue Drainage
Activity Map Page Section

DRN Swale Restoration

Address Number

Route CR 439 (7483)

Intersect Route Firethorn Rd

Details

Via email from Lori Conway - "Will you please take a look at Firethorn Drive off CR-439? I spoke to Jo Willis (and she mentioned already speaking to MA3) about CR-439 stormwater runoff impacting the apron of Firethorn Drive. Firethorn Drive is non-County maintained and doesn't qualify for a special assessment. Naturally, these folks are concerned about every ounce of material that they place on this apron and don't want to see it washed away. At one time she said MA3 placed a "lip" (of asphalt, maybe) to divert the water and that was effective until now. It seems the "lip" isn't as substantial as it once was. She is amicable to any solution you may have; she just needs a little assistance with the CR-439 water."

Notes

See prior request # MA3-7667-R. Berm was built with .5 tons asphalt on 08/05/10.
For work done by Maintenance Area, see MA3-12263-WO.
See Attachments for additional background information.

History

| | | |
|-----------|---|--------------|
| 11/5/2010 | Request has been printed and given to the Supervisor. | Wall, Treeva |
| 11/5/2010 | Called and told citizen I would talk to Dennis Warren about the possibility of installing swales. | Dean, Randy |
| 11/9/2010 | Swales will be dug. | Dean, Randy |
| 12/6/2010 | Contract sod installation requested. | Lee, Steven |

Resolution _____

Request Response Date 11/05/2010 _____

Date _____

Time Arrived _____

Time Departed _____

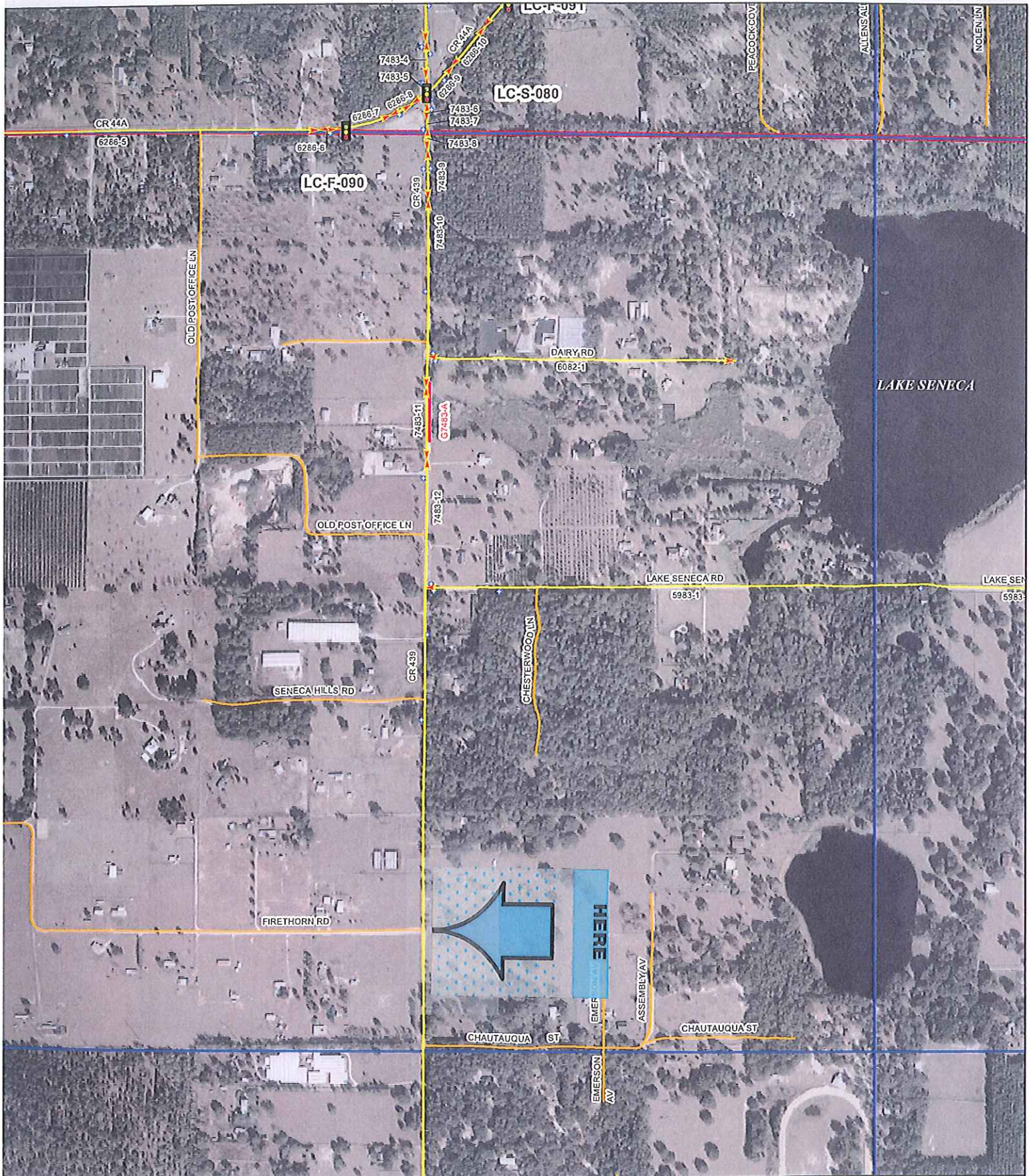

DOK

-  Bridge
-  Signal

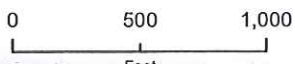

Maint Area



Sections

| | | | |
|----|----|----|----|
| 32 | 33 | 34 | 35 |
| 5 | 4 | 3 | 2 |
| 8 | 9 | 10 | 11 |

T19S - R27E
 Map Page
 18a-0304