

Request Details Report

Request Number MA3-7107-R Associated Work Order OSC-1027-WO Observed Date/Time 3/9/10 3:15:P

Citizen Information

Name Larry Thompson Phone (407) 474-9586 Ext.
Address Not Provided (0000) Alternate Phone
Email Address

Organization
Requestor
Contact

Issue and Location

Activity	Issue Map Page	Drainage Section
OSC Sod Installation		
Address Number 36205		
Route CR 44A (6286)		
Intersect Route Michigan Dr		

Details

Is thinking of purchasing the referenced property. Water from property next door (on the other side of Michigan Dr) flows onto the referenced property. A civil engineer he knows thinks that a drainage ditch needs to be installed along CR 44A.

Notes

History

3/10/2010	Request has been printed and given to the Supervisor.	Wall, Treeva
3/23/2010	Will dig swale along 44A from Mattawan to Kalamazoo. Call locates.	Lee, Steven
3/29/2010	Contract sod installation requested.	Lee, Steven

Resolution _____

Request Response Date 03/10/2010 _____
Date _____
Time Arrived _____
Time Departed _____



LAKE COUNTY
FLORIDA

To: Lake Gem Farms Inc. From: Public Works Road Operations

Fax: (352) 383-9479 Phone : (352) 253-4980

Phone: (352) 383-7196 Pages: 1

Re: Sod Installation

REQUEST FOR SOD INSTALLED

Install Date Requested: Wednesday 3-31-10

Deliver to: CR44A just east of CR437

Section: 31 Town: 18 Range: 28

Directions to Delivery Point: CR44A & CR437

Type of sod: bahia Quantity : 6,400

Notes: Jim we will need to get together next week to look at job. I do not have a total for the job. they will start digging Tuesday.

44A (6286)
Segments 24 & 25

Prior to performance of work, questions concerning the measurements shall be addressed and agreed upon in writing either by the Maintenance Area Supervisor or the Senior Contracting Officer. No work shall be done without an agreement. Please send invoice to the address listed below.

Please Contact us if there is a different quantity needed than what was ordered.

County Representative: Bob Baker

Date: 03-25-10

Work completed and OK to Pay, Yes <input type="checkbox"/> No <input type="checkbox"/>	
Invoice #	
Inspected by :	Date:

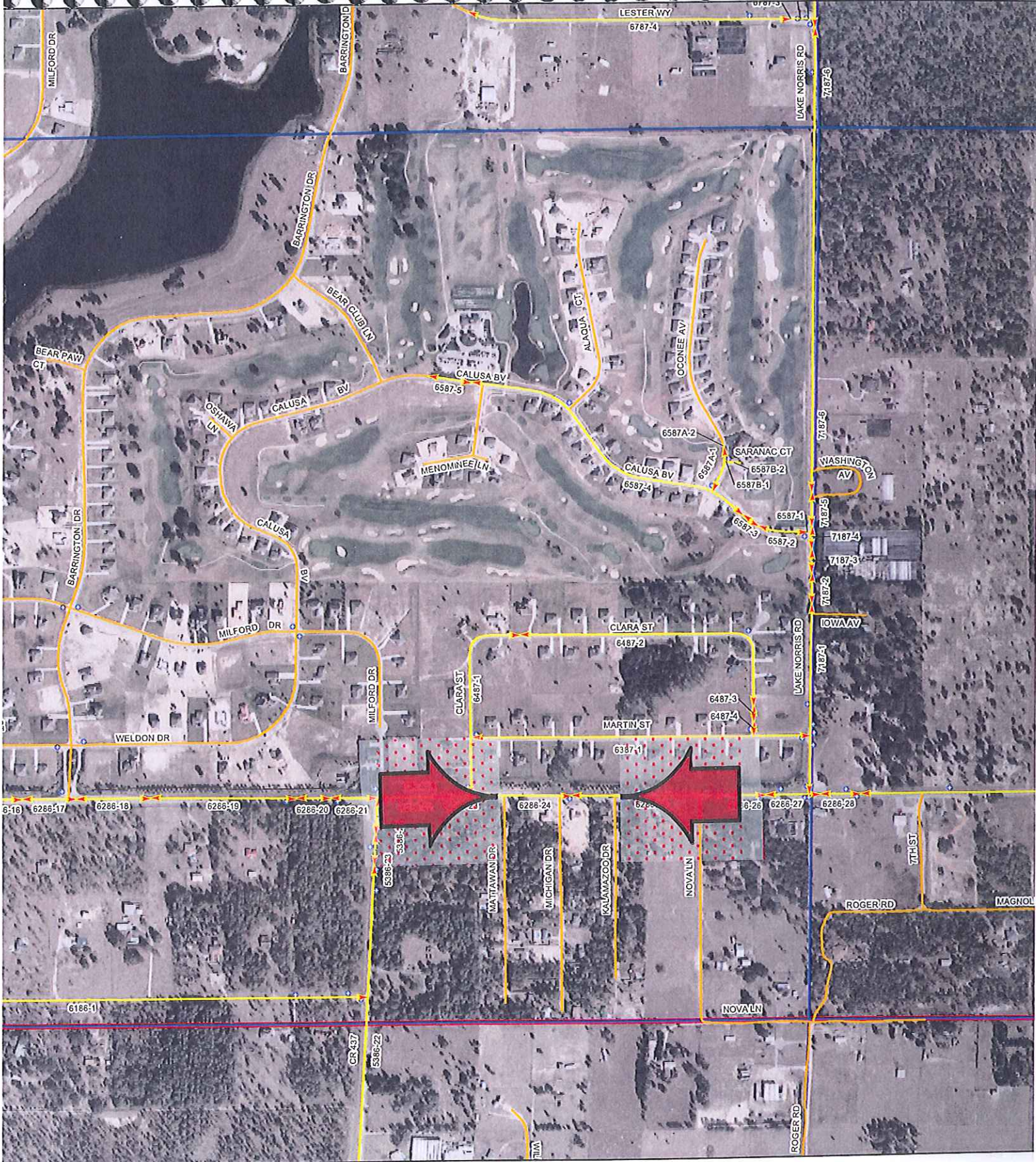

MAINTENANCE AREA 3 ASSET BOOK

Lake County Road Operations

March 2009 Edition

-  County Segments
-  G0500A-H Guardrails

-  Signs
-  Sections

-  Bridge
-  Signal

0

