



To: _____ **From: Public Works Road Operations**

Fax: _____ **Phone :** (352) 253-4980

Phone: _____ **Pages: 1**

Re: Sod Installation _____

REQUEST FOR SOD INSTALLED

Install Date Requested: _____

Deliver to: CR 44A (6286) just East of CR 437 (Segments 24 & 25)

Section:31 Town: 18 Range:28

Directions to Delivery Point: CR 44A & CR 437

Type of sod:Bahia Quantity : 4,000 sq ft

Notes: _____

Prior to performance of work, questions concerning the measurements shall be addressed and agreed upon in writing either by the Maintenance Area Supervisor or the Senior Contracting Officer. No work shall be done without an agreement. Please send invoice to the address listed below.

Please Contact us if there is a different quantity needed than what was ordered.

County Representative: _____

Date:

| |
|--|
| Work completed and OK to Pay, Yes <input type="checkbox"/> No <input type="checkbox"/> |
| Invoice # |
| Inspected by : _____ Date: _____ |

Request Details Report

Request Number MA3-7107-R **Associated Work Order** OSC-1027-WO **Observed Date/Time** 3/9/10 3:15:P

Citizen Information

Name Larry Thompson **Phone** (407) 474-9586 **Ext.**
Address Not Provided (0000) **Alternate Phone**
Email Address

Organization
Requestor
Contact

Issue and Location

| Activity | Issue | Drainage |
|------------------------------------|-----------------|-----------------|
| | Map Page | Section |
| OSC Sod Installation | | |
| Address Number 36205 | | |
| Route CR 44A (6286) | | |
| Intersect Route Michigan Dr | | |

Details

Is thinking of purchasing the referenced property. Water from property next door (on the other side of Michigan Dr) flows onto the referenced property. A civil engineer he knows thinks that a drainage ditch needs to be installed along CR 44A.

Notes

History

| | | |
|-----------|--|--------------|
| 3/10/2010 | Request has been printed and given to the Supervisor. | Wall, Treeva |
| 3/23/2010 | Will dig swale along 44A from Mattawan to Kalamazoo. Call locates. | Lee, Steven |
| 3/29/2010 | Contract sod installation requested. | Lee, Steven |

Resolution _____

Request Response Date 03/10/2010

Date _____
Time Arrived _____
Time Departed _____

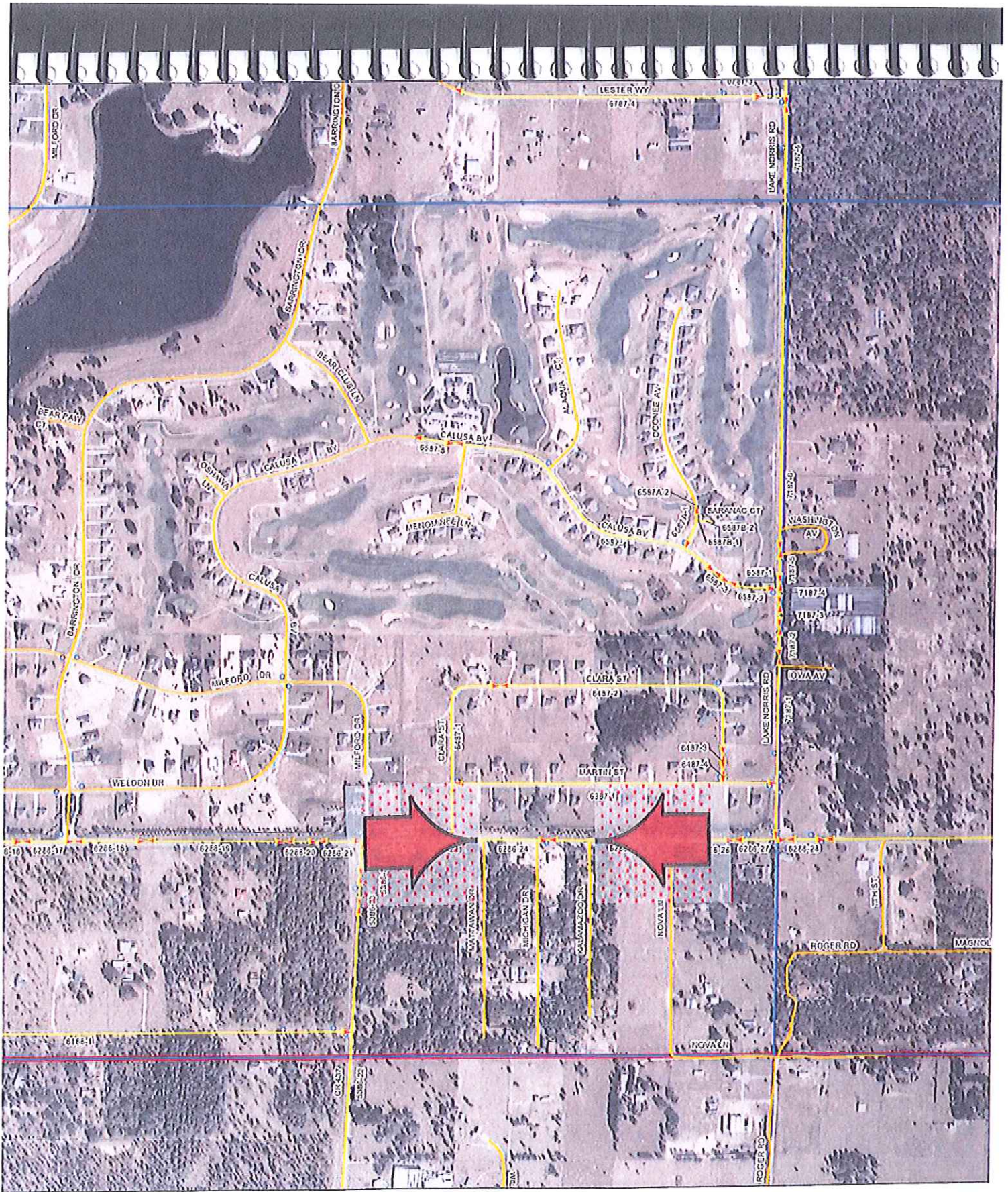

MAINTENANCE AREA 3 ASSET BOOK

Lake County Road Operations
 7400 2000 Edition

County Segments
 Guardrails

Signs
 Sections

Bridge
 Signal

