



To: _____ **From: Public Works Road Operations**

Fax: _____ **Phone :** **(352) 253-4980**

Phone: _____ **Pages: 1**

Re: Sod Installation _____

REQUEST FOR SOD INSTALLED

Install Date Requested: _____

Deliver to: 35152 La Place Ct (3-5685-01/02

Section:19 Town: 27 Range:01

Directions to Delivery Point: Within 100 ft of the end of pavement.

Type of sod: Bahia Quantity : 2,400 sq ft

Notes: _____

Prior to performance of work, questions concerning the measurements shall be addressed and agreed upon in writing either by the Maintenance Area Supervisor or the Senior Contracting Officer. No work shall be done without an agreement. Please send invoice to the address listed below.

Please Contact us if there is a different quantity needed than what was ordered.

County Representative: _____

Date:

Work completed and OK to Pay, Yes <input type="checkbox"/> No <input type="checkbox"/>
Invoice #
Inspected by : _____ Date: _____

Request Details Report

Request Number MA3-7669-R **Associated Work Order** MA3-11773-WO **Observed Date/Time** 8/3/10 10:22:A

Citizen Information

Name Mark Sineath **Phone** (352) 267-5744 **Ext.**
Address 35152 **Alternate Phone**
La Place Ct (5685) **Email Address**
Eustis FL

Organization
Requestor
Contact

Issue and Location

Activity **Issue** **Drainage**
DRN Swale Restoration **Map Page** **Section**
Address Number 35152
Route La Place Ct (5685)
Intersect Route
Details

Citizen reports a drainage problem at his address.

Notes

For work done by Maintenance Area, see MA3-11773-WO.
See Request Attachments for additional background information.

History

8/3/2010 Request has been printed and given to the Supervisor. Wall, Treeva
8/18/2010 Contract sod installation requested. Lee, Steven

Resolution _____

Request Response Date 08/03/2010

Date _____
Time Arrived _____
Time Departed _____

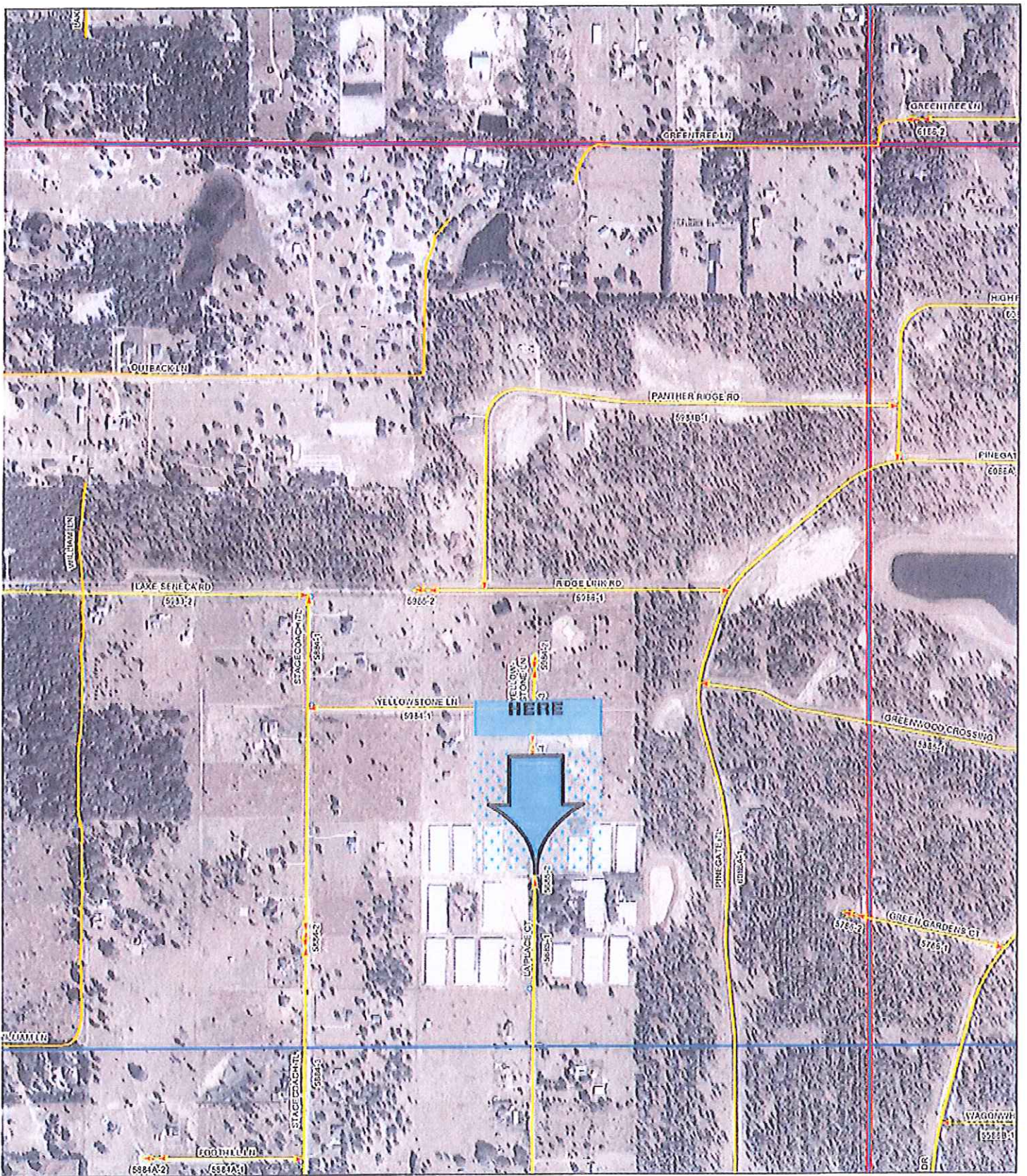

JOK

-  Bridge
-  Signal

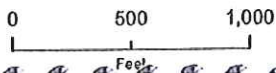

Maint Area

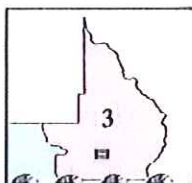

Sections

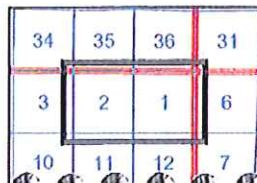

T19S - R27E
 Map Page
 18a-0102

Page
225