



To: _____ **From: Public Works Road Operations**

Fax: _____ **Phone :** (352) 253-4980

Phone: _____ **Pages:** 1

Re: Sod Installation _____

REQUEST FOR SOD INSTALLED

Install Date Requested: _____

Deliver to: 19-A (4561) Sec. 01

Section: 23 **Town:** 19 **Range:** 26

Directions to Delivery Point: _____

Type of sod: Baha **Quantity :** 10,600 sq. ft.

Notes: Area is marked with paint that needs sod

Prior to performance of work, questions concerning the measurements shall be addressed and agreed upon in writing either by the Maintenance Area Supervisor or the Senior Contracting Officer. No work shall be done without an agreement. Please send invoice to the address listed below.

Please Contact us if there is a different quantity needed than what was ordered.

County Representative: _____

Date: _____

Work completed and OK to Pay, Yes <input type="checkbox"/> No <input type="checkbox"/>
Invoice #
Inspected by : _____ Date: _____

Request Details Report

Request Number MA3-7215-R **Associated Work Order** OSC-1035-WO **Observed Date/Time** 3/30/10 8:50:A

Citizen Information

Name Laura Pendergrass **Phone** (352) 636-5495 **Ext.**
Address 4592 **Alternate Phone**
CR 19A (4561) **Email Address**
Mount Dora FL

Organization
Requestor
Contact

Issue and Location

Activity	Issue	Map Page	Flooding
OSC Sod Installation		210	Section 23

Address Number 4592
Route CR 19A (4561)

Intersect Route

Details

Via email from Ben Driver: "Karen, I received a call from Mrs. Laura Pendergrass about a flooding complaint. The address where the flooding took place is 4592 N. Hwy 19A. This is just south of the 441 overpass hearing to Mt. Dora. Her number is (352) 636-5495. I have seen this area flood myself as I drive this route often. She would like to talk to someone to see if anything can be done. Thanks."

Notes

For work done by Maintenance Area, see MA3-10979-WO.

History

3/30/2010	Request has been printed and given to the Supervisor.	Wall, Treeva
4/23/2010	Contract sod installation requested.	Lee, Steven

Resolution _____

Request Response Date 03/30/2010 _____
Date _____
Time Arrived _____
Time Departed _____

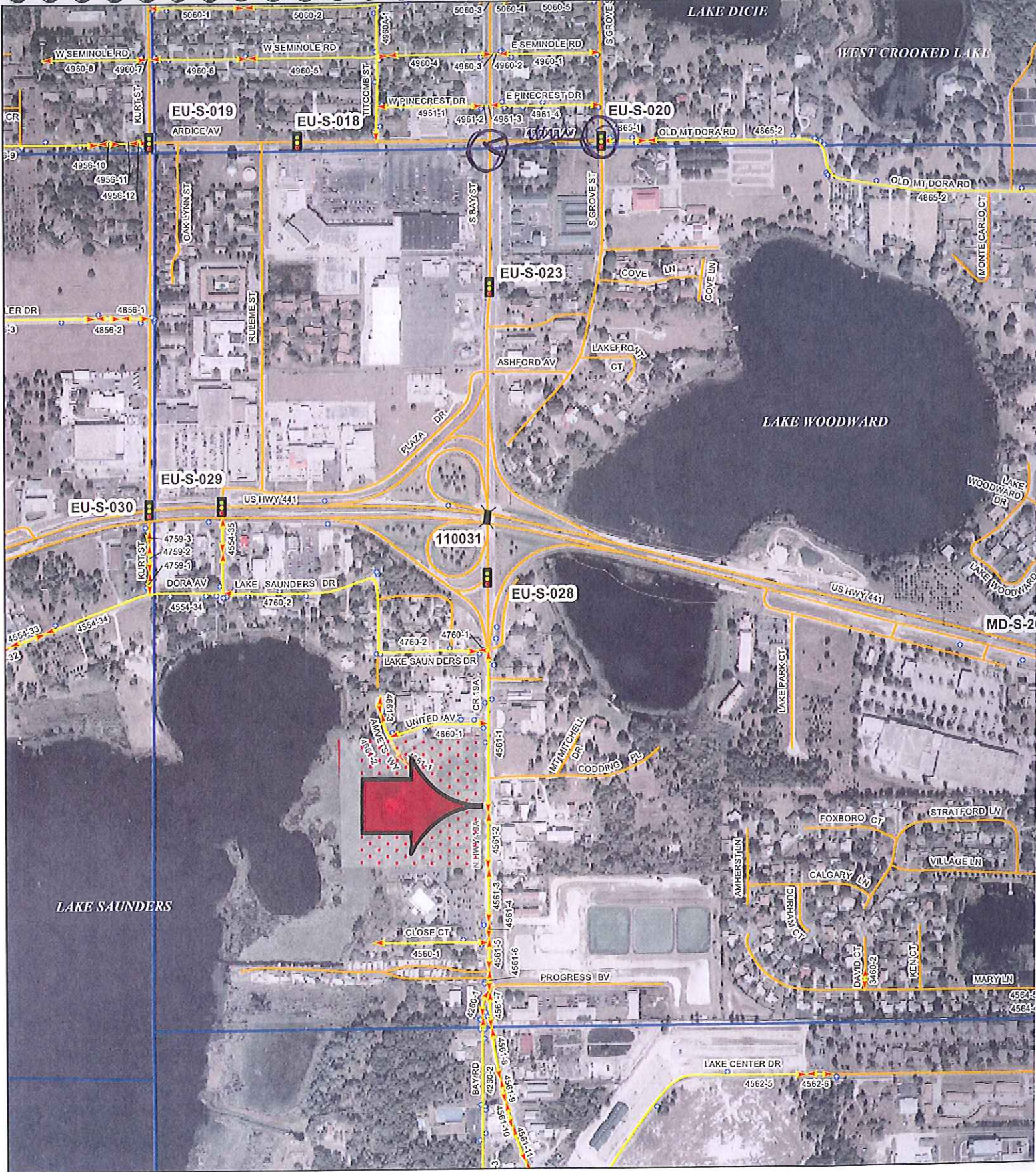

*Lake County Road Operations
May 2008 Edition*

MAINTENANCE AREA 3 ASSET

- County Segments
- Guardrails
- Township - Range
- Sign
- Sect
- Stre