



LAKE COUNTY
FLORIDA

To: _____ From: **Public Works/Road Ops**

Fax: _____ Pages: **1**

Phone: _____ Date: **6/17/2010**

E-Mail: _____

TREE REMOVAL REQUEST

Road Name: Lakeshore Dr Segment No.: 3-3960-05

Nearest City: Mount Dora

Address: 1070 Lucerne Dr

Section 25 Township: 19 Range: 26

Description of Tree: Oak

Location of Tree: South of address, on lake side of Lakeshore, approx 18 ft from centerline.

Size of tree (s): 35"

Grind Stump? yes Remove Stump? _____

If trim what class? Class 1 Class 2 Class 3

Power Lines or other hazards involved? Yes No

Rural? Residential?

Sod? Yes No Type of sod Needed: _____

Comments: Half of tree is on the ground.

Questions concerning tree size(s) shall be addressed and agreed upon in writing by either the Maintenance Area Supervisor or the Senior Contracting Officer prior to the performance of the work. Any work performed without agreement by all parties shall be paid in accordance with the terms and conditions of the Contract. Invoices should be sent to the address listed below.

Approved by: _____ Date: _____

_____ County Representative

Work Completed and OK to Pay: Yes <input type="checkbox"/> No <input type="checkbox"/>	
Inspected by: _____	Date: _____
Invoice # _____	

Lake County Road Operations, Public Works Annex, 31250 Industry Drive, Tavares, Florida 32778, Phone Number: 352.253.4980 – Fax Number: 352.253.4981

Revised: 10/08/09

Request Details Report

Request Number
MA3-7502-R

Associated Work Order

Observed Date/Time
6/17/10 9:51:A

Citizen Information

Name George Dunn **Phone** (352) 978-7852 **Ext.**
Address 2215 **Alternate Phone**
Lakeshore Dr (3960) **Email Address**
Mount Dora FL

Organization
Requestor
Contact

Issue and Location

Activity **Issue** Debris
Map Page 211 **Section** 25

Address Number

Route Lakeshore Dr (3960)

Intersect Route Lucerne Dr (4267)

Details

Citizen reports that a tree in the Right-of-Way fell in last night's storm. It's not impeding traffic.

Notes

NOTE: ROW on Lakeshore is 25 ft from centerline (MM3/132-133). ROW on Lucerne is by maintenance only.

History

6/17/2010 Request has been printed and given to the Supervisor. Wall, Treeva
6/17/2010 Contract tree removal requested. Lee, Steven

Resolution _____

Request Response Date _____

Date _____

Time Arrived _____

Time Departed _____

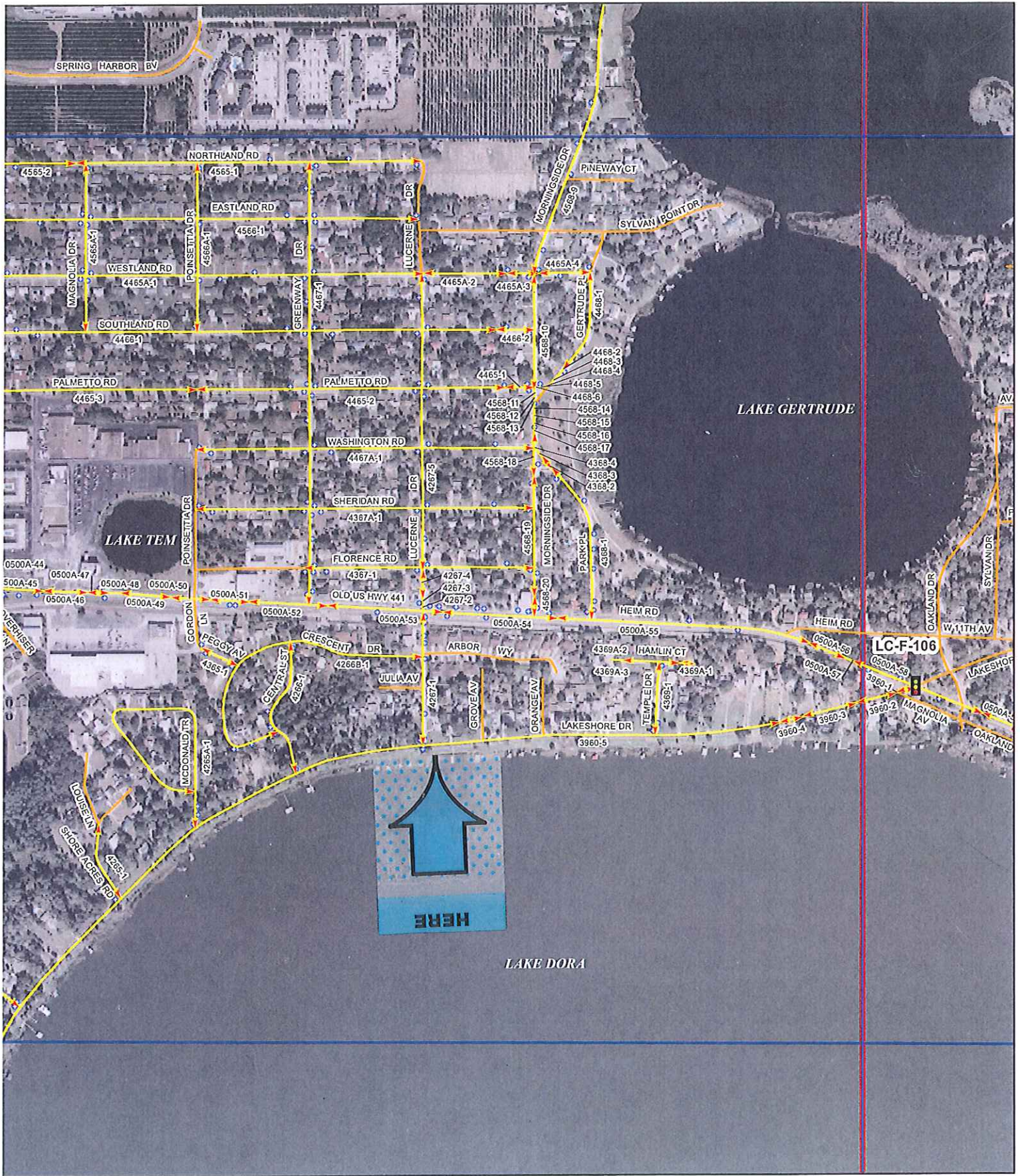

JOK

Bridge
 Signal

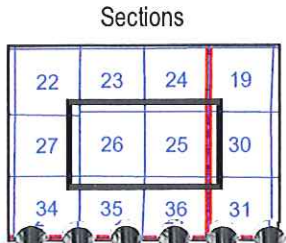
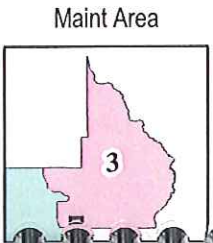
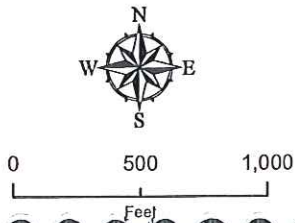

T19S - R26E
 Map Page
 17b-2526

Page
211

