



LAKE COUNTY
FLORIDA

To: _____ **From: Public Works/Road Ops**

Fax: _____ **Pages: 1**

Phone: _____ **Date: 8/19/2010**

E-Mail: _____

TREE REMOVAL REQUEST

Road Name: Rainey Rd (3887) Segment No.: 01

Nearest City: Sorrento

Address: 30142

Section 31 Township: 19 Range: 28

Description of Tree: Oak

Location of Tree: In front of referenced address.

Size of tree (s): 42"

Grind Stump? yes Remove Stump? _____

If trim what class? Class 1 Class 2 Class 3

Power Lines or other hazards involved? Yes No

Sod? Yes No Type of sod Needed: _____

Comments: Tree is marked with orange flagging tape.

Questions concerning tree size(s) shall be addressed and agreed upon in writing by either the Project Manager or designee prior to the performance of the work. Any work performed without agreement by all parties shall be paid in accordance with the terms and conditions of the Contract. Invoices should be sent to the address listed below.

Approved by: _____ Date: _____

County Representative

Work Completed and OK to Pay: Yes <input type="checkbox"/> No <input type="checkbox"/>	
Inspected by: _____	Date: _____
Invoice # _____	

Lake County Road Operations, 28127 County Road 561, Tavares, Florida 32778, Phone
Number: 352-343-6439 – Fax Number: 352-742-3511

Revised: 8-2-2010

Request Details Report

Request Number
MA3-7726-R

Associated Work Order

Observed Date/Time
8/18/10 8:05:A

Citizen Information

Name Ken Parker Phone (407) 808-9998 Ext.
Address 30142 Alternate Phone
Rainey Rd (3887) Email Address
Sorrento FL

Organization
Requestor
Contact

Issue and Location

Activity

Issue

Map Page

Tree Trimming
Section

Address Number

Route Rainey Rd (3887)

Intersect Route

Details

Citizen called the Public Works main office and said that there are trees that need to be cut.

Notes

History

8/18/2010	Request has been printed and given to the Supervisor.	Wall, Treeva
8/18/2010	Called and left message, asking for details.	Wall, Treeva
8/19/2010	Contract tree removal requested.	Lee, Steven

Resolution _____

Request Response Date 08/18/2010 _____

Date _____

Time Arrived _____

Time Departed _____



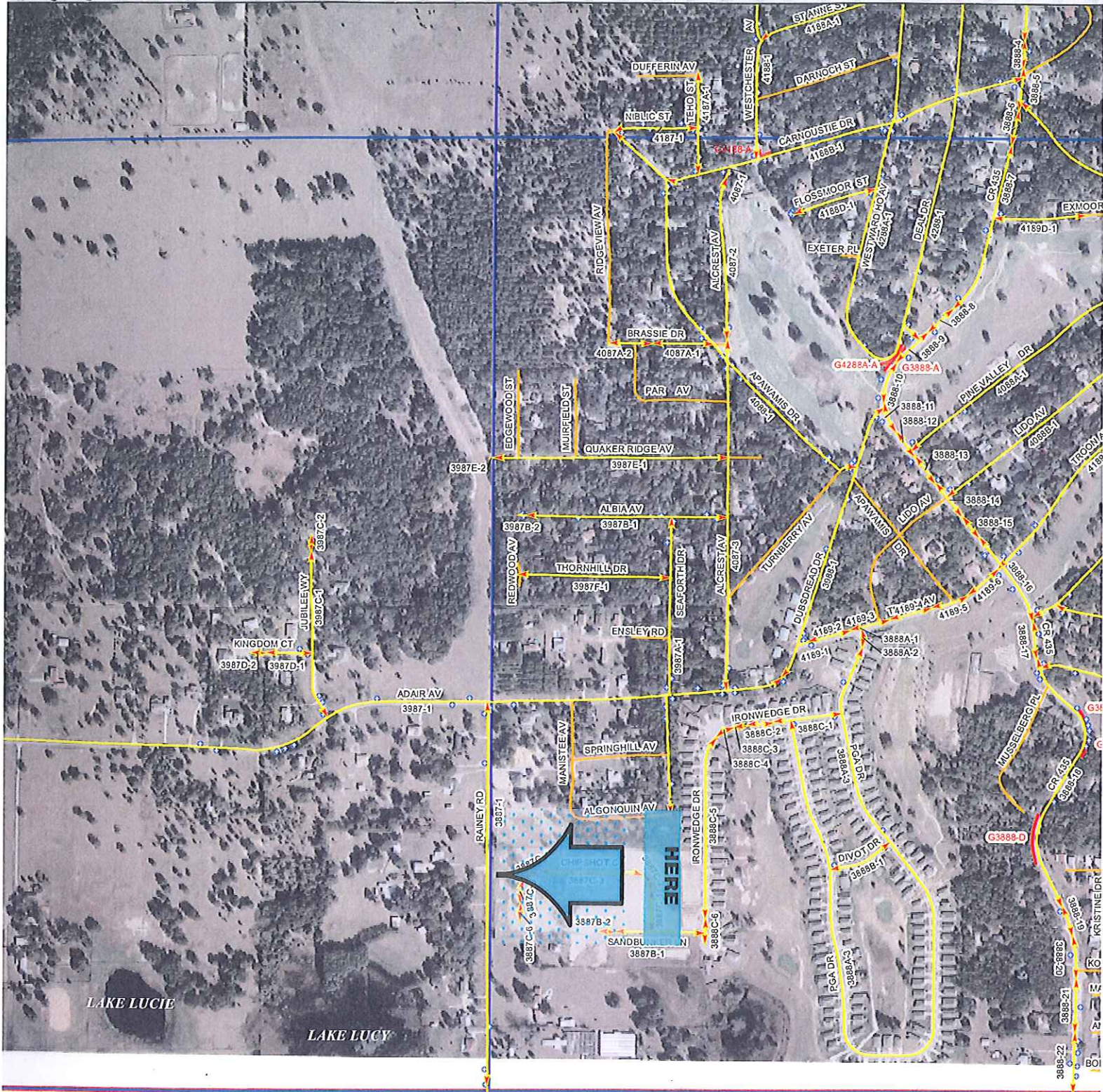

MAINTENANCE AREA 3 ASSET BOOK

Legend

- County Segments
- Signs
- Bridge
- G0500A-H Guardrails
- Sections
- Signal
- Township - Range
- Streets

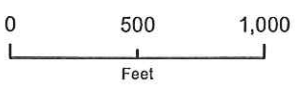

Maint Area

