

DIAGRAM

G 9482-A

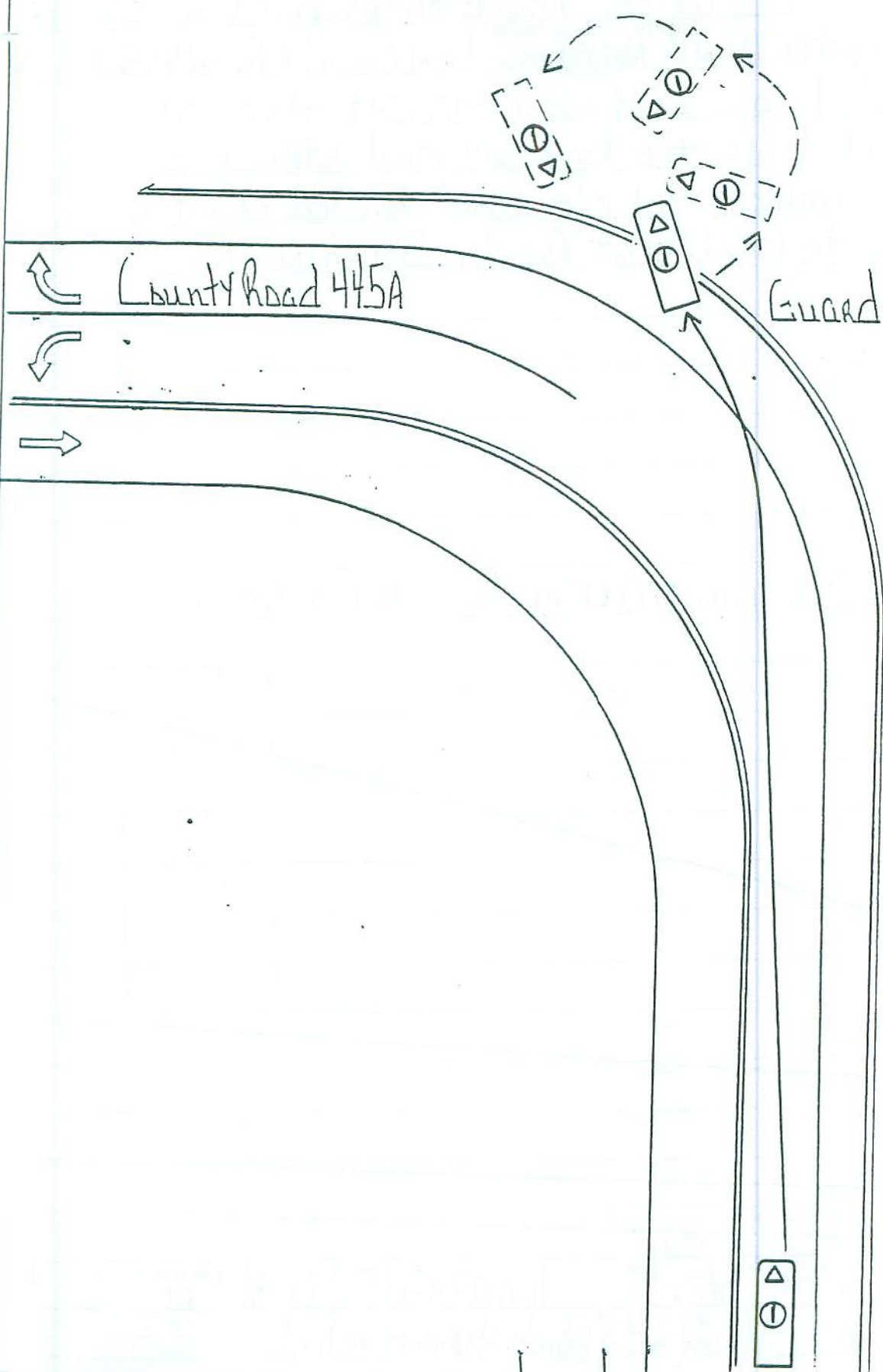

INDICATE NORTH WITH ARROW



INVESTIGATOR - NAME & SIGNATURE
KALDWIN, C.D. ADAMS

ID / BADGE NUMBER
1154-1604 1551

DEPARTMENT
Florida Highway Patrol

PHOTOS TAKEN? YES NO
INVEST. AGENCY INVEST. AGENCY OTHER

INVESTIGATION MADE AT SCENE? YES NO
WHERE? 1 YES 2 NO

FIRST AID GIVEN BY - NAME

1 Physician or Nurse
2 Paramedic or EMT
3 Police Officer

INJURED TAKEN TO

BY - NAME

WITNESS - NAME

ADDRESS

CITY & STATE

ZIP

WITNESS - NAME

ADDRESS

CITY & STATE

ZIP

VIOLATOR

FL STATUTE NUMBER

NAME

CHARGE

CITATION #

VIOLATOR

FL STATUTE NUMBER

NAME

CHARGE

CITATION #

SEC

PASS

PASSENGER NAME

ADDRESS

CITY & STATE

ZIP

Age

Loc

Inj

Equip

Safety

Eject

Scene Narrative and Diagram Approximate - add to scale

Vehicle was traveling northbound on County Road 445A. The driver of vehicle one continued straight in curve. Vehicle one traveled off the roadway and struck a guardrail from impact vehicle one rotated counter clockwise coming to final rest facing southwest.

EMS INFO

TIME EMS NOTIFIED

AM PM

TIME EMS ARRIVED

AM PM

COUNTY / CITY CODE

DATE OF CRASH

INVEST. AGENCY REPORT NUMBER

FSMV CRASH REPORT NUMBER

FLORIDA TRAFFIC CRASH REPORT
NARRATIVE / DIAGRAM
MAIL TO: DEPT. OF HIGHWAY SAFETY & MOTOR VEHICLES
TRAFFIC CRASH RECORDS
TALLAHASSEE, FLORIDA 32399-0500

DO NOT WRITE IN THIS SPACE

G 9482-A