



COMPREHENSIVE PLAN AMENDMENT
STAFF REPORT
OFFICE OF PLANNING & ZONING

Tab Number: 5
Public Hearings: Planning & Zoning Board (PZB): June 3, 2026
Board of County Commissioners (BCC): July 14, 2026
Case No. and Project Name: PZ2023-232, Hartle Hills Apartments
Commissioner District: District 2 – Sean M. Parks
Applicant(s): Tara Tedrow
Owner(s): Burton B. Hartle, Benson K. Hartle, Allan H. Hartle, and Miriam F. Condron
Requested Action: Amend the Future Land Use Map (FLUM) on approximately 17.89 +/- acres from the Regional Office Future Land Use Category to Planned Unit Development (PUD) to facilitate a development program for Hartle Hills Apartments, a 212-unit multi-family apartment complex with associated amenities.
Staff Determination: Staff finds the request consistent with the Land Development Regulations (LDR) and Comprehensive Plan.
Case Manager: Leslie Regan, Senior Planner
PZB Recommendation:

Subject Property Information

Size: 17.89 +/- acres
Location: North of State Road 50 and west of County Road 455, in the unincorporated Clermont area
Alternate Key No.: 1724899
Current Future Land Use: Regional Office (Attachment “A”)
Proposed Future Land Use: Planned Unit Development (PUD) (Attachment “B”)
Current Zoning District: Agriculture (A) District (Attachment “C”)
JPA/ISBA: City of Clermont ISBA and JPA
Overlay: Lake Apopka Basin Overlay District (Attachment “D”)

[Rest of page left blank intentionally]

Adjacent Property Land Use Table

Direction	Future Land Use	Zoning	Existing Use	Comments
North	Regional Office	Planned Unit Development (PUD) and Heavy Industrial (HM)	Self-Storage	Ordinance #2020-39 Clermont Self Storage
South	Regional Commercial	Planned Commercial (CP)	Commercial and Stormwater Tract	CP Ordinance #2001-142 Stormwater Retention Area Tract, Daycare Center, Retail Commercial
East	City of Clermont	City of Clermont	Commercial	Carmax, East Towne Center Shopping Mall, east of CR 455
West	Regional Office and Urban Low Density	Planned Commercial (CP) by Ordinance # 2009-63; and Agriculture (A)	Commercial Warehouse and Office Use, Vacant Parcel, Right-of-Way	Clermont Commerce Center, Vacant Parcel, Right-of-Way within Lake Highlands Company Plat

Staff Analysis

The subject parcel is identified by Alternate Key Number 1724899, zoned Agriculture (A) District, designated with a Regional Office Future Land Use Category (FLUC), located within the State Road 50 Major Commercial Corridor, and located within the Lake Apopka Basin Overlay District. The subject parcel is generally located north of State Road (SR) 50 and west of County Road (CR) 455, in the unincorporated Clermont area of Lake County. The subject parcel is currently vacant and undeveloped. The subject parcel is located within the Clermont JPA and ISBA.

The Applicant has applied for a Small-Scale Future Land Use Amendment on approximately 17.89 +/- gross acres as depicted on the Concept Plan (Attachment “E”) to facilitate the proposed development for 212-unit multi-family apartment complex as indicated in the Applicant’s Project Narrative (Attachment “F”). The requested action proposes to amend the Future Land Use Category from Regional Office to Planned Unit Development (PUD) and amend associated Comprehensive Plan policies in order to incorporate the proposed development program.

The Concept Plan depicts the overall development plan that identifies the overall development program, ten (10) multi-family apartment buildings containing a total of 212-units. Additionally, the Concept Plan includes amenities such as a clubhouse, pool, tot lot, pickle ball court, dog park, butterfly garden, and community garden. Approximately 2.78 acres of wetlands are present on the northern portion of the property and a 50-foot wetland buffer is shown on the Concept Plan. The Concept Plan emphasizes that a minimum of 25% of the overall developable acreage will be dedicated as open space, with a maximum Impervious Surface Ratio (ISR) of 65% for the entire site.

The Applicant provided a Project Narrative for the Small-Scale Future Land Use Amendment request as shown on Attachment “F”, which provides a response to the Standards for Review. The Justification Narrative includes details regarding the proposed development, amenities to be provided, and consistency with the Comprehensive Plan and Land Development Regulations.

Table 1. Existing and Proposed Development Standards.

	Future Land Use Category	Allowable Development Program	Proposed Development Program	Maximum Impervious Surface Ratio	Minimum Open Space	Building Height
Existing	Regional Office	Limited residential use may be allowed in mixed-use commercial buildings or as stand-alone multi-family units as part of a mixed-use development*	N/A	75%	15%	75 Feet
Proposed	Planned Unit Development (PUD)	N/A	212-unit multi-family complex with associated amenities	65%	25%	45 Feet

*Pursuant to Comprehensive Plan Policy I-1.3.6 Regional Office Future Land Use Category, limited residential use may be allowed in mixed-use commercial buildings or as stand-alone multi-family units as part of a mixed-use development; new single-family dwellings shall not be allowed. Lawfully existing single-family dwellings and accessory structures may be expanded, renovated or replaced provided they meet all other requirements within this Comprehensive Plan. Existing lots lawfully developed with single-family dwellings may not be further subdivided for residential purposes. Multi-family residential development shall be constructed only after or simultaneously with construction of commercial uses. The total number of multi-family dwelling units shall be no more than one (1) unit per 10,000 square feet of Gross Leasable Area of commercial space and the allowed F.A.R. shall not be applied to such residential areas.

The subject property is located within the City of Clermont Joint Planning Area (JPA) and Interlocal Service Boundary Agreement (ISBA), and the application was provided to the City of Clermont for review and comment. The City of Clermont provided the following comment: *“The City of Clermont does not oppose this project if it is developed according to the approved utility agreement with the City of Clermont.”*

Standards for Review (LDR Section 14.02.03)

A. Whether the proposed amendment is consistent with all elements of the Comprehensive Plan.

The **Future Land Use Element** seeks to ensure compatibility between densities and intensities of development, providing for land use transitions as appropriate to protect the long-term integrity of both urban and rural areas; promote the conservation and preservation of Lake County’s natural and cultural resources; and direct compact development to established urban areas to prevent sprawl. The Small-Scale Land Use Amendment request is consistent with Comprehensive Plan Objective I-7.14 entitled Planned Unit Development Future Land Use Series, which states that the PUD FLUC designation shall be conditioned on the development proposal being reviewed as a PUD zoning district with a corresponding ordinance. The Small-Scale Land Use Amendment request was submitted concurrent with a site-specific proposed rezoning to PUD being presented under a separate cover.

The proposed request is consistent with Comprehensive Plan Policy I-7.14.1 entitled Standards for Review for the Planned Unit Development Future Land Use Category, as the proposed PUD FLUC will allow the

property to be developed in a manner consistent with adjacent development to the northeast and south of the subject parcel. The Applicant provided additional insight into the consistency of the proposed amendment with the surrounding land uses in the Project Narrative (Attachment “F”) and the Concept Plan (Attachment “E”).

The subject parcel is located within the Lake Apopka Basin Overlay District and the request is consistent with Comprehensive Plan Policy I-6.3.4, entitled Permitted Uses within the Lake Apopka Basin Overlay District and Policy I-6.3.6 entitled Resource Protection Standards in the Lake Apopka Basin Overlay District. Residential uses are permitted uses within the Lake Apopka Basin Overlay District, provided that development is clustered on the landward portion of the property, and away from environmentally sensitive features and habitat. The proposed development is clustered away from the existing wetlands on the subject parcel and provides a 50-foot buffer around the wetlands, with no development within the buffer.

The proposed amendment is consistent with the Future Land Use Element.

The project proposes a density of +/- 11.85 units per gross acres. Table 2 compares the proposed development to existing development in the vicinity of the subject parcel.

Table 2. Adjacent and Surrounding Subdivisions

Project Name	Gross / Net Acres	Unit Count	Gross Density	Min. Lot Size	Vicinity
East Clermont Village Apartments	+/- 24.48 gross acres	288 Multifamily Units	11.76 DU/Acre	N/A	Clermont
Hartle Groves Apartments (Advenir at Castle Hill)	+/- 25.31 gross acres	431 Multifamily Units	17.03 DU/Acre	N/A	Clermont

The **Capital Improvements Element** seeks to maintain adopted level of service standards and ensure public facilities and services are available concurrent with development. The proposed development will not be issued a final development order by the County unless there is sufficient capacity of public facilities to meet the standards for levels of service for the existing population and for proposed development. The proposal is consistent with the Capital Improvements Element.

The **Conservation Element** is intended to provide a framework for the ongoing monitoring, management, and use of the County’s natural resources. A Wetland Delineation was provided by the Applicant. The report indicated that there are approximately 2.7-acres of wetland, and the area has been delineated onsite. The Concept Plan indicates the wetland area and includes the appropriate 50-foot buffer that is required to protect and preserve natural resources. The proposed amendment is consistent with the Conservation Element.

The **Economic Element** seeks to strengthen the County’s position as a business center for Central Florida by aggressively pursuing opportunities and building collaborative relations with regional allies. The proposed residential subdivision introduces housing to accommodate different segments of the population and Lake County’s growing population as indicated in the Applicant’s Project Narrative (Attachment “F”). The proposed amendment is consistent with the Economic Element.

The **Housing Element** is intended to guide Lake County in developing appropriate goals, objectives and policies that demonstrate the County’s commitment to meet the identified needs of all its residents. The proposed multifamily development introduces necessary housing to a densely developed area as indicated in the Applicant’s Project Narrative (Attachment “F”). The proposed amendment is consistent with the Housing Element.

The **Intergovernmental Coordination Element** strives to promote coordination between Lake County and other local, state, regional, and federal government entities. The subject property is located within the Clermont Joint Planning Area (JPA). The application was provided on September 9, 2024, to the City of Clermont for determination of consistency with their regulations. The proposed rezoning is consistent with the Intergovernmental Coordination Element.

The **Parks and Recreation Element** is intended to facilitate the development and management of parks and facilities for a recreation system that includes environmental lands, trails, and other recreational opportunities that meets the diverse needs of a growing community. The Concept Plan depicts a minimum of 25% of the subject property to be dedicated as open space. The proposed rezoning is consistent with the Parks and Recreation Element.

The **Transportation Element** is intended to emphasize the more efficient use of the existing transportation system and contributes to the wider national objectives of energy conservation, improved air quality, and increased social and environmental amenities. The property is surrounded by existing development and transportation systems. The application is consistent with the Transportation Element.

Transportation concurrence comments have been revised to reflect updated traffic data.

The standard Level of Service (LOS) for the impacted roadway of CR 455 is “D” with capacity of 1011 with impacted segment from CR 50/CR 455 to SR 50 operating at a v/c fifty-one percent (51%). This project will be generating approximately one hundred and nine (109) pm peak hour trips, in which sixty-nine (69) trips will impact the peak hour direction increasing the v/c ratio to fifty-eight percent (58%) with LOS of “C” (v/c 58 hence capacity is available). A Traffic Impact Analysis was received, and revision is required prior to site plan approval.

The **Public Facilities Element** is intended to ensure that public facilities are available to meet the needs of Lake County residents; public facilities in this element refer to aquifer recharge, potable water, sanitary sewer, solid waste, stormwater, and public-school facilities. The proposed development will require an analysis via submittal of a development application to demonstrate that the proposed development does not adversely impact the County’s adopted levels of service to public facilities and services. The proposal is consistent with the Public Facilities Element.

B. Whether the proposed amendment is in conflict with any applicable provisions of these regulations.

The Map Amendment request and Concept Plan are consistent with LDR Section 14.02.00 entitled Comprehensive Plan Amendments, which contains standards for review of proposed Future Land Use Amendments.

C. Whether, and the extent to which, the proposed rezoning is inconsistent with existing and proposed land uses.

The proposed multi-family development is consistent with the surrounding established uses. See Table 2 above for surrounding uses.

The Applicant provided the statement below to demonstrate compatibility with the character of the neighborhood:

“As shown on Attachment “A”, the immediate area around the Property has a mix of commercial/retail uses, such as Publix, CarMax, Mobil gas station, Bank of America, Rooms to Go, car dealerships, self-storage, RV Storage, and other professional offices and services. There are also existing multifamily residential developments across Hartle Road (CR 455) and across SR 50- Advenir at Castle Hill, located across SR 50, has 327 multifamily units and the Grove at Clermont, located directly across Hartle Road, has 258 total units. Moreover, there is existing RV storage and industrial uses to the north of the Property.”

The surrounding area is by and large intensely and densely developed, and the proposed Project is compatible with the character of such area.

Finally, the location of the Property fronting CR 455 is key because there is regional connectivity for residents to easily access other parts of the County either via SR 50 (which intersection is approximately 10-12 minutes from both Hwy 27 and the Turnpike) or via the newly constructed CR 455 bridge over the Turnpike. The construction of such bridge over the Turnpike underscores how this location is appropriate for the Project given the ease of accessibility for residents to daytime job opportunities both in and out of the City.” (Attachment “D”)

D. Whether there have been changed conditions that justify a amendment.

The proposed amendment is consistent with the surrounding area and accommodates Lake County’s growing population by providing multi-family housing.

The Applicant provided the statement below to demonstrate compatibility with the character of the neighborhood:

“The Property is located around new multifamily development sites and existing commercial uses and is therefore compatible and consistent with the development patterns in the area. The construction of apartments in the past few years in the immediate vicinity of the Property underscore the compatibility of this request and the incompatibility of retaining an Ag zoning on this site.” (Attachment “D”)

E. Whether, and the extent to which, the proposed rezoning would result in demands on public facilities, and whether, or to the extent to which, the proposed rezoning would exceed the capacity of such public facilities, including, but not limited to police, roads, sewage facilities, water supply, drainage, solid waste, parks and recreation, schools and fire and emergency medical facilities.

Any future development of this property will require an analysis via submittal of a development application to demonstrate that the proposed development does not adversely impact the County’s adopted levels of service to public facilities and services.

Water and Sewage

The City of Clermont has provided documentation (Attachment “G”) indicating that the City has entered into a Utility Service Agreement for Water and Wastewater with the Applicant which complies with Comprehensive Plan Policy IX-3.1.1, Policy IX-3.2.1 and Policy IX-2.2.2.

Schools

Lake County Schools reviewed the application and determined that capacity is available, and School Concurrency Reservation is extended through July 1, 2025. (Attachment “H”).

Parks

The proposed amendment is not anticipated to adversely impact park capacity or levels of service.

Solid Waste

The proposed request is not anticipated to adversely impact solid waste capacities or levels of service.

Public Safety

Lake County Fire Station # 90 is located less than one (1) mile from the subject property at 2150 Ray Goodgame Parkway, Clermont, and will provide advanced life support should an emergency on the property demand this service. Fire protection water supply and emergency access will be addressed during the development review process.

Transportation Concurrency

Transportation concurrence comments have been revised to reflect updated traffic data.

The standard Level of Service (LOS) for the impacted roadway of CR 455 is “D” with capacity of 1011 with impacted segment from CR 50/CR 455 to SR 50 operating at a v/c fifty-one percent (51%). This project will be generating approximately one hundred and nine (109) pm peak hour trips, in which sixty-nine (69) trips will impact the peak hour direction increasing the v/c ratio to fifty-eight percent (58%) with LOS of “C” (v/c 58 hence capacity is available).

A Traffic Impact Analysis was received, and revision is required prior to site plan approval.

F. Whether, and the extent to which, the proposed rezoning would result in significant adverse impacts on the natural environment.

An environmental assessment will be submitted with the site plan application to indicate the presence of vegetation, soils, wetlands, threatened and endangered species on the site. Any required State permitting or mitigation will be obtained before development can commence. All sensitive resources will be addressed through the development review process. New development will be required to meet all criteria specified by the Comprehensive Plan and Land Development Regulations (LDR).

A Wetland Delineation was submitted by the Applicant. The report indicated that there are approximately 2.7-acres of wetland, and the area has been delineated onsite. The Concept Plan indicates the wetland area and includes the appropriate 50-foot buffer that is required to protect and preserve natural resources.

G. Whether, and the extent to which, the proposed rezoning would affect the property values in the area.

In their Project Narrative (Attachment “F”), the Applicant states that *“The Property is currently zoned Ag and is undeveloped. Any development of this Property as a market rate multifamily development would increase the site’s and surrounding property’s values.”*

H. Whether, and the extent to which, the proposed rezoning would result in an orderly and logical development pattern.

The proposed rezoning would not disrupt the existing orderly and logical development pattern of the area as the subject parcel is surrounded by existing development of varying commercial uses and is in proximity to existing multifamily development at the same or greater density than the proposed development.

The Applicant stated in the Project Narrative (Attachment “F”) that, *“As described above, the surrounding area is by and large intensely and densely developed, and the proposed Project is compatible with the character of such area. Thus, a higher density residential development product placed in close proximity to amenities, services, jobs and transportation networks is not only orderly and logical, but directly in line with the County’s desire to have these types of developments in urban cores.”*

I. Whether the proposed rezoning would be in conflict with the public interest, and in harmony with the purpose and intent of these Regulations.

The proposed rezoning application is in harmony with the general intent of the Comprehensive Plan and LDR as stated in Sections A through H above.

The Applicant stated in the Project Narrative (Attachment “F”) that, *“The Project would not only satisfy a growing market demand, but would place much needed higher density housing in the most logical area of the County- i.e. within urban development areas. The rezoning would provide for a highly amenitized market rate rental product that serves the public interest and is in harmony with the County’s Comprehensive Plan and LDRs.”*

J. Any other matters that may be deemed appropriate by the Lake County Zoning Board or the Board of County Commissioners, in review and consideration of the proposed rezoning.

The proposed Comprehensive Plan Amendment application was submitted concurrent with a site-specific proposed rezoning to Planned Unit Development being presented under a separate cover.

Attachment "A" – Future Land Use Map

CURRENT FUTURE LAND USE

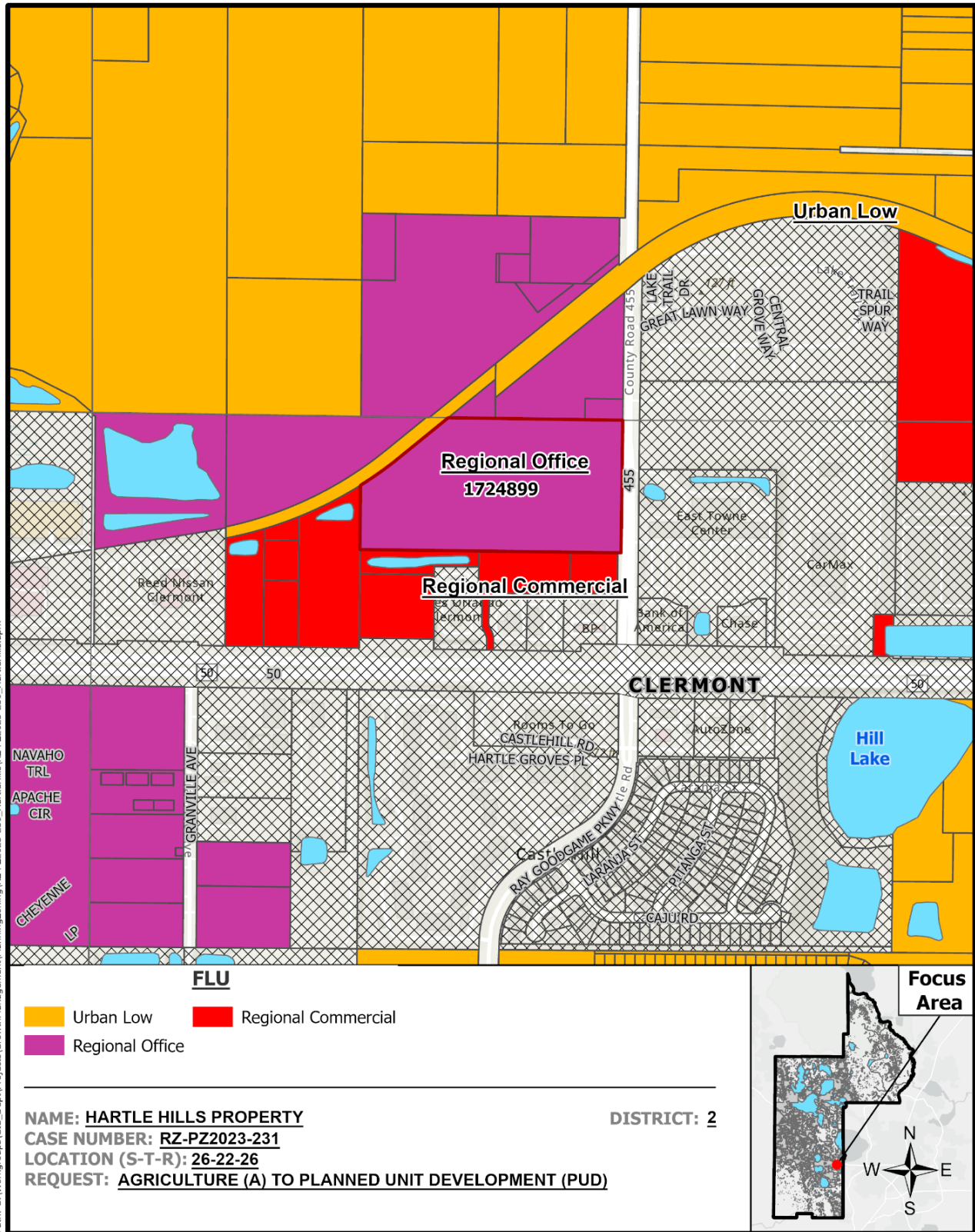

Path: G:\Workgroups\GIS_Dept\Projects\GrowthManagement\Planning\Zoning\RZ-PZ2023-231_HartleHills\RZ-PZ2023-231_HartleHills.aprx 2/21/2025

Attachment "B" - Proposed Future Land Use Map

PROPOSED FUTURE LAND USE

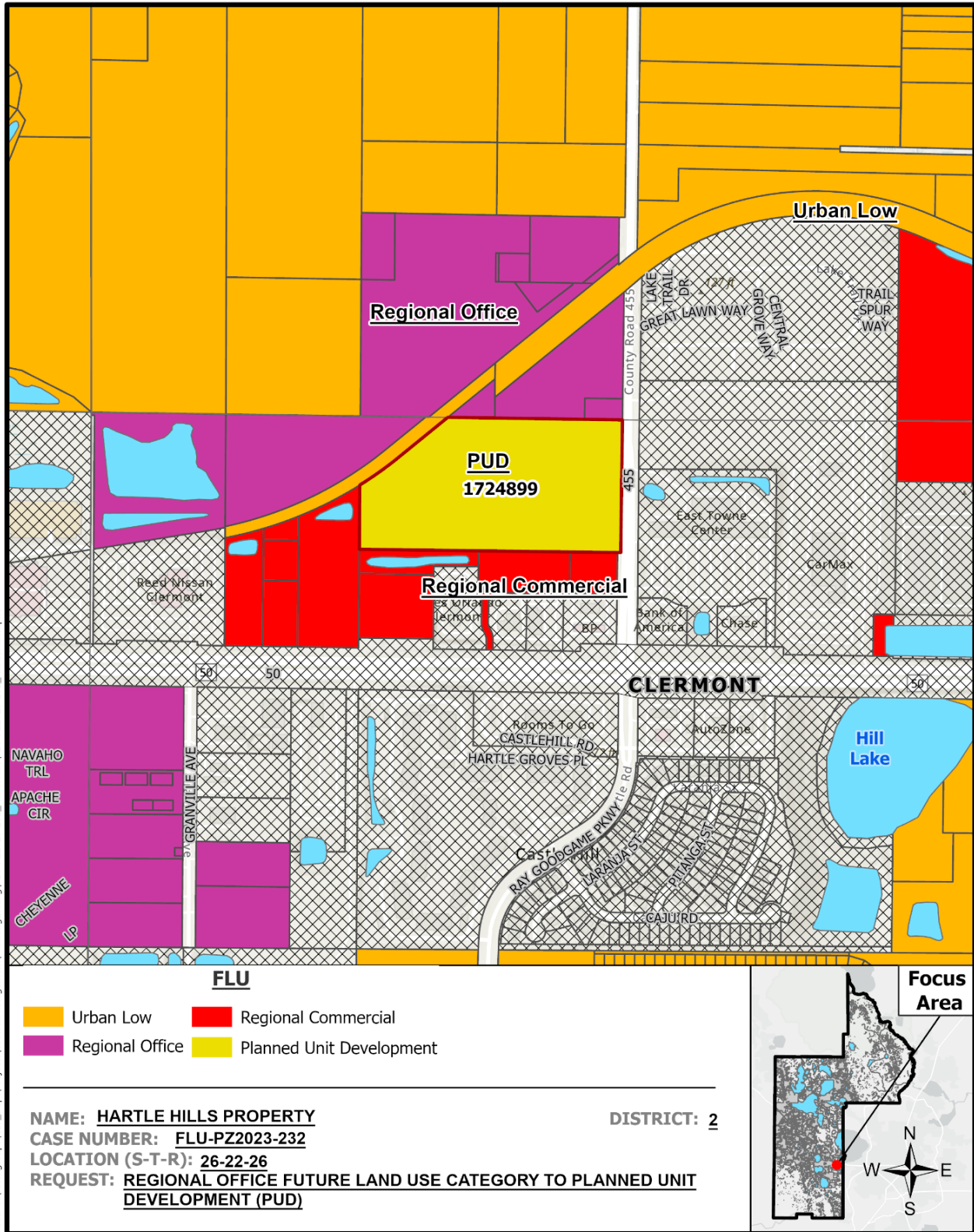

Path: G:\Workgroups\GIS_Dept\Projects\GrowthManagement\Planning\Zoning\FLU-PZ2023-232_HartleHills\FLU-PZ2023-232_HartleHills.aprx

2/21/2025

Attachment "C" – Zoning District Map

CURRENT ZONING

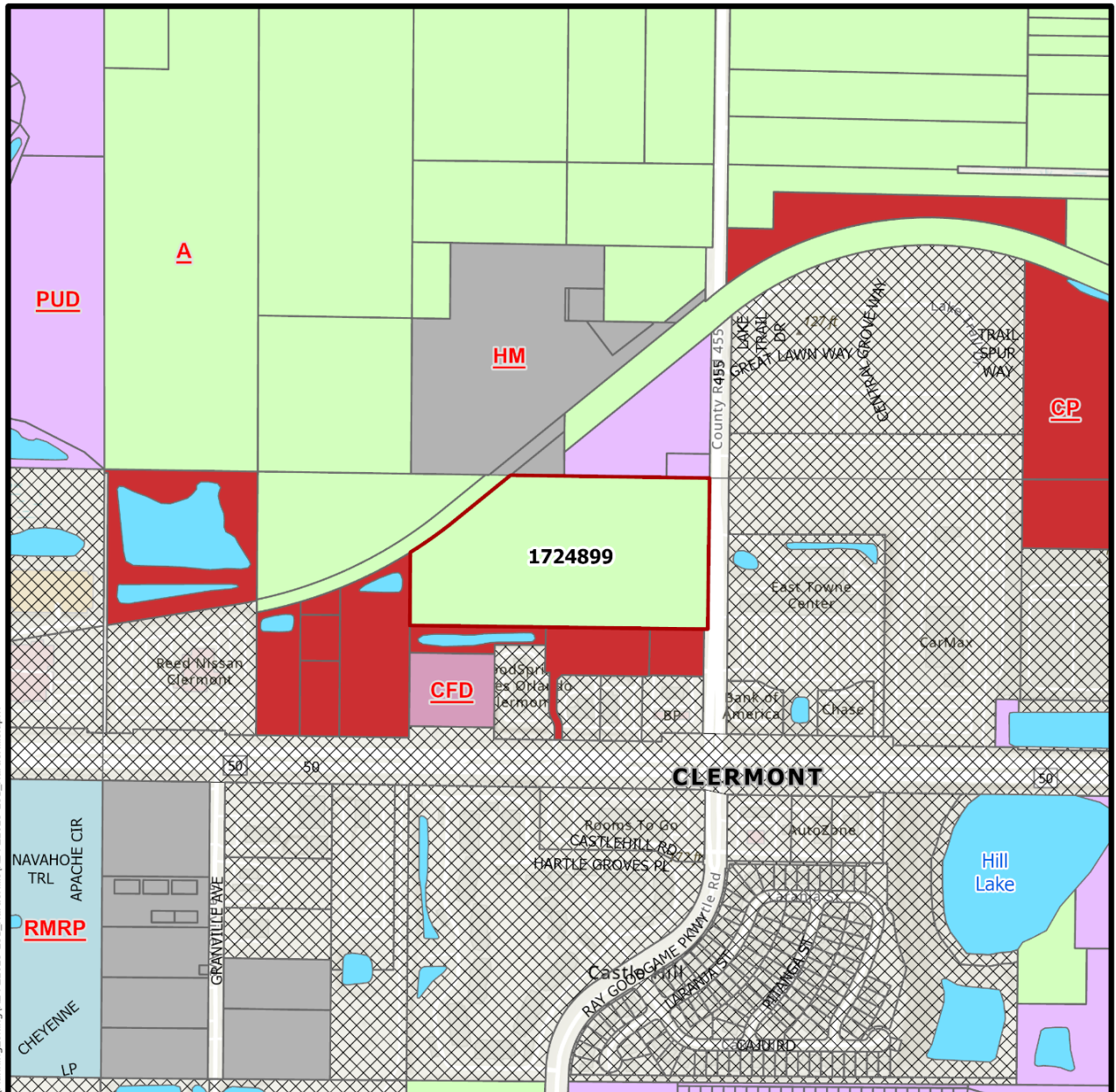

Path: G:\Workgroups\GIS_Dept\Projects\GrowthManagement\Planning\Zoning\RZ-PZ2023-231_HartleHills.aprx

Zoning					
■ A	■ RMRP	■ CP	■ HM	■ CFD	■ PUD

<p>NAME: <u>HARTLE HILLS PROPERTY</u></p> <p>CASE NUMBER: <u>RZ-PZ2023-231</u></p> <p>LOCATION (S-T-R): <u>26-22-26</u></p> <p>REQUEST: <u>AGRICULTURE (A) TO PLANNED UNIT DEVELOPMENT (PUD)</u></p>	<p>DISTRICT: <u>2</u></p>
--	----------------------------------

Focus Area

Attachment "D" - Overlay Districts Map

RZ-PZ2023-231 Hartle Hills Property



Path: G:\Workgroups\GIS_Dept\Projects\GrowthManagement\Planning\Zoning\RZ-PZ2023-231_HartleHills\RZ-PZ2023-231_HartleHills.aprx

Agriculture (A) to Planned Unit Development (PUD)



Focus Area

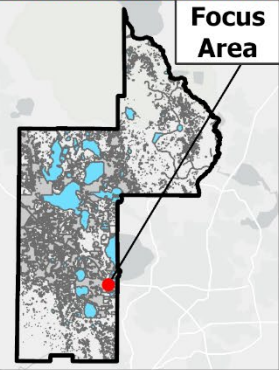

2/21/2025

Attachment "E" - Concept Plan

SITE DATA

1. TAX MAP
2. AERIAL PHOTOGRAPHY
3. SURVEY DATA
4. SOILS
5. FLOOD HAZARD
6. UTILITIES
7. NEIGHBORHOOD CONTEXT
8. TRANSPORTATION
9. ENVIRONMENTAL
10. HISTORIC
11. ZONING
12. REGULATORY
13. MARKET ANALYSIS
14. DEMOGRAPHICS
15. ECONOMIC
16. SOCIAL
17. POLITICAL
18. CULTURAL
19. COMMUNITY
20. INFRASTRUCTURE
21. LAND USE
22. DESIGN
23. ARCHITECTURE
24. MATERIALS
25. FINISHES
26. MECHANICAL
27. ELECTRICAL
28. PLUMBING
29. HVAC
30. SUSTAINABILITY
31. ACCESSIBILITY
32. SECURITY
33. FURNITURE
34. LIGHTING
35. LANDSCAPE
36. SIGNAGE
37. UTILITIES
38. FINISHES
39. MECHANICAL
40. ELECTRICAL
41. PLUMBING
42. HVAC
43. SUSTAINABILITY
44. ACCESSIBILITY
45. SECURITY
46. FURNITURE
47. LIGHTING
48. LANDSCAPE
49. SIGNAGE
50. UTILITIES
51. FINISHES
52. MECHANICAL
53. ELECTRICAL
54. PLUMBING
55. HVAC
56. SUSTAINABILITY
57. ACCESSIBILITY
58. SECURITY
59. FURNITURE
60. LIGHTING
61. LANDSCAPE
62. SIGNAGE
63. UTILITIES
64. FINISHES
65. MECHANICAL
66. ELECTRICAL
67. PLUMBING
68. HVAC
69. SUSTAINABILITY
70. ACCESSIBILITY
71. SECURITY
72. FURNITURE
73. LIGHTING
74. LANDSCAPE
75. SIGNAGE
76. UTILITIES
77. FINISHES
78. MECHANICAL
79. ELECTRICAL
80. PLUMBING
81. HVAC
82. SUSTAINABILITY
83. ACCESSIBILITY
84. SECURITY
85. FURNITURE
86. LIGHTING
87. LANDSCAPE
88. SIGNAGE
89. UTILITIES
90. FINISHES
91. MECHANICAL
92. ELECTRICAL
93. PLUMBING
94. HVAC
95. SUSTAINABILITY
96. ACCESSIBILITY
97. SECURITY
98. FURNITURE
99. LIGHTING
100. LANDSCAPE
101. SIGNAGE
102. UTILITIES
103. FINISHES
104. MECHANICAL
105. ELECTRICAL
106. PLUMBING
107. HVAC
108. SUSTAINABILITY
109. ACCESSIBILITY
110. SECURITY
111. FURNITURE
112. LIGHTING
113. LANDSCAPE
114. SIGNAGE
115. UTILITIES
116. FINISHES
117. MECHANICAL
118. ELECTRICAL
119. PLUMBING
120. HVAC
121. SUSTAINABILITY
122. ACCESSIBILITY
123. SECURITY
124. FURNITURE
125. LIGHTING
126. LANDSCAPE
127. SIGNAGE
128. UTILITIES
129. FINISHES
130. MECHANICAL
131. ELECTRICAL
132. PLUMBING
133. HVAC
134. SUSTAINABILITY
135. ACCESSIBILITY
136. SECURITY
137. FURNITURE
138. LIGHTING
139. LANDSCAPE
140. SIGNAGE
141. UTILITIES
142. FINISHES
143. MECHANICAL
144. ELECTRICAL
145. PLUMBING
146. HVAC
147. SUSTAINABILITY
148. ACCESSIBILITY
149. SECURITY
150. FURNITURE
151. LIGHTING
152. LANDSCAPE
153. SIGNAGE
154. UTILITIES
155. FINISHES
156. MECHANICAL
157. ELECTRICAL
158. PLUMBING
159. HVAC
160. SUSTAINABILITY
161. ACCESSIBILITY
162. SECURITY
163. FURNITURE
164. LIGHTING
165. LANDSCAPE
166. SIGNAGE
167. UTILITIES
168. FINISHES
169. MECHANICAL
170. ELECTRICAL
171. PLUMBING
172. HVAC
173. SUSTAINABILITY
174. ACCESSIBILITY
175. SECURITY
176. FURNITURE
177. LIGHTING
178. LANDSCAPE
179. SIGNAGE
180. UTILITIES
181. FINISHES
182. MECHANICAL
183. ELECTRICAL
184. PLUMBING
185. HVAC
186. SUSTAINABILITY
187. ACCESSIBILITY
188. SECURITY
189. FURNITURE
190. LIGHTING
191. LANDSCAPE
192. SIGNAGE
193. UTILITIES
194. FINISHES
195. MECHANICAL
196. ELECTRICAL
197. PLUMBING
198. HVAC
199. SUSTAINABILITY
200. ACCESSIBILITY
201. SECURITY
202. FURNITURE
203. LIGHTING
204. LANDSCAPE
205. SIGNAGE
206. UTILITIES
207. FINISHES
208. MECHANICAL
209. ELECTRICAL
210. PLUMBING
211. HVAC
212. SUSTAINABILITY
213. ACCESSIBILITY
214. SECURITY
215. FURNITURE
216. LIGHTING
217. LANDSCAPE
218. SIGNAGE
219. UTILITIES
220. FINISHES
221. MECHANICAL
222. ELECTRICAL
223. PLUMBING
224. HVAC
225. SUSTAINABILITY
226. ACCESSIBILITY
227. SECURITY
228. FURNITURE
229. LIGHTING
230. LANDSCAPE
231. SIGNAGE
232. UTILITIES
233. FINISHES
234. MECHANICAL
235. ELECTRICAL
236. PLUMBING
237. HVAC
238. SUSTAINABILITY
239. ACCESSIBILITY
240. SECURITY
241. FURNITURE
242. LIGHTING
243. LANDSCAPE
244. SIGNAGE
245. UTILITIES
246. FINISHES
247. MECHANICAL
248. ELECTRICAL
249. PLUMBING
250. HVAC
251. SUSTAINABILITY
252. ACCESSIBILITY
253. SECURITY
254. FURNITURE
255. LIGHTING
256. LANDSCAPE
257. SIGNAGE
258. UTILITIES
259. FINISHES
260. MECHANICAL
261. ELECTRICAL
262. PLUMBING
263. HVAC
264. SUSTAINABILITY
265. ACCESSIBILITY
266. SECURITY
267. FURNITURE
268. LIGHTING
269. LANDSCAPE
270. SIGNAGE
271. UTILITIES
272. FINISHES
273. MECHANICAL
274. ELECTRICAL
275. PLUMBING
276. HVAC
277. SUSTAINABILITY
278. ACCESSIBILITY
279. SECURITY
280. FURNITURE
281. LIGHTING
282. LANDSCAPE
283. SIGNAGE
284. UTILITIES
285. FINISHES
286. MECHANICAL
287. ELECTRICAL
288. PLUMBING
289. HVAC
290. SUSTAINABILITY
291. ACCESSIBILITY
292. SECURITY
293. FURNITURE
294. LIGHTING
295. LANDSCAPE
296. SIGNAGE
297. UTILITIES
298. FINISHES
299. MECHANICAL
300. ELECTRICAL
301. PLUMBING
302. HVAC
303. SUSTAINABILITY
304. ACCESSIBILITY
305. SECURITY
306. FURNITURE
307. LIGHTING
308. LANDSCAPE
309. SIGNAGE
310. UTILITIES
311. FINISHES
312. MECHANICAL
313. ELECTRICAL
314. PLUMBING
315. HVAC
316. SUSTAINABILITY
317. ACCESSIBILITY
318. SECURITY
319. FURNITURE
320. LIGHTING
321. LANDSCAPE
322. SIGNAGE
323. UTILITIES
324. FINISHES
325. MECHANICAL
326. ELECTRICAL
327. PLUMBING
328. HVAC
329. SUSTAINABILITY
330. ACCESSIBILITY
331. SECURITY
332. FURNITURE
333. LIGHTING
334. LANDSCAPE
335. SIGNAGE
336. UTILITIES
337. FINISHES
338. MECHANICAL
339. ELECTRICAL
340. PLUMBING
341. HVAC
342. SUSTAINABILITY
343. ACCESSIBILITY
344. SECURITY
345. FURNITURE
346. LIGHTING
347. LANDSCAPE
348. SIGNAGE
349. UTILITIES
350. FINISHES
351. MECHANICAL
352. ELECTRICAL
353. PLUMBING
354. HVAC
355. SUSTAINABILITY
356. ACCESSIBILITY
357. SECURITY
358. FURNITURE
359. LIGHTING
360. LANDSCAPE
361. SIGNAGE
362. UTILITIES
363. FINISHES
364. MECHANICAL
365. ELECTRICAL
366. PLUMBING
367. HVAC
368. SUSTAINABILITY
369. ACCESSIBILITY
370. SECURITY
371. FURNITURE
372. LIGHTING
373. LANDSCAPE
374. SIGNAGE
375. UTILITIES
376. FINISHES
377. MECHANICAL
378. ELECTRICAL
379. PLUMBING
380. HVAC
381. SUSTAINABILITY
382. ACCESSIBILITY
383. SECURITY
384. FURNITURE
385. LIGHTING
386. LANDSCAPE
387. SIGNAGE
388. UTILITIES
389. FINISHES
390. MECHANICAL
391. ELECTRICAL
392. PLUMBING
393. HVAC
394. SUSTAINABILITY
395. ACCESSIBILITY
396. SECURITY
397. FURNITURE
398. LIGHTING
399. LANDSCAPE
400. SIGNAGE
401. UTILITIES
402. FINISHES
403. MECHANICAL
404. ELECTRICAL
405. PLUMBING
406. HVAC
407. SUSTAINABILITY
408. ACCESSIBILITY
409. SECURITY
410. FURNITURE
411. LIGHTING
412. LANDSCAPE
413. SIGNAGE
414. UTILITIES
415. FINISHES
416. MECHANICAL
417. ELECTRICAL
418. PLUMBING
419. HVAC
420. SUSTAINABILITY
421. ACCESSIBILITY
422. SECURITY
423. FURNITURE
424. LIGHTING
425. LANDSCAPE
426. SIGNAGE
427. UTILITIES
428. FINISHES
429. MECHANICAL
430. ELECTRICAL
431. PLUMBING
432. HVAC
433. SUSTAINABILITY
434. ACCESSIBILITY
435. SECURITY
436. FURNITURE
437. LIGHTING
438. LANDSCAPE
439. SIGNAGE
440. UTILITIES
441. FINISHES
442. MECHANICAL
443. ELECTRICAL
444. PLUMBING
445. HVAC
446. SUSTAINABILITY
447. ACCESSIBILITY
448. SECURITY
449. FURNITURE
450. LIGHTING
451. LANDSCAPE
452. SIGNAGE
453. UTILITIES
454. FINISHES
455. MECHANICAL
456. ELECTRICAL
457. PLUMBING
458. HVAC
459. SUSTAINABILITY
460. ACCESSIBILITY
461. SECURITY
462. FURNITURE
463. LIGHTING
464. LANDSCAPE
465. SIGNAGE
466. UTILITIES
467. FINISHES
468. MECHANICAL
469. ELECTRICAL
470. PLUMBING
471. HVAC
472. SUSTAINABILITY
473. ACCESSIBILITY
474. SECURITY
475. FURNITURE
476. LIGHTING
477. LANDSCAPE
478. SIGNAGE
479. UTILITIES
480. FINISHES
481. MECHANICAL
482. ELECTRICAL
483. PLUMBING
484. HVAC
485. SUSTAINABILITY
486. ACCESSIBILITY
487. SECURITY
488. FURNITURE
489. LIGHTING
490. LANDSCAPE
491. SIGNAGE
492. UTILITIES
493. FINISHES
494. MECHANICAL
495. ELECTRICAL
496. PLUMBING
497. HVAC
498. SUSTAINABILITY
499. ACCESSIBILITY
500. SECURITY
501. FURNITURE
502. LIGHTING
503. LANDSCAPE
504. SIGNAGE
505. UTILITIES
506. FINISHES
507. MECHANICAL
508. ELECTRICAL
509. PLUMBING
510. HVAC
511. SUSTAINABILITY
512. ACCESSIBILITY
513. SECURITY
514. FURNITURE
515. LIGHTING
516. LANDSCAPE
517. SIGNAGE
518. UTILITIES
519. FINISHES
520. MECHANICAL
521. ELECTRICAL
522. PLUMBING
523. HVAC
524. SUSTAINABILITY
525. ACCESSIBILITY
526. SECURITY
527. FURNITURE
528. LIGHTING
529. LANDSCAPE
530. SIGNAGE
531. UTILITIES
532. FINISHES
533. MECHANICAL
534. ELECTRICAL
535. PLUMBING
536. HVAC
537. SUSTAINABILITY
538. ACCESSIBILITY
539. SECURITY
540. FURNITURE
541. LIGHTING
542. LANDSCAPE
543. SIGNAGE
544. UTILITIES
545. FINISHES
546. MECHANICAL
547. ELECTRICAL
548. PLUMBING
549. HVAC
550. SUSTAINABILITY
551. ACCESSIBILITY
552. SECURITY
553. FURNITURE
554. LIGHTING
555. LANDSCAPE
556. SIGNAGE
557. UTILITIES
558. FINISHES
559. MECHANICAL
560. ELECTRICAL
561. PLUMBING
562. HVAC
563. SUSTAINABILITY
564. ACCESSIBILITY
565. SECURITY
566. FURNITURE
567. LIGHTING
568. LANDSCAPE
569. SIGNAGE
570. UTILITIES
571. FINISHES
572. MECHANICAL
573. ELECTRICAL
574. PLUMBING
575. HVAC
576. SUSTAINABILITY
577. ACCESSIBILITY
578. SECURITY
579. FURNITURE
580. LIGHTING
581. LANDSCAPE
582. SIGNAGE
583. UTILITIES
584. FINISHES
585. MECHANICAL
586. ELECTRICAL
587. PLUMBING
588. HVAC
589. SUSTAINABILITY
590. ACCESSIBILITY
591. SECURITY
592. FURNITURE
593. LIGHTING
594. LANDSCAPE
595. SIGNAGE
596. UTILITIES
597. FINISHES
598. MECHANICAL
599. ELECTRICAL
600. PLUMBING
601. HVAC
602. SUSTAINABILITY
603. ACCESSIBILITY
604. SECURITY
605. FURNITURE
606. LIGHTING
607. LANDSCAPE
608. SIGNAGE
609. UTILITIES
610. FINISHES
611. MECHANICAL
612. ELECTRICAL
613. PLUMBING
614. HVAC
615. SUSTAINABILITY
616. ACCESSIBILITY
617. SECURITY
618. FURNITURE
619. LIGHTING
620. LANDSCAPE
621. SIGNAGE
622. UTILITIES
623. FINISHES
624. MECHANICAL
625. ELECTRICAL
626. PLUMBING
627. HVAC
628. SUSTAINABILITY
629. ACCESSIBILITY
630. SECURITY
631. FURNITURE
632. LIGHTING
633. LANDSCAPE
634. SIGNAGE
635. UTILITIES
636. FINISHES
637. MECHANICAL
638. ELECTRICAL
639. PLUMBING
640. HVAC
641. SUSTAINABILITY
642. ACCESSIBILITY
643. SECURITY
644. FURNITURE
645. LIGHTING
646. LANDSCAPE
647. SIGNAGE
648. UTILITIES
649. FINISHES
650. MECHANICAL
651. ELECTRICAL
652. PLUMBING
653. HVAC
654. SUSTAINABILITY
655. ACCESSIBILITY
656. SECURITY
657. FURNITURE
658. LIGHTING
659. LANDSCAPE
660. SIGNAGE
661. UTILITIES
662. FINISHES
663. MECHANICAL
664. ELECTRICAL
665. PLUMBING
666. HVAC
667. SUSTAINABILITY
668. ACCESSIBILITY
669. SECURITY
670. FURNITURE
671. LIGHTING
672. LANDSCAPE
673. SIGNAGE
674. UTILITIES
675. FINISHES
676. MECHANICAL
677. ELECTRICAL
678. PLUMBING
679. HVAC
680. SUSTAINABILITY
681. ACCESSIBILITY
682. SECURITY
683. FURNITURE
684. LIGHTING
685. LANDSCAPE
686. SIGNAGE
687. UTILITIES
688. FINISHES
689. MECHANICAL
690. ELECTRICAL
691. PLUMBING
692. HVAC
693. SUSTAINABILITY
694. ACCESSIBILITY
695. SECURITY
696. FURNITURE
697. LIGHTING
698. LANDSCAPE
699. SIGNAGE
700. UTILITIES
701. FINISHES
702. MECHANICAL
703. ELECTRICAL
704. PLUMBING
705. HVAC
706. SUSTAINABILITY
707. ACCESSIBILITY
708. SECURITY
709. FURNITURE
710. LIGHTING
711. LANDSCAPE
712. SIGNAGE
713. UTILITIES
714. FINISHES
715. MECHANICAL
716. ELECTRICAL
717. PLUMBING
718. HVAC
719. SUSTAINABILITY
720. ACCESSIBILITY
721. SECURITY
722. FURNITURE
723. LIGHTING
724. LANDSCAPE
725. SIGNAGE
726. UTILITIES
727. FINISHES
728. MECHANICAL
729. ELECTRICAL
730. PLUMBING
731. HVAC
732. SUSTAINABILITY
733. ACCESSIBILITY
734. SECURITY
735. FURNITURE
736. LIGHTING
737. LANDSCAPE
738. SIGNAGE
739. UTILITIES
740. FINISHES
741. MECHANICAL
742. ELECTRICAL
743. PLUMBING
744. HVAC
745. SUSTAINABILITY
746. ACCESSIBILITY
747. SECURITY
748. FURNITURE
749. LIGHTING
750. LANDSCAPE
751. SIGNAGE
752. UTILITIES
753. FINISHES
754. MECHANICAL
755. ELECTRICAL
756. PLUMBING
757. HVAC
758. SUSTAINABILITY
759. ACCESSIBILITY
760. SECURITY
761. FURNITURE
762. LIGHTING
763. LANDSCAPE
764. SIGNAGE
765. UTILITIES
766. FINISHES
767. MECHANICAL
768. ELECTRICAL
769. PLUMBING
770. HVAC
771. SUSTAINABILITY
772. ACCESSIBILITY
773. SECURITY
774. FURNITURE
775. LIGHTING
776. LANDSCAPE
777. SIGNAGE
778. UTILITIES
779. FINISHES
780. MECHANICAL
781. ELECTRICAL
782. PLUMBING
783. HVAC
784. SUSTAINABILITY
785. ACCESSIBILITY
786. SECURITY
787. FURNITURE
788. LIGHTING
789. LANDSCAPE
790. SIGNAGE
791. UTILITIES
792. FINISHES
793. MECHANICAL
794. ELECTRICAL
795. PLUMBING
796. HVAC
797. SUSTAINABILITY
798. ACCESSIBILITY
799. SECURITY
800. FURNITURE
801. LIGHTING
802. LANDSCAPE
803. SIGNAGE
804. UTILITIES
805. FINISHES
806. MECHANICAL
807. ELECTRICAL
808. PLUMBING
809. HVAC
810. SUSTAINABILITY
811. ACCESSIBILITY
812. SECURITY
813. FURNITURE
814. LIGHTING
815. LANDSCAPE
816. SIGNAGE
817. UTILITIES
818. FINISHES
819. MECHANICAL
820. ELECTRICAL
821. PLUMBING
822. HVAC
823. SUSTAINABILITY
824. ACCESSIBILITY
825. SECURITY
826. FURNITURE
827. LIGHTING
828. LANDSCAPE
829. SIGNAGE
830. UTILITIES
831. FINISHES
832. MECHANICAL
833. ELECTRICAL
834. PLUMBING
835. HVAC
836. SUSTAINABILITY
837. ACCESSIBILITY
838. SECURITY
839. FURNITURE
840. LIGHTING
841. LANDSCAPE
842. SIGNAGE
843. UTILITIES
844. FINISHES
845. MECHANICAL
846. ELECTRICAL
847. PLUMBING
848. HVAC
849. SUSTAINABILITY
850. ACCESSIBILITY
851. SECURITY
852. FURNITURE
853. LIGHTING
854. LANDSCAPE
855. SIGNAGE
856. UTILITIES
857. FINISHES
858. MECHANICAL
859. ELECTRICAL
860. PLUMBING
861. HVAC
862. SUSTAINABILITY
863. ACCESSIBILITY
864. SECURITY
865. FURNITURE
866. LIGHTING
867. LANDSCAPE
868. SIGNAGE
869. UTILITIES
870. FINISHES
871. MECHANICAL
872. ELECTRICAL
873. PLUMBING
874. HVAC
875. SUSTAINABILITY
876. ACCESSIBILITY
877. SECURITY
878. FURNITURE
879. LIGHTING
880. LANDSCAPE
881. SIGNAGE
882. UTILITIES
883. FINISHES
884. MECHANICAL
885. ELECTRICAL
886. PLUMBING
887. HVAC
888. SUSTAINABILITY
889. ACCESSIBILITY
890. SECURITY
891. FURNITURE
892. LIGHTING
893. LANDSCAPE
894. SIGNAGE
895. UTILITIES
896. FINISHES
897. MECHANICAL
898. ELECTRICAL
899. PLUMBING
900. HVAC
901. SUSTAINABILITY
902. ACCESSIBILITY
903. SECURITY
904. FURNITURE
905. LIGHTING
906. LANDSCAPE
907. SIGNAGE
908. UTILITIES
909. FINISHES
910. MECHANICAL
911. ELECTRICAL
912. PLUMBING
913. HVAC
914. SUSTAINABILITY
915. ACCESSIBILITY
916. SECURITY
917. FURNITURE
918. LIGHTING
919. LANDSCAPE
920. SIGNAGE
921. UTILITIES
922. FINISHES
923. MECHANICAL
924. ELECTRICAL
925. PLUMBING
926. HVAC
927. SUSTAINABILITY
928. ACCESSIBILITY
929. SECURITY
930. FURNITURE
931. LIGHTING
932. LANDSCAPE
933. SIGNAGE
934. UTILITIES
935. FINISHES
936. MECHANICAL
937. ELECTRICAL
938. PLUMBING
939. HVAC
940. SUSTAINABILITY
941. ACCESSIBILITY
942. SECURITY
943. FURNITURE
944. LIGHTING
945. LANDSCAPE
946. SIGNAGE
947. UTILITIES
948. FINISHES
949. MECHANICAL
950. ELECTRICAL
951. PLUMBING
952. HVAC
953. SUSTAINABILITY
954. ACCESSIBILITY
955. SECURITY
956. FURNITURE
957. LIGHTING
958. LANDSCAPE
959. SIGNAGE
960. UTILITIES
961. FINISHES
962. MECHANICAL
963. ELECTRICAL
964. PLUMBING
965. HVAC
966. SUSTAINABILITY
967. ACCESSIBILITY
968. SECURITY
969. FURNITURE
970. LIGHTING
971. LANDSCAPE
972. SIGNAGE
973. UTILITIES
974. FINISHES
975. MECHANICAL
976. ELECTRICAL
977. PLUMBING
978. HVAC
979. SUSTAINABILITY
980. ACCESSIBILITY
981. SECURITY
982. FURNITURE
983. LIGHTING
984. LANDSCAPE
985. SIGNAGE
986. UTILITIES
987. FINISHES
988. MECHANICAL
989. ELECTRICAL
990. PLUMB

Attachment “F” - Project Narrative (Page 1 of 5)

Hartle Hills- Updated November 2024

**SMALL SCALE COMPREHENSIVE PLAN AMENDMENT
AND REZONING JUSTIFICATION STATEMENT
HARTLE HILLS APARTMENTS
ALT KEY 1724899**

The subject property is located in Lake County and consists of 17.89 acres comprised of ALT Key 1724899 (the “Property”). The Property has a current Future Land Use designation of Regional Office:



The Property is also zoned Agricultural:



The request is to develop the Property in a single phase with 212 market rate multifamily residential units (at a density of 11.85 dwelling units per acre) with extensive amenities, including a clubhouse, fitness center

0894177\200490\14267359v2

Attachment “F” - Project Narrative (Page 2 of 5)

Hartle Hills- Updated November 2024

and resort style pool, an activity lawn and BBQ area, a pickleball or other sport court, tot lot, community garden, walking paths, dog park, bike and dog spa, yoga lawn and butterfly garden (the “Project”). The Project will also have access to the South Lake Trail, providing residents with access to a 4.3-mile greenway corridor and recreational trail for walking, running and biking. Because the Property is located within the Clermont Joint Planning Area, the concept plan submitted with the application package shows a development program that complies with the adopted JPA development code standards under Section 15.02.00 of the County’s Land Development Regulations (“LDRs”).

The Property currently cannot be developed under its existing entitlements; therefore, in order to develop the Project, a Future Land Use map amendment to Planned Unit Development (“PUD”) and a rezoning to PUD are requested.

As requested by County staff, the following responses on compatibility and consistency are also being provided:

- a. Whether the rezoning is in conflict with any applicable provisions of the Land Development Code.

The Project has been designed in compliance with the adopted JPA development code standards under Section 15.02.00 of the County’s LDRs. The concept plan has also been updated based on the City of Clermont’s staff review to ensure conformity with their code.

- b. How the application is consistent with all elements of the Comprehensive Plan.

There are multiple Comprehensive Plan policies satisfied by this request, including:

- **Goal I-1/Policy -1.1.3: Direct compact development to established urban areas to prevent sprawl and the loss of rural land.** – The Project is in a highly developed urban core, will utilize existing urban services, and does not constitute sprawl or the loss of any rural land.

- **Goal I-1/Policy I-1.1.4: Ensure compatibility between densities and intensities of development, providing for land use transitions as appropriate to protect the long-term integrity of both urban and rural areas.**– The Project is compatible with the surrounding developments, including the intensities of such developments, and will be an appropriate transition from the commercial developments fronting SR 50.

- **Policy 1-6.3.4: Residential, commercial, and office uses within designated areas provided that development is clustered on the landward portion of the property, and away from environmentally sensitive features and habitat.**– The Project is located ~4,800 from the nearest shoreline of Lake Apopka and proposed residential uses on the landward portion of the property away from environmentally sensitive features and habitat.

- **Policy 1-7.8.1: Within urban areas, Planned Unit Developments shall provide for innovative planning concepts of site development . . .to create aesthetically pleasing living, shopping, and working environments on properties of adequate size and location, consistent with other policies of this Comprehensive Plan.**– The Project is thoughtfully designed to provide extensive and premium amenities and open space for residents with direct accessibility to adjacent commercial businesses and services. The proximity of commercial to residential uses reduces dependence on vehicle travel to grocery shop, go the bank, or run other simple daily errands. The Project will also have access to the South Lake Trail System, providing residents with options for enjoying Lake County’s natural charm and outdoor recreational opportunities.

- **Policy 1-7.8.1: The application for a PUD shall be accompanied by a conceptual site plan depicting important features including but not limited to the location of major roads, structures, and required open space. Approval of a PUD shall require that**

Attachment “F” - Project Narrative (Page 3 of 5)

Hartle Hills- Updated November 2024

development occur substantially as depicted on the proposed conceptual site plan.- A conceptual site plan as required is included with the submittal and has been designed in compliance with the adopted JPA development code standards under Section 15.02.00 of the County’s LDRs.

- c. How the proposed rezoning is inconsistent with existing and proposed land uses.

The proposed amendment is consistent with surrounding existing and proposed land uses. As shown on Attachment “A”, the immediate area around the Property has a mix of commercial/retail uses, such as Publix, CarMax, Mobil gas station, Bank of America, Rooms to Go, car dealerships, self-storage, RV Storage, and other professional offices and services. There are also existing multifamily residential developments across Hartle Road (CR 455) and across SR 50- Advenir at Castle Hill, located across SR 50, has 327 multifamily units and the Grove at Clermont, located directly across Hartle Road, has 258 total units. Moreover, there is existing RV storage and industrial uses to the north of the Property. The surrounding area is by and large intensely and densely developed, and the proposed Project is compatible with the character of such area.

Finally, the location of the Property fronting CR 455 is key because there is regional connectivity for residents to easily access other parts of the County either via SR 50 (which intersection is approximately 10-12 minutes from both Hwy 27 and the Turnpike) or via the newly constructed CR 455 bridge over the Turnpike. The construction of such bridge over the Turnpike underscores how this location is appropriate for the Project given the ease of accessibility for residents to daytime job opportunities both in and out of the City.

- d. A statement describing any changed conditions that would justify the rezoning.

As noted above, the Property is located around new multifamily development sites and existing commercial uses and is therefore compatible and consistent with the development patterns in the area. The construction of apartments in the past few years in the immediate vicinity of the Property underscore the compatibility of this request and the incompatibility of retaining an Ag zoning on this site.

- e. Description of how the proposed rezoning would result in demands on public facilities, and whether, or to the extent to which, the proposed rezoning would exceed the capacity of such public facilities, including, but not limited to police, roads, sewage facilities, water supply, drainage, solid waste, parks and recreation, schools, and fire and emergency medical facilities.

The rezoning would not result in any burdens on public services. Services are available and in close proximity to the Property. The Property will be serviced for water and wastewater by the City of Clermont in accordance with that certain Utility Service Agreement for Water and Wastewater dated August 27, 2024. Moreover, school capacity has been reserved for 212 units through January 1, 2025.

- f. Any impacts the rezoning application would affect the natural environment.

The Project has been designed in accordance with wetland setback and buffer requirement, as well as Lake Apopka Basin Overly standards, and preserves significant open space in an effort to protect and enhance the natural environment.

- g. Whether, and the extent to which, the proposed rezoning would affect the property values in the area.

0894177\200490\14267359v2

Attachment “F” - Project Narrative (Page 4 of 5)

Hartle Hills- Updated November 2024

The Property is currently zoned Ag and is undeveloped. Any development of this Property as a market rate multifamily development would increase the site’s and surrounding property’s values.

- h. How the proposed rezoning would result in an orderly and logical development pattern.

As described above, the surrounding area is by and large intensely and densely developed, and the proposed Project is compatible with the character of such area. Thus, a higher density residential development product placed in close proximity to amenities, services, jobs and transportation networks is not only orderly and logical, but directly in line with the County’s desire to have these types of developments in urban cores.

- i. How the proposed rezoning would be in conflict with the public interest, and in harmony with the purpose and intent of these regulations.

The Project would not only satisfy a growing market demand, but would place much needed higher density housing in the most logical area of the County- i.e. within urban development areas. The rezoning would provide for a highly amenitized market rate rental product that serves the public interest and is in harmony with the County’s Comprehensive Plan and LDRs.

As further requested by County staff in their Response to Comments Letter dated September 12, 2024, the proposed development program is compliant with LDR Section 6.15.00 entitled Lake Apopka Basin Development Design and Resource Protection Standards, and Objective 1-6.3 entitled Lake Apopka Basin Overlay District. Compliance with applicable portions of LDR Section 6.15.00 are demonstrated as follows:

1. 6.15.03 limits multifamily developments within a half-mile of the lake shoreline, but the project is nearly one mile from the shoreline, so such limitations do not apply.
2. Section 6.15.04 has been or will be satisfied at permitting, as the only currently applicable subsection is (A) and the required fifty (50) foot natural buffer has been established upland of wetlands and between any development, as shown on the Concept Plan.
3. Moreover, the required connection to central water and sewer under Section 6.15.05 has been satisfied as the City of Clermont and the owners have executed a Utility Service Agreement for Water and Wastewater dated August 27, 2024.
4. Requirements for compliance with SJRWMD regulations for stormwater management under Section 6.15.06 shall be met at permitting.

Compliance with applicable portions of Comprehensive Plan Objective 1-6.3 are demonstrated as follows:

1. Pursuant to Policy 1-6.3.4, residential uses are permitted so long as development is designed away from environmentally sensitive features and habitat, which is provided for on the Concept Plan.
2. Policy I-6.3.6 is satisfied as the required fifty (50) foot natural buffer has been established upland of wetlands and between any development, as shown on the Concept Plan and native and “right plant-right place” landscaping is required as a condition of the PUD zoning ordinance.
3. Requirements for compliance with SJRWMD regulations for stormwater management under Policy 1-6.3.8 shall be met at permitting.

Because the Project enhances an existing developed area, provides residential options in an appropriate urban environment and meets the goals and policies of the Compressive Plan and Code, we respectfully request staff’s support of this Project.

0894177\200490\14267359v2

Attachment “F” - Project Narrative (Page 5 of 5)

Hartle Hills-Updated November 2024

ATTACHMENT “A”

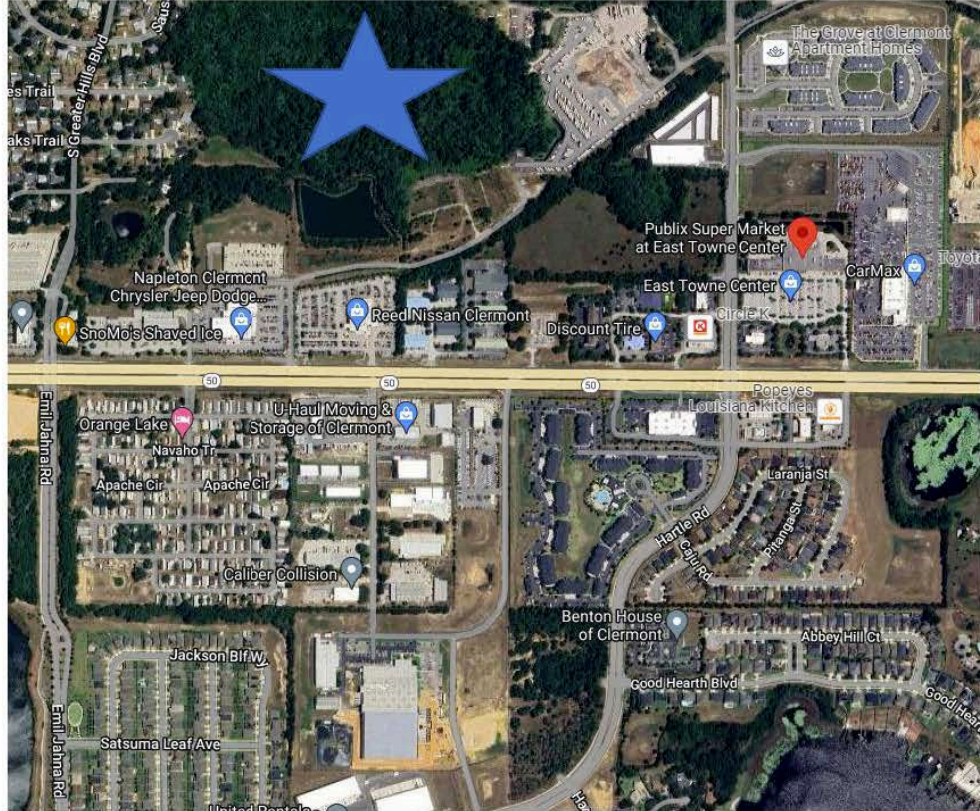

0894177\200490\14267359v2

Attachment “G” - Utility Service Agreement (Page 1 of 17)

INSTRUMENT#: 2024116067 OR BK 6408 PG 928 PAGES: 17 10/2/2024 1:56:08 PM
GARY J. COONEY, CLERK OF THE CIRCUIT COURT & COMPTROLLER, LAKE COUNTY, FLORIDA
REC FEES: \$146.00

UTILITY SERVICE AGREEMENT FOR WATER & WASTEWATER

This Agreement is entered into this 27 day of August, 2024 by and between the City of Clermont, a Florida Municipal Corporation, hereinafter referred to as “CITY”, and , Burton B. Hartle, Benson K. Hartle, Allan H. Hartle, and Miriam F. Condrón, their successors, transferees and assigns, hereinafter collectively referred to as “OWNER”.

WITNESSETH

Whereas, OWNER owns that certain property identified as ALT Key 1724899, consisting of approximately 17.89+/- acres as more particularly described in Exhibit ‘A’, attached hereto and incorporated herein, hereinafter referred to as the “PROPERTY”; and

Whereas, the PROPERTY is located in unincorporated Lake County and OWNER is requesting water and sewer utility service from the CITY; and

Whereas, as a condition of CITY providing said water and sewer service to the PROPERTY, OWNER will extend water and sewer lines as needed to serve the PROPERTY in accordance with the minimum requirements of CITY Land Development Regulations, its water and sewer specifications and as required to meet the flow demands for the subdivision; and

Whereas, the CITY may, at the sole option and cost of the CITY, elect to enlarge or oversize the water and/or sewer lines and appurtenances in order to provide additional capacity to other properties; and

Whereas, as a condition of the provision of water and sewer service to the PROPERTY by the CITY, subject to the terms and conditions contained herein, OWNER agrees that this Agreement shall constitute an unconditional application to annex the PROPERTY into the City of Clermont, if CITY chooses to do so; and

Whereas, OWNER and CITY are entering into this Agreement to set forth the terms and conditions under which water and sewer service shall be extended and sized.

NOW THEREFORE, in consideration of the mutual promises and covenants hereinafter contained, the parties do hereby agree as follows:

Section 1. OFF-SITE WATER/SEWER – Each and all of the foregoing premises are incorporated into and constitute a part of this Agreement.

- 1.1 CITY shall provide water and sewer service for the PROPERTY for multi-family residential utility flow/demand of up to 34,000 gpd for water and 34,000 gpd for sewer.
- 1.2 OWNER shall connect to the existing City system at connection point or points approved by CITY as more particularly depicted in Exhibit ‘B’ attached hereto and incorporated herein; provided if City system connection points are located closer to the PROPERTY at the time OWNER submits for plans and permits and available for connection in accordance with the City’s technical codes and specification, then OWNER shall have the option to

Attachment “G” - Utility Service Agreement (Page 2 of 17)

INSTRUMENT# 2024116067 OR BOOK 6408/PAGE 929 PAGE 2 of 17

connect into such alternative connection points.

- 1.3 The route of any off site lines shall be according to engineering plans produced by OWNER and approved by the CITY. Subject to Section 1.2 above, the route is generally depicted in Exhibit ‘B’ attached hereto and incorporated herein.
- 1.4 The OWNER shall construct the facilities, lines and appurtenances necessary to serve the development. The project’s lift station and sanitary forcemain shall be privately owned and maintained.
- 1.5 In the event the CITY chooses to oversize the lines or appurtenances, the CITY shall provide to the OWNER the specifications regarding sizes to be included in the final improvement plans.
 - 1.5.1 The CITY shall be responsible for the difference in cost of materials to oversize the line if the CITY chooses to oversize based on plans and cost estimates provided by OWNER to CITY, and approved in advance by the CITY. Reimbursement to OWNER for the cost hereunder shall be, at the sole option of CITY, in the form of water and/or sewer impact fee credits or cash reimbursement.
 - 1.5.2 The OWNER shall provide to the CITY a cost estimate for materials for the minimum size lines and appurtenances and a cost estimate for materials for the approved oversize. Cost estimate shall be contractors bid as certified by OWNER’S project engineer. The CITY shall review and either approve or reject the costs within thirty (30) days from the date the OWNER provides to the CITY.
 - 1.5.3 Prior to the commencement of construction, OWNER and CITY shall agree on the cost difference, which will be eligible for reimbursement as set forth herein.
 - 1.5.4 The OWNER shall be responsible for all costs of on site and off site improvements, including but not limited to design, material, permitting and installation of sufficient size lines, lift stations and other appurtenances necessary to allow the CITY to serve the Property. CITY shall reimburse OWNER for the difference in costs as determined above solely in the form of water and/or sewer impact fee credits.
 - 1.5.5 The Impact Fee Credits, if any, shall be established subject to this Section 1.5 at the time of issuance of each building permit by applying the then current impact fee, which shall be deducted from the Impact Fee Credit balance until credit is used.
 - 1.5.6 In the event that available Impact Fee Credits for the cost of materials for any oversizing as contemplated herein exceed the amount of water and sewer impact fees calculated and assessed to the OWNER for the PROPERTY, the dollar amount of the excess impact fee credits may be transferred outside of the PROPERTY and assigned to any transferee, heir, assign or successor in interest for any development or project upon which water or sewer impact fees are assessed by CITY. Any transfer of impact fee credits shall be subject to and evidenced by the execution of an assignment of the credits by OWNER in a form acceptable to CITY. As an administrative fee for processing the contemplated transfer, the CITY shall receive for each assignment processed the greater of \$500 or seven (7) per cent of the credit amount transferred,

Attachment “G” - Utility Service Agreement (Page 3 of 17)

INSTRUMENT# 2024116067 OR BOOK 6408/PAGE 930 PAGE 3 of 17

- 1.6 The OWNER shall be responsible for the construction of all on site and off site lines and appurtenances to serve the project or any oversizing as referred to above. No building permits shall be applied for by OWNER or its agents or assigns or issued until the later of: i) water and sewer are provided to the site or until a bond, acceptable to CITY, is in place to guarantee completion of off-site improvements or ii) the PROPERTY has been annexed into the City of Clermont. No Certificate of Occupancy shall be issued until water and sewer extensions have been completed and accepted by the CITY.
- 1.7 OWNER acknowledges that as of the effective date of this Agreement and for an undetermined period of time thereafter, CITY will not have sufficient or available reclaimed water to be used for irrigation on the PROPERTY. As a result, OWNER agrees that until such time as sufficient quantities of reclaimed water, as determined by CITY, are available to irrigate the PROPERTY, OWNER, at its expense, shall:
 - 1.7.1 construct, operate and maintain a private well to be used to irrigate the PROPERTY;
 - 1.7.2 construct, operate and maintain a pumping station and storage facility sufficiently sized to meet the irrigation requirements for the PROPERTY.
- 1.8 The OWNER shall be responsible for all applicable fees including but not limited to impact fees, connection fees and permitting fees.
- 1.9 The City may require a looped system to provide reliability and redundancy to the PROPERTY.
- 1.10 The OWNER shall install a master backflow and master meter at the property line, water line servicing the property, starting at the master backflow and including the master backflow, and it shall be privately owned and maintained.
- 1.11 This Agreement shall be voided after five (5) years if building permits have not been issued and building construction has not started.

Section 2. DEVELOPMENT STANDARDS

- 2.1 Except as provided below in Section 2.2 and Section 3, the PROPERTY shall be developed according to City standards, unless otherwise stipulated in this Agreement or subsequent amendments to this Agreement.
- 2.2 The PROPERTY shall be developed in substantial accordance with the PUD Ordinance (File No. PZ2023-231, Application Request No. 5436) approved by the Lake County Board of County Commissioners and shall be a market rate multi-family project. OWNER further agrees, on behalf of itself, its heirs, transferees and assigns that it will not in the future apply for or seek consideration for any use of the PROPERTY that is eligible for consideration under Florida’s Live Local Act, F.S. Section 166.04151 as may be amended, City Ordinance No. 2024-012, as may be amended or any other legislative act designed to promote affordable housing. This covenant shall specifically survive annexation of the PROPERTY into the City.

Attachment “G” - Utility Service Agreement (Page 4 of 17)

INSTRUMENT# 2024116067

OR BOOK 6408/PAGE 931

PAGE 4 of 17

Section 3. ANNEXATION/BUILDING PERMITS

The OWNER agrees that the CITY may annex the PROPERTY into the City of Clermont, if the CITY, in its sole discretion, chooses to do so. Notwithstanding the foregoing, unless otherwise agreed to by the parties, the CITY agrees that it shall not annex the PROPERTY or any portion thereof, until the earlier of the time that (i) the construction plans and final plat have been approved by Lake County or (ii) two (2) years after the effective date of this AGREEMENT. In consideration of CITY’s agreement to delay annexation, OWNER agrees that it will not apply for any building permit or permits until such time that the City Council of CITY has granted or denied OWNER’s application for annexation of the PROPERTY. In conjunction herewith, the OWNER shall provide to the CITY a Notice of Encumbrance to Annex the PROPERTY in a form substantially in compliance with the form set forth in Exhibit “C”, attached hereto and incorporated herein. The CITY shall record this Notice in the public records of Lake County, whereupon it is agreed it shall serve as an enforceable encumbrance on the PROPERTY described therein. The Notice of Encumbrance shall be executed by all owners of the PROPERTY and shall be accompanied, at the OWNER’S expense, by a current certificate of title or opinion letter acceptable to the CITY and issued by a licensed title company or attorney identifying all owners in interest of the ENTIRE PROPERTY. All land transfers by the OWNER occurring prior to annexation of the PROPERTY shall contain a deed restriction or covenant noting the existence of this encumbrance to annex, such restriction to be recorded as a covenant to run with the land. Notwithstanding anything above to the contrary, the OWNER expressly agrees that it shall not apply for a building permit for any structure to be constructed on the PROPERTY until such time as the PROPERTY has been annexed into the City of Clermont. Notwithstanding the foregoing, in the event the CITY fails to annex the PROPERTY, within six (6) months of the expiration of the annexation restriction above the CITY shall continue to provide utility services to the PROPERTY and the OWNER shall be able to apply and receive building permits from Lake County. Owner agrees, however, that in the event CITY fails to annex the PROPERTY, the Notice of Encumbrance to Annex shall remain in full force and effect and CITY may annex the property at any time thereafter.

Section 4. DEFAULT

In the event of default by OWNER of any of the terms and conditions of this Agreement, the OWNER expressly agrees and consents that the CITY shall have the right to not provide water and sewer service to the PROPERTY, or if applicable, terminate water and sewer service to the PROPERTY.

Section 5. SEVERABILITY

In the event that any provision of this Agreement shall be held invalid or unenforceable, the provision shall be deleted from this Agreement without affecting in any respect whatsoever the validity of the remainder of this Agreement.

Section 6. NOTICES

All notices, demands, or other writings required to be given or made or sent in this Agreement, or which may be given or made or sent, by either party to the other, shall be deemed to have been fully given or made or sent when in writing and addressed as follows:

Attachment "G" - Utility Service Agreement (Page 5 of 17)

INSTRUMENT# 2024116067

OR BOOK 6408/PAGE 932

PAGE 5 of 17

CITY

City of Clermont
City Manager
P.O. Box 120219
Clermont, FL 34712-0219

OWNER

Burton B. Hartle, et. al.
PO Box 1565
Sorrento, FL 32776-1565

With a copy to:

Tara Tedrow, Esq.
Lowndes
215 N. Eola Dr.
Orlando, FL 32801
Tara.Tedrow@lowndes-law.com

Section 7. AMENDMENTS

Any amendment to this Agreement is not effective unless the amendment is in writing and signed by all parties.

Section 8. EFFECTIVE DATE

The effective date of this Agreement shall be the day of execution of the Agreement required hereunder. This Agreement shall be valid for no longer than five (5) years.

IN WITNESS WHEREOF, the parties hereto have made and executed this Agreement on the date listed below. CITY through its City Manager, authorized to execute same by City Council action, and OWNER through _____

DATED this 27 day of August, 2024.

CITY OF CLERMONT

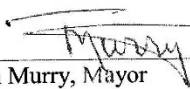

Tim Murry, Mayor

ATTEST:



Tracy Ackroyd Howe, MMC, City Clerk

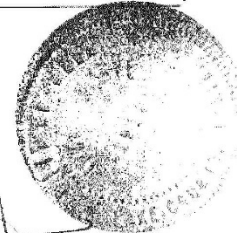

Approved as to form and legality:

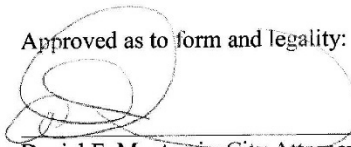

Daniel F. Mantzaris, City Attorney

Attachment "G" - Utility Service Agreement (Page 6 of 17)

INSTRUMENT# 2024116067 OR BOOK 6408/PAGE 933 PAGE 6 of 17

Signed, sealed and delivered
in the presence of:

OWNER:
Burton B. Hartle

Witness: Robin Sullivan
Print Name: Robin Sullivan
Address: 700 Almond St, Clermont, FL
34711

By: Burton B. Hartle
Name: BURTON B. HARTE

Witness: MADY
Print Name: Madelyn Damon
Address: 700 Almond St, Clermont, FL
34711

Its: _____

STATE OF FLORIDA
COUNTY OF LAKE

The foregoing instrument was acknowledged before me by means of physical presence or online notarization, this 16th day of September, 2024, by Burton B. HARTE, as _____ of _____, a _____ corporation, on behalf of the corporation. He (She) is personally known to me or has produced Florida Driver's License as identification.

(NOTARY SEAL)

Valerie F. Ramey
Notary Public Signature

Valerie F. Ramey
(Name typed, printed, or stamped)



Attachment "G" - Utility Service Agreement (Page 7 of 17)

INSTRUMENT# 2024116067 OR BOOK 6408/PAGE 934 PAGE 7 of 17

Signed, sealed and delivered
in the presence of:

OWNER:
Benson K. Hartle

Witness: *Rain Sullivan*
Print Name: Rain Sullivan
Address: 100 Almond St. Clermont
FL 34711

By: *Benson K. Hartle*
Name: Benson K. Hartle

Witness: *Lisa Wellig*
Print Name: Lisa Wellig
Address: 700 Almond St
Clermont FL 34711

Its: _____

STATE OF Florida
COUNTY OF LAKE

The foregoing instrument was acknowledged before me by means of physical presence or online notarization, this 18th day of September, 2024, by Benson K. Hartle, as _____ of _____, a _____ corporation, on behalf of the corporation. He (She) is personally known to me or has produced Florida Driver's License identification.

(NOTARY SEAL)



Valerie Faye Ramey
Notary Public Signature
VALERIE FAYE RAMEY
(Name typed, printed or stamped)

Attachment "G" - Utility Service Agreement (Page 8 of 17)

INSTRUMENT# 2024116067 OR BOOK 6408/PAGE 935 PAGE 8 of 17

Signed, sealed and delivered
in the presence of:

Witness: [Signature]
Print Name: Lisa Welling
Address: 700 Almond St
Clermont FL 34711
Witness: [Signature]
Print Name: ROBERT K. BARAKAT
Address: 700 Almond St
Clermont FL 34711

OWNER:
Allan H. Hartle

By: Allan H. Hartle
Name: Allan H. Hartle
Its: _____

STATE OF FLORIDA
COUNTY OF LAKE

The foregoing instrument was acknowledged before me by means of physical presence or online notarization, this 19 day of September, 2024, by Allan H. Hartle, as _____ of _____, a _____ corporation, on behalf of the corporation. He (She) is personally known to me or has produced FL drivers license as identification.

(NOTARY SEAL)



[Signature]
Notary Public Signature
[Signature]
(Name typed, printed or stamped)

Attachment "G" - Utility Service Agreement (Page 9 of 17)

INSTRUMENT# 2024116067 OR BOOK 6408/PAGE 936 PAGE 9 of 17

Signed, sealed and delivered
in the presence of:

Witness: *MLD*
 Print Name: Madelyn Damon
 Address: 700 Almond St
Clermont, FL 34711

Witness: *[Signature]*
 Print Name: Lisa Welling
 Address: 700 Almond St
Clermont FL 34711

OWNER:
Miriam F. Condon

By: *Miriam F. Condon*
 Name: Miriam F. Condon
 Its: _____

STATE OF FLORIDA
COUNTY OF LAKE

The foregoing instrument was acknowledged before me by means of physical presence or online notarization, this 19 day of September, 2024, by Miriam F. Condon, as _____ of _____, a _____ corporation, on behalf of the corporation. He (She) is personally known to me or has produced FL Drivers License as identification.

(NOTARY SEAL)

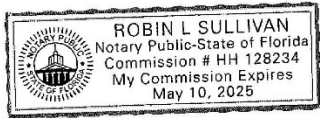

Robin L. Sullivan
 Notary Public Signature
Robin L. Sullivan
 (Name typed, printed or stamped)

Attachment “G” - Utility Service Agreement (Page 10 of 17)

INSTRUMENT# 2024116067 OR BOOK 6408/PAGE 937 PAGE 10 of 17

EXHIBIT “A”

PROPERTY DESCRIPTION

Tracts 5 and 6 of Section 26, Township 22 South, Range 26 East, less that portion of Tract 6 north of the Seaboard Railway as represented on the map of said section made by the Lake Highlands Company of Florida, according to the plat thereof, as recorded in Plat Book 3, at Page 52, of the public records of Lake County, Florida.

Attachment "G" - Utility Service Agreement (Page 11 of 17)

INSTRUMENT# 2024116067 OR BOOK 6408/PAGE 938 PAGE 11 of 17

EXHIBIT "B"

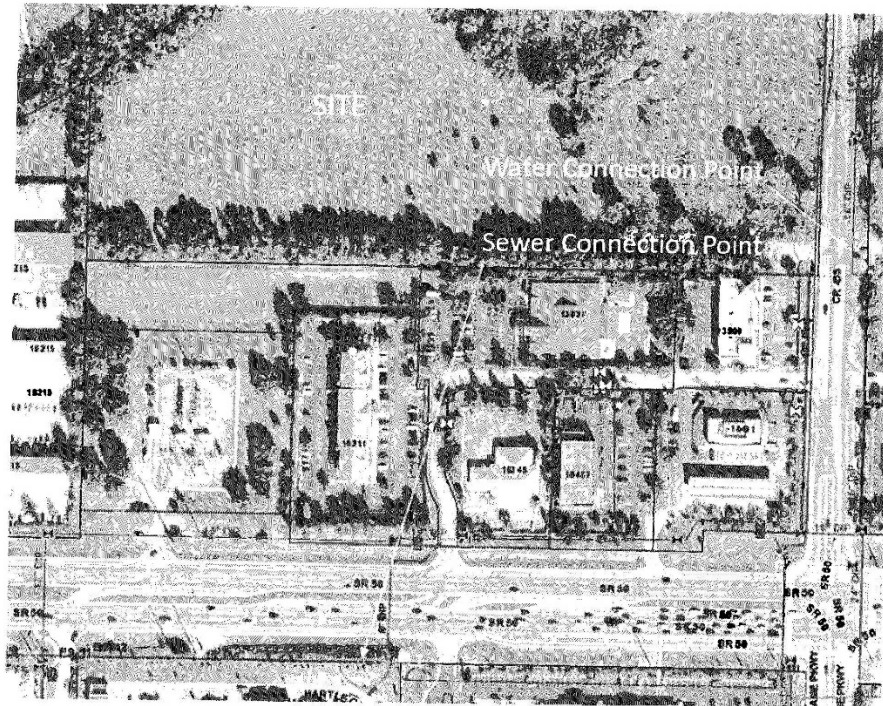

Attachment "G" - Utility Service Agreement (Page 12 of 17)

INSTRUMENT# 2024116067 OR BOOK 6408/PAGE 939 PAGE 12 of 17

EXHIBIT "C"

Notice of Encumbrance
to Annex to City of Clermont

City of Clermont
685 W. Montrose Street
Clermont, FL 34712

THIS INSTRUMENT, Made this 27 day of August, 2024, between Burton B. Hartle, Benson K. Hartle, Allan H. Hartle, and Miriam F. Condron, property owners in the County of Lake, State of Florida ("Grantor"), and the **CITY OF CLERMONT, FLORIDA**, A Municipal Corporation ("Grantee").

WITNESSETH, NOTICE is given that heretofore or contemporaneously herewith Grantor has petitioned the Grantee for it to permit voluntary annexation of Grantor's property below described into the corporate limits of the City of Clermont, and

GRANTOR, for and in consideration of the sum of ONE and 00/100 (\$1.00) and other good and valuable consideration to Grantor in hand paid by Grantee, the receipt whereof is hereby acknowledged, DOES HEREBY ENCUMBER the below -- described real property situate, lying and being in Lake County, Florida with the absolute requirement that the subject real property may be, at the sole discretion, and upon request of Grantee, annexed into the city limits of the City of Clermont at such time that the annexation of said real property is in accordance with applicable law, and consistent with the Utility Services Agreement for Water and Wastewater between GRANTOR and Grantee dated August 27, 2024.

GRANTOR, further agrees, on his/hers/theirs/its own behalf and that of Grantors' heirs and assigns to perform all ministerial functions necessary of the Grantor or Grantor's heirs and/or assigns (as the case may be) then required by law to enable the described real property to be incorporated into the city limits of the City of Clermont and where such ministerial functions consist of a simple written request or the renewal of the petition of which notice is given above, then this instrument shall be considered such request and/or renewal. The subject property is described as:

Exhibit "A"

Grantor is used for singular or plural, as the context requires. IN WITNESS THEREOF, GRANTOR has hereunto set Grantor's hand and seal the day and year first above written.

Attachment "G" - Utility Service Agreement (Page 13 of 17)

INSTRUMENT# 2024116067 OR BOOK 6408/PAGE 940 PAGE 13 of 17

Signed, sealed and delivered
in the presence of:

GRANTOR:
Benson K. Hartle

Witness: Robin Sullivan
Print Name: Robin Sullivan
Address: 700 Almond St, Clermont
34711

By: Benson K Hartle
Name: Benson K Hartle

Witness: Lisa Welby
Print Name: Lisa Welby
Address: 700 Almond St
Clermont FL 34711

Its: _____

STATE OF Florida
COUNTY OF Lake

The foregoing instrument was acknowledged before me by means of physical presence or online notarization, this 18th day of September, 2024, by Benson K. Hartle as _____ of _____, a _____ corporation, on behalf of the corporation. He (She) is personally known to me or has produced Florida Driver License as identification.

(NOTARY SEAL)



Vallei Faye Ramey
Notary Public Signature
Vallei Faye Ramey
(Name typed, printed or stamped)

Attachment "G" - Utility Service Agreement (Page 14 of 17)

INSTRUMENT# 2024116067 OR BOOK 6408/PAGE 941 PAGE 14 of 17

Signed, sealed and delivered
in the presence of:

GRANTOR:
Allan H. Hartle

Witness: [Signature]
Print Name: Lisa Wellins
Address: 700 Almond St Clermont FL 34711

By: Allan H. Hartle
Name: Allan H. Hartle

Witness: [Signature]
Print Name: ROBERT K. BOROK
Address: 700 Almond ST
Clermont FL 34711

Its: _____

STATE OF Florida
COUNTY OF LALCE

The foregoing instrument was acknowledged before me by means of physical presence or online notarization, this 19 day of September, 2024 by Allan H. Hartle, as _____ of _____, a _____ corporation, on behalf of the corporation. He (She) is personally known to me or has produced FL drivers license as identification.

(NOTARY SEAL)

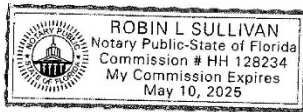

[Signature]
Notary Public Signature

Robin L. Sullivan
(Name typed, printed or stamped)

Attachment "G" - Utility Service Agreement (Page 15 of 17)

INSTRUMENT# 2024116067 OR BOOK 6408/PAGE 942 PAGE 15 of 17

Signed, sealed and delivered
in the presence of:

GRANTOR:
Miriam F. Condon

Witness: *MADLYN*
Print Name: Madelyn Damon
Address: 700 Almond St
Clermont, FL 34711

By: *Miriam F Condon*
Name: Miriam F Condon

Witness: *Lisa*
Print Name: Lisa Welling
Address: 700 Almond St
Clermont FL 34711

Its: _____

STATE OF Florida
COUNTY OF Lake

The foregoing instrument was acknowledged before me by means of physical presence or online notarization, this 19 day of September 2024, by Miriam F Condon, as _____ of _____, a _____ corporation, on behalf of the corporation. He (She) is personally known to me or has produced FL drivers license as identification.

(NOTARY SEAL)



Robin L Sullivan
Notary Public Signature
Robin L Sullivan
(Name typed, printed or stamped)

Attachment "G" - Utility Service Agreement (Page 16 of 17)

INSTRUMENT# 2024116067 OR BOOK 6408/PAGE 943 PAGE 16 of 17

Signed, sealed and delivered
in the presence of:

OWNER:
Burton B. Hartle

Witness: Robin Sullivan
Print Name: Robin Sullivan
Address: 700 Almond St. Clermont, FL 34711

By: Burton B. Hartle
Name: BURTON B. HARTLE

Witness: MAD
Print Name: Madelyn Damon
Address: 700 Almond St, Clermont, FL 34711

Its: _____

STATE OF FLORIDA
COUNTY OF LAKE

The foregoing instrument was acknowledged before me by means of physical presence or online notarization, this 16th day of September 2024 by Burton B. Hartle of _____, a _____ corporation, on behalf of the corporation. He (She) is personally known to me or has produced FLORIDA DRIVER'S LICENSE as identification.

(NOTARY SEAL)



Vallei F Ramey
Notary Public Signature

VALLEI FAYE RAMEY
(Name typed, printed or stamped)

Attachment "G" - Utility Service Agreement (Page 17 of 17)

INSTRUMENT# 2024116067 OR BOOK 6408/PAGE 944 PAGE 17 of 17

EXHIBIT "A"

PROPERTY DESCRIPTION

Tracts 5 and 6 of Section 26, Township 22 South, Range 26 East, less that portion of Tract 6 north of the Seaboard Railway as represented on the map of said section made by the Lake Highlands Company of Florida, according to the plat thereof, as recorded in Plat Book 3, at Page 52, of the public records of Lake County, Florida.

Attachment “H” - School Concurrency



201 West Burleigh Boulevard · Tavares · FL 32778-2496
(352) 253-6500 · Fax: (352) 253-6503 · www.lake.k12.fl.us

Superintendent:
Diane S. Kornegay, M.Ed.

School Board Members:
District 1
Bill Mathias, MAOM
District 2
Tyler Brandeburg
District 3
Marc Dodd, M.Ed.
District 4
Mollie Cunningham
District 5
Stephanie Luke, Ed.D.

December 9, 2024

Mr. Mark Skorman
Skorman Development
6000 Metrowest Blvd., #111
Orlando, FL 32835

**RE: Hartle Apartments – Unincorporated Lake County, Clermont area
School Concurrency Capacity Reservation (District Project #LCS2023-15X2)
Alternate Key Number: 1724899**

Dear Mr. Skorman:

The School Board has received the request for a time extension for the above-referenced project.

Lake County has confirmed the project remains active, and is working towards the future land use map amendment and rezoning. Based on this information, the School District has approved the request for a second time extension. **The new date of expiration of the School Concurrency Reservation is July 1, 2025.**

Please be advised that this is the **final** time extension for the project. If a final development order is not obtained prior to the expiration date the reservation will expire and the capacity will be released. A new completed application and fee will be required. If the project receives final development approval for the residential portion prior to the expiration the capacity reservation would be valid for the life of the development order.

If you should have questions or require additional information, please do not hesitate to contact me at (352) 253-6696 or at croneyh@lake.k12.fl.us.

Sincerely,

Heather Croney
Growth Planning Department

Map of Subject Property

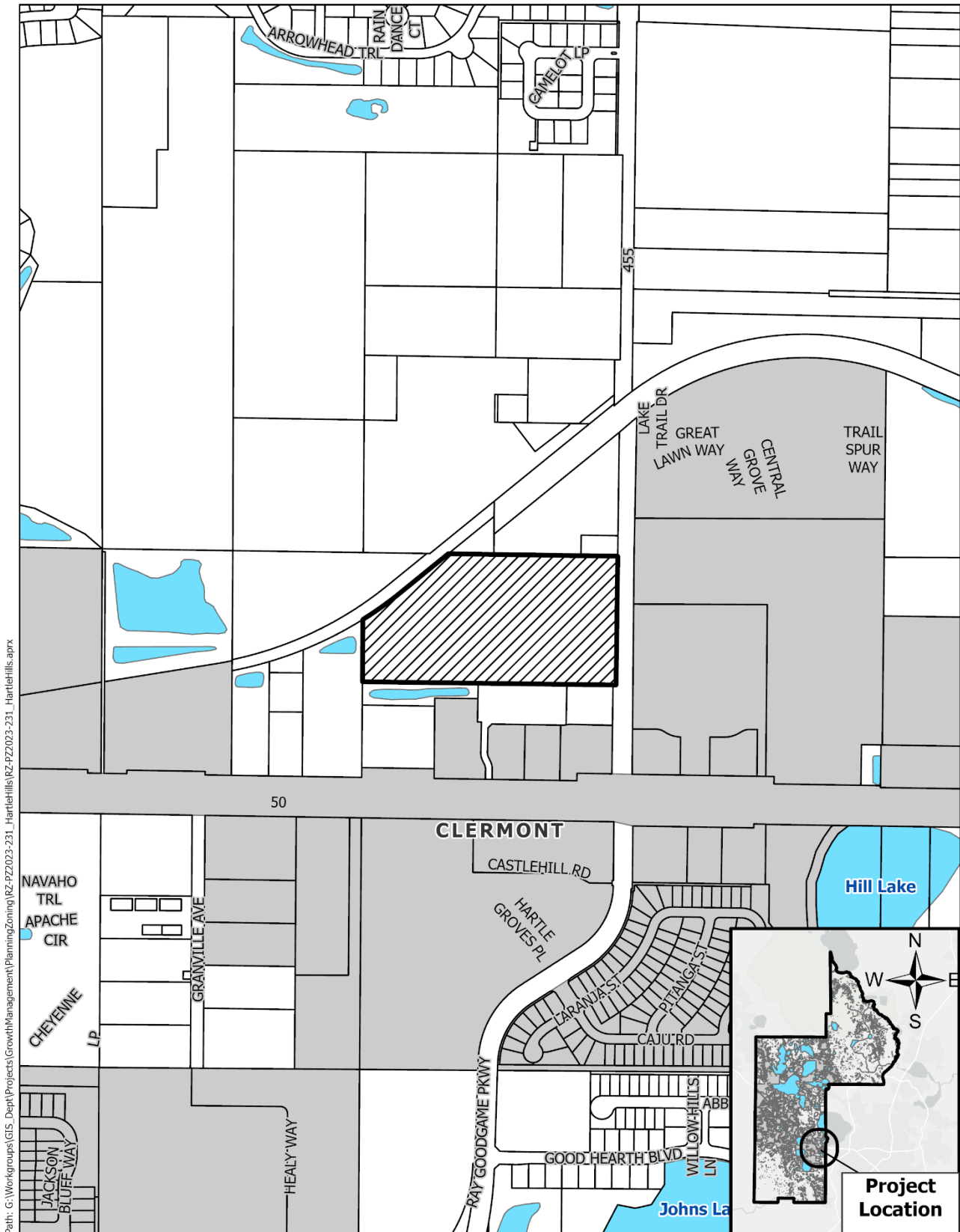

Path: G:\Workgroups\GIS_Dept\Projects\GrowthManagement\Planning\Zoning\RZ-PZ2023-231_HartleHills\RZ-PZ2023-231_HartleHills.aprx
2/21/2025

Aerial Map of Subject Property

RZ-PZ2023-231
Hartle Hills Property



Path: G:\Workgroups\GIS_Dept\Projects\GrowthManagement\Planning\Zoning\RZ-PZ2023-231_HartleHills\GrowthManagement\Planning\Zoning\RZ-PZ2023-231_HartleHills.aprx

Agriculture (A) to Planned Unit Development (PUD)

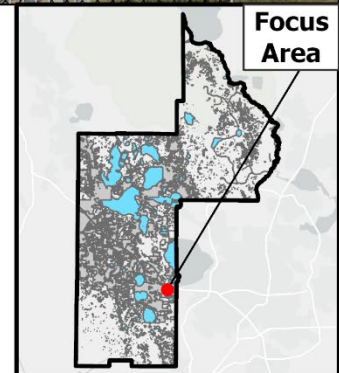

2/21/2025

NOW THEREFORE, BE IT ORDAINED by the Board of County Commissioners of Lake County, Florida, that:

Section 1. Comprehensive Plan Future Land Use Map Amendment. The 2030 Comprehensive Plan Future Land Use Map is hereby amended to change the Future Land Use Category for the subject property, described in Exhibit “A” attached hereto, and incorporated in this Ordinance, from Regional Office to Planned Unit Development Future Land Use Category.

Section 2. Comprehensive Plan Text Amendment. The Lake County 2030 Comprehensive Plan, Policy I-7.14.4 entitled ‘Planned Unit Development Land Use Category,’ shall be amended to read as follows:

Policy I-7.14.4 Planned Unit Development Land Use Category

The following land use table details the development program, including the maximum densities and intensities, for the adopted Planned Unit Development Future Land Use designations:

Amendment No.	Name / Location	Former FLU Designation	Development Program	Ordinance No.
FLU-19-02-4	Sorrento Pines	Rural Transition	Residential [328 dwelling units and 45% open space]	2019-72
FLU-19-07-2	Evergreen Estates	Wellness Way 1	Residential [Two (2) dwelling units per net acre]; there shall be no access, emergency or otherwise, to Flynn Court or Champagne Drive except for the 5-acre estate lots	2020-65
FLU-21-01-1	Holiday Travel Park	Urban Low and Urban Medium	995 Temporary RV spaces, 112 mobile home sites and associated facilities	2021-38
FLU-21-03-5	Wildwoods Campground	Rural	84 RV spaces, Three (3) dwelling units and accessory uses	2021-40
FLU-21-08-5	Expert Investments	Rural Transition	10 dwelling units	2022-29
FLU-22-06-5	Illinois-Crown	Rural	Residential [2 single family dwelling units	2022-32

			with accessory structures]	
FLU-21-05-3	Drake Pointe	Rural Transition	Residential [535 dwelling units and 46% open space] with associated amenities	2022-49
FLU-22-04-4	Mount Dora Groves South	Regional Office	Residential [783 dwelling units with associated recreational facilities], Commercial [150,000-square feet], and 25% open space.	2022-56
FLU-22-01-4	Atlantic Housing	Urban High	Residential [175 dwelling units and 20% open space]	2023-01
FLU-23-35-4	Lake Norris/CR 44A Properties	Wekiva River Protection Area A-1-20 Receiving Area	Residential [Two (2) single family dwelling units] and Commercial [one story free standing commercial building]	2023-56
FLU-23-29-1	Golden Eagle Mixed-Use	Urban Low Density	138,520 square feet of self-storage	2023-72
PZ2023-253	Hillcrest PUD	Mt. Plymouth Sorrento Main Street and Mt. Plymouth Sorrento Neighborhood	Residential [1,725 dwelling units], commercial [350,000 square feet] and 35% open space	2024-24
FLU-23-18-4	Sorrento Pines Expansion PUD	Public Facilities and Infrastructure	Residential [328 dwelling units], and 50% open space]	2024-26
PZ2023-290	Mount Dora North PUD	Regional Office and Rural Transition	Low Density Residential: 87 Single-Family Dwelling Units, Moderate Density Residential: 2,549 Dwelling Units, Mixed-Use /Employment: 606 Dwelling Units and 2,199,780 square feet and 35% open space.	2025-11

PZ2023-291	Mount Dora South PUD	Regional Office and Mt. Plymouth Sorrento Neighborhood	Low Density Residential: 314 Single-Family Dwelling Units, Moderate Density Residential: 190 Dwelling Units, Industrial / Employment: 10,393,416 square feet, 35% open space for residential and 20% open space for industrial.	2025-13
PZ-2024-329	Oswalt Clermont	Rural Transition	Residential [21 dwelling units], and 25% open space]	2025-30
<u>PZ2023-231</u>	<u>Hartle Hills Apartments</u>	<u>Regional Office</u>	<u>212 multifamily residential units with associated amenities</u>	<u>2025-XX</u>

1
2
3
4
5
6
7
8
9
10
11
12
13
14
15
16
17
18
19
20
21
22
23
24

Section 3. Advertisement. This Ordinance was advertised pursuant to Sections 125.66 and 163.3184, Florida Statutes.

Section 4. Severability. If any section, sentence, clause, phrase or word of this Ordinance is for any reason held or declared to be unconstitutional, inoperative or void, such holding or invalidity shall not affect the remaining portions of this Ordinance; and it shall be construed to have been the Commissioners’ intent to pass this Ordinance without such unconstitutional, invalid or inoperative part therein; and the remainder of this Ordinance, after the exclusion of such part or parts shall be deemed and held to be valid, as if such parts had not been included herein; or if this Ordinance or any provisions thereof shall be held inapplicable to any person, groups of persons, property, kind of property, circumstances or set of circumstances, such holding shall not affect the applicability thereof to any other person, property or circumstances.

Section 5. Effective Date. The effective date of this plan amendment, if the amendment is not timely challenged, shall be no less than 31 days after the state land planning agency notifies the local government that the plan amendment package is complete; however, the Effective Date shall be the date the Ordinance is recorded in the public records’ of Lake County, Florida, at the applicant’s expense. If timely challenged, this amendment shall become effective on the date the state land planning agency, or the Administration Commission enters a final order determining this adopted amendment to be in compliance. No development orders, development permits, or land uses dependent on this amendment may be issued or commence before it has become effective. If a final order of noncompliance is issued by the Administration Commission, this amendment may nevertheless be made effective by adoption of a resolution affirming its effective status, a copy of which resolution shall be sent to the state land planning agency.

1
2
3
4
5
6
7
8
9
10
11
12
13
14
15
16
17
18
19
20
21
22
23
24

ENACTED this ____ day of _____, 2026.

FILED with the Secretary of State _____, 2026.

**BOARD OF COUNTY
COMMISSIONERS
LAKE COUNTY, FLORIDA**

Leslie Campione, Chairman

ATTEST:

**Gary J. Cooney, Clerk
Board of County Commissioners of
Lake County, Florida**

Approved as to form and legality:

Melanie Marsh, County Attorney

Exhibit “A” – Legal Description

1
2
3
4
5
6
7

TRACTS 5 AND 6 OF SECTION 26, TOWNSHIP 22 SOUTH, RANGE 26 EAST, LESS THAT
PORTION OF TRACT 6 NORTH OF THE SEABOARD RAILWAY AS REPRESENTED ON
THE MAP OF THE SAID SECTION MADE BY THE LAKE HIGHLANDS COMPANY OF
FLORIDA AND DULY RECORDED IN THE PUBLIC RECORDS OF LAKE COUNTY,
FLORIDA.