

Surrounding Property Owners List (600')

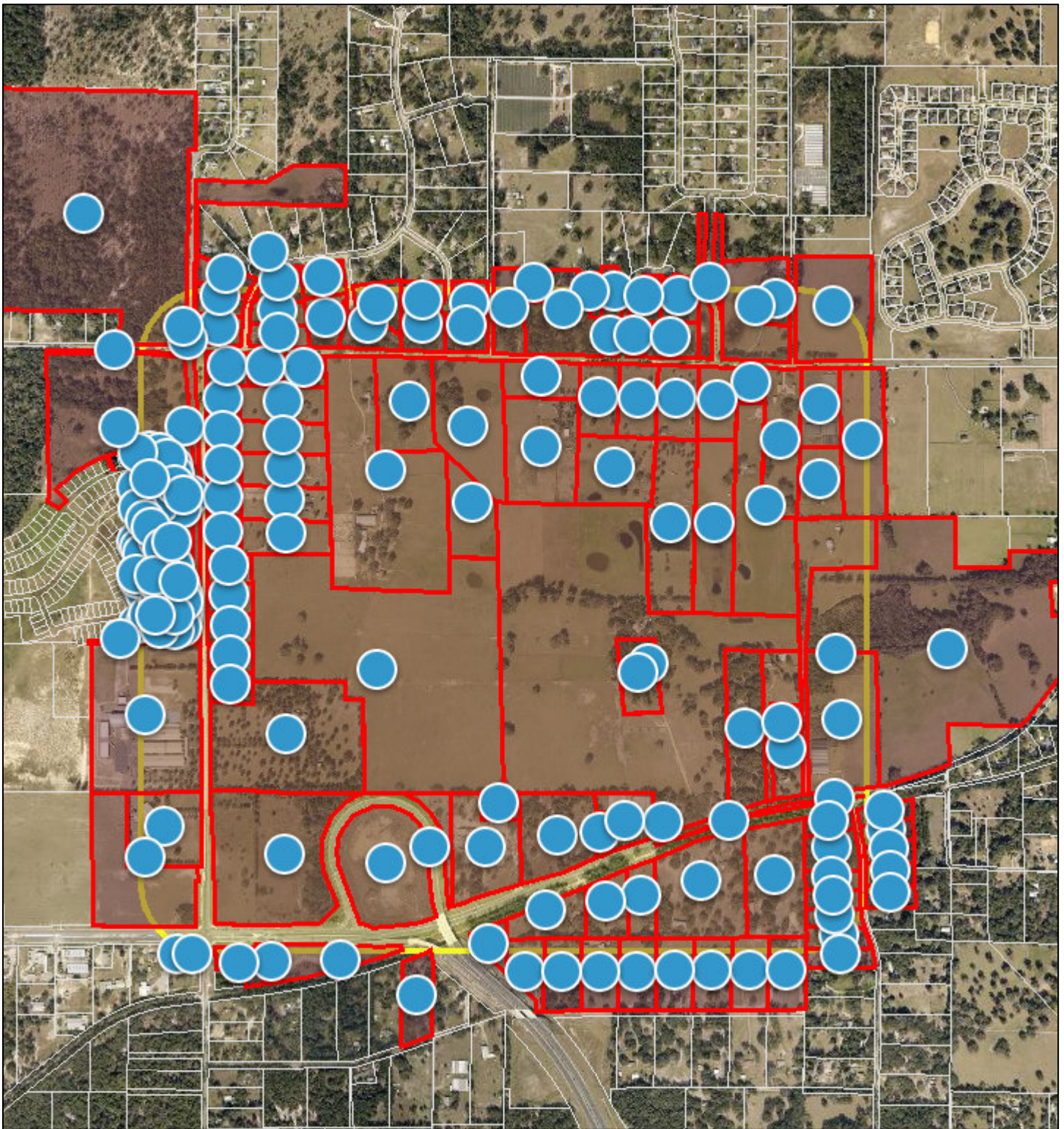

September 19, 2023

1:15,000

pointLayer

 Override 1

polygonLayer

 Override 1

 Tax Parcels

polygonLayer

 Override 1

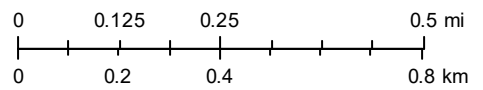

Lake County Property Appraiser
Lake BCC

AltKey	OwnerName	OwnerAddress	OwnerCity	OwnerState	OwnerZip
3926476					
1495318	31200 WILSON HOMES LLC	16149 HAMPTON CROSSING WAY	WINTER GARDEN	FL	34787
1799210	ADRIAN MERRILL W & SAUDRA L	31216 SWAN RD	SORRENTO	FL	32776-8531
3387236	ALESIA A REHFELDT FAMILY TRUST AND ARR LAND LLC	16447 E SHIRLEY SHORES RD	TAVARES	FL	32778
3926403	ALVES DAVID GISLENE C & FABIO D MOLNAR	1577 TALL LN	MOUNT DORA	FL	32757
3926402	ARANGO-CASTILLO LUJIS A	10837 US HIGHWAY 441 STE 3	LEESBURG	FL	34788
3798109	ARR LAND LLC	16447 E SHIRLEY SHORES RD	TAVARES	FL	32778
3905352	ARR LAND LLC	16447 E SHIRLEY SHORES RD	TAVARES	FL	32778
2882395	ARTHUR DARWIN TYE REVOCABLE TRUST &	22948 WOLF BRANCH RD	SORRENTO	FL	32776
3660374	BALLIRO MICHAEL V &	31900 ROUND LAKE RD	MOUNT DORA	FL	32757
2772379	BARKETT DAVID & MICKEY	1533 NOTTINGHAM ST	ORLANDO	FL	32803
1682088	BARTLING GARLAND R & CATHERINE LIFE ESTATE	PO BOX 365	SORRENTO	FL	32776-0365
2685131	BATEMAN RONALD & LISA A	22926 SORRENTO AVE	SORRENTO	FL	32776
1128331	BATEMAN RONALD & LISA A	22926 STATE ROAD 46	SORRENTO	FL	32776
1488231	BATEMAN RONALD L ET AL	22901 CORONADO SOMERSET DR	SORRENTO	FL	32776
1798230	BATEMAN RONALD W ET AL	22823 CORONADO SOMERSET DR	SORRENTO	FL	32776
3242050	BATSON BILL R	32034 WOLF BRANCH LN	SORRENTO	FL	32776
3926401	BECKFORD COLWIN B	1569 TALI LN	MOUNT DORA	FL	32757
3926406	BELL CRYSTAL T	1589 TALI LN	MOUNT DORA	FL	32757
3595777	BERGHOLTZ RICHARD S & KELLEY S	22939 WOLF BRANCH RD	SORRENTO	FL	32776
1124174	BERNFELD HARVEY	30549 S CORONADO DR	SORRENTO	FL	32776
1510546	BERNFELD HARVEY	30549 S CORONADO DR	SORRENTO	FL	32776
3926387	BEVENY JAMAL E & ANAIRIS	1570 TALI LN	MOUNT DORA	FL	32757
3429508	BEVIRT JUDY A LIFE ESTATE	32045 DEWBERRY LN	SORRENTO	FL	32776
1510651	BLACK TIMOTHY L & KIMBERLY A	22719 CORONADO SOMERSET DR	SORRENTO	FL	32776
1446317	BREAUX DEAN & JONI L	22920 WOLF BRANCH RD	SORRENTO	FL	32776
1709253	BRIDGES ALAN L & KAREN Y	22325 CORONADO SOMERSET DR	SORRENTO	FL	32776
3834598	BROWN KELLEY H & MICHAEL S TRUSTEES	22605 WOLF BRANCH RD	SORRENTO	FL	32776
3514670	BROWN KURTIS J & DEANNE E	31920 ROUND LAKE RD	MOUNT DORA	FL	32757
2949473	BROWN RAYMOND W & ZORAIDA D	31920 INVESTOR RD	SORRENTO	FL	32776
3429559	BROWN THOMAS & BEVERLY TRUSTEES	32140 DEWBERRY LN	SORRENTO	FL	32776
3926423	BRYAN CARLA R AND DANIELLE B POWELL	1466 KEMPAS RD	MOUNT DORA	FL	32757
3926392	BUCHANAN BARRINGTON E & DAWN Y BELT-	1550 TALI LN	MOUNT DORA	FL	32757

3834594	BURFORD NANCY H	22535 WOLF BRANCH RD	SORRENTO	FL	32776
3926405	CABRAL DE MELO FILOMENA M & GILBERTO	1585 TALI LN	MOUNT DORA	FL	32757
3926398	CABRERA ADALBERTO A	1557 TALI LN	MOUNT DORA	FL	32757
2693720	CARRASCO JOSEPH L & SHANNON M	32019 WOLF BRANCH LN	SORRENTO	FL	32776
2568542	CARTER-LAKE 215 SR 46 LAND TRUST	PO BOX 568821	ORLANDO	FL	32856-8821
3905351	CENTRAL FLORIDA EXPRESSWAY AUTHORITY	4974 ORL TOWER RD	ORLANDO	FL	32807
1510619	CENTRAL FLORIDA EXPRESSWAY AUTHORITY	4974 ORL TOWER RD	ORLANDO	FL	32807
2951877	CHAHAL HARJIT K	PO BOX 691891	ORLANDO	FL	32869-1891
1495342	CHAPMAN BETTY SUE	595 LAKE MC COY DR	AOPKA	FL	32712
3363850	CHUBBOY MARSHALL A & SABINE	32100 DEWBERRY LN	SORRENTO	FL	32776
3926486	CITY OF MOUNT DORA	PO BOX 176	MOUNT DORA	FL	32756-0176
3926479	CITY OF MOUNT DORA	PO BOX 176	MOUNT DORA	FL	32756-0176
3926484	CITY OF MOUNT DORA	PO BOX 176	MOUNT DORA	FL	32756-0176
3926485	CITY OF MOUNT DORA	PO BOX 176	MOUNT DORA	FL	32756-0176
3926391	CIVIL ELNISE AND ELZIER CIVIL	1554 TALI LN	MOUNT DORA	FL	32757
3405676	CLARK J ULMER & DEBORAH M	130 W OAK ST	AOPKA	FL	32703
3266374	COFFIE EDWARD B & DEBORAH A	32039 WOLF BRANCH LN	SORRENTO	FL	32776
3635345	CORP DOUG	1525 WHITSTABLE CT	LAKE MARY	FL	32746
2905379	CUNNINGHAM GEORGE R & ANN B	32101 WOLF BRANCH LN	SORRENTO	FL	32776-9155
3929913	D R HORTON INC	10192 DOWDEN RD	ORLANDO	FL	32832-5128
3926376	D R HORTON INC	10192 DOWDEN RD	ORLANDO	FL	32832-5128
3926463	D R HORTON INC	10192 DOWDEN RD	ORLANDO	FL	32832-5128
3926466	D R HORTON INC	10192 DOWDEN RD	ORLANDO	FL	32832-5128
3926373	D R HORTON INC	10192 DOWDEN RD	ORLANDO	FL	32832-5128
3926464	D R HORTON INC	10192 DOWDEN RD	ORLANDO	FL	32832-5128
3926441	D R HORTON INC	10192 DOWDEN RD	ORLANDO	FL	32832-5128
3926424	D R HORTON INC	10192 DOWDEN RD	ORLANDO	FL	32832-5128
3926467	D R HORTON INC	10192 DOWDEN RD	ORLANDO	FL	32832-5128
3926374	D R HORTON INC	10192 DOWDEN RD	ORLANDO	FL	32832-5128
3926372	D R HORTON INC	10192 DOWDEN RD	ORLANDO	FL	32832-5128
3929914	D R HORTON INC	10192 DOWDEN RD	ORLANDO	FL	32832-5128
3926377	D R HORTON INC	10192 DOWDEN RD	ORLANDO	FL	32832-5128
3926465	D R HORTON INC	10192 DOWDEN RD	ORLANDO	FL	32832-5128
3926375	D R HORTON INC	10192 DOWDEN RD	ORLANDO	FL	32832-5128

3926378	D R HORTON INC	10192 DOWDEN RD	ORLANDO	FL	32832-5128
3929915	D R HORTON INC	10192 DOWDEN RD	ORLANDO	FL	32832-5128
3926462	D R HORTON INC	10192 DOWDEN RD	ORLANDO	FL	32832-5128
3926468	D R HORTON INC	10192 DOWDEN RD	ORLANDO	FL	32832-5128
3514661	DALLAPORTAS MARK L & LEEANNA J	23020 WOLF BRANCH RD	SORRENTO	FL	32776
3429494	DAVIS SPENCER D & MAUREEN C	32031 DEWBERRY LN	SORRENTO	FL	32776-9588
3926384	DEAN GEOFFREY B & KRISTA E	1582 TALI LN	MOUNT DORA	FL	32757
1510236	DOE ROBERT M & CYNTHIA L	PO BOX 1176	SORRENTO	FL	32776-0076
3926381	DWYER MATTHEW & JENNIFER L PETER	1594 TALI LN	MOUNT DORA	FL	32757
1124212	ELDERS OF SORRENTO ALF LLC	6767 ROUND LAKE RD	MOUNT DORA	FL	32757-9636
3516133	ELICKER DORIS B LIFE ESTATE	22330 WOLF BRANCH RD	SORRENTO	FL	32776
2910518	ELICKER DORIS B LIFE ESTATE	22330 WOLF BRANCH RD	SORRENTO	FL	32776
3926422	FAULKS RHONDA D & ROBIN Y	1470 KEMPAS RD	MOUNT DORA	FL	32757
3926393	FLATT-CESARANO EMALIE T ET AL	1546 TALI LN	MOUNT DORA	FL	32757
2715103	FOUNTAIN LEROY W & LINDA G	32104 HICKORY LN	SORRENTO	FL	32776-9435
2934883	FUREY HARRY & KATHRYN L	32035 CHESTNUT LN	SORRENTO	FL	32776
3703553	GANDENBERGER CHRISTA L	31901 ZIPPO PINE AVE	SORRENTO	FL	32776
1201055	GARRISON MAX R TRUSTEE	425 TROPICS AVE	DAYTONA BEACH	FL	32124
1201047	GARRISON MAX R TRUSTEE	425 TROPICS AVE	DAYTONA BEACH	FL	32124
1128315	GARVER HENRY ALLEN	31114 SWAN RD	SORRENTO	FL	32776
3926404	GEBAIDE MICHAEL J & LYNN M	1581 TALI LN	MOUNT DORA	FL	32757
3793737	GIRARD WILLIAM R	1284 HAWKSBILL LN	LAKE MARY	FL	32746
3926385	GOMEZ MORALES JUAN C AND DAMARYS S SANTIAGO O	1578 TALI LN	MOUNT DORA	FL	32757
1125430	GOUDIMA GEORGE & TATYANA	22741 CORONADO SOMERSET DR	SORRENTO	FL	32776
1757894	GRINER SANDRA G TRUSTEE	23820 SARDINIA DR	SORRENTO	FL	32776-6945
1814472	GUNNS RANCH LLC	2250 LEE RD STE 120	WINTER PARK	FL	32789-2575
2715111	HAKIM GEORGE &	32031 HICKORY LN	SORRENTO	FL	32776
1317207	HARMS THOMAS C & CONNIE A	23800 OAK TREE DR	SORRENTO	FL	32776
1445973	HARRIS JAMES C III & GENE W	22547 WOLF BRANCH RD	SORRENTO	FL	32776-7720
3500229	HILLS OF MOUNT DORA HOA INC	PO BOX 632	SORRENTO	FL	32776-0632
3907168	HILLS OF MOUNT DORA HOA INC	PO BOX 632	SORRENTO	FL	32776-0632
1708818	HUMBERT LEE & KAREN	22935 WOLF BRANCH RD	SORRENTO	FL	32776
2910828	JAMES MONROE & CAROLYN VICTORIA BROWN LIVING TR	32030 HICKORY LN	SORRENTO	FL	32776
3926386	JENKINS JEREMIAH & JANSHEAL E	1574 TALI LN	MOUNT DORA	FL	32757

3660447	KARAPIPERIS PETER & KARYN L	31711 ZIPPO PINE AVE	SORRENTO	FL	32776
3635141	KARAPIPERIS PETROS & KARYN L	31711 ZIPPO PINE AVE	SORRENTO	FL	32776-8151
3926389	KHAN PAUL R AND AURANGZAIB KHAN	2790 W LAUREEN	LECANTO	FL	34461
1510741	LACY MICHELE A & WILLIAM DUHART	22625 CORONADO SOMERSET DR	SORRENTO	FL	32776
1446325	LAKE COUNTY BCC	315 W MAIN ST	TAVARES	FL	32778
2755300	LANTZ TIMOTHY S & JUDY A	31538 ROUND LAKE RD	MOUNT DORA	FL	32757
3242041	LAVALLE KENNETH & DEBORAH	32126 WOLF BRANCH LN	SORRENTO	FL	32776
1682142	LAWRENCE DONALD P & JUDY S	31139 SWAN RD	SORRENTO	FL	32776
3777542	LEMOINE ERIC	22840 WOLF BRANCH RD	SORRENTO	FL	32776-7719
1446309	LOCKE RONALD W	PO BOX 240	SORRENTO	FL	32776-0240
3926397	MARTINEZ MARIA E AND JUANA J CHAVEZ	1553 TALI LN	MOUNT DORA	FL	32757
1015766	MATHIS WILL & LEE ANN	31630 ROUND LAKE RD	MOUNT DORA	FL	32757-9565
3926382	MELENDEZ AYALA JULIO JR & MAYRA M MELENDEZ	1590 TALI LN	MOUNT DORA	FL	32757
3760212	MINNIG ASHLEY S & GAYLE A	31751 ZIPPO PINE AVE	SORRENTO	FL	32776
3926379	MORALES NANCY ET AL	1602 TALI LN	MOUNT DORA	FL	32757
2869861	NEWMAN JAMES B & JAMI	32040 CHESTNUT LN	SORRENTO	FL	32776
1124182	NIEVES JOSE M & YAJAIRA Y	31512 ROUND LAKE RD	MOUNT DORA	FL	32757
1682151	Not for public record				
3035046	Not for public record				
3454600	NUZUM BETTY L LIFE ESTATE	PO BOX 101	RAVENSWOOD	WV	26164-0101
3926421	OVERLA DONALD H	1474 KEMPAS RD	MOUNT DORA	FL	32757
3926394	PARRISH ROCIO & STEPHEN B	198 48 POMPEII AVE 1ST PL	HOLLIS	NY	11423
1446295	PATEL SUNIL J & VANDANA S	920 GRAND HILL TOP DR	AOPKA	FL	32703
2757159	PATRICK AND CATHY HANSTEIN FAMILY TRUST	31436 ROUND LAKE RD	MOUNT DORA	FL	32757
3926390	PEETS CHARLIE	1558 TALI LN	MOUNT DORA	FL	32757
3285701	PETRECKY SAMUEL E AND LALANA KINAWONG	32016 WOLF BRANCH LN	SORRENTO	FL	32776
3926380	PROULX DANA J AND THERESA A BEIER	1598 TALI LN	MOUNT DORA	FL	32757
3459296	PYO MYUNG SOO & KYUNG SOON	PO BOX 1141	SORRENTO	FL	32776-1141
3412711	RAHMANN MELVA J	32030 DEWBERRY LN	SORRENTO	FL	32776
3777410	REAL LIFE CHRISTIAN CHURCH OF CLERMONT INC	1501 STEVES RD	CLERMONT	FL	34711
1595860	REDMOND JOHN S & LUCINDA S	32399 SCENIC HILLS DR	MOUNT DORA	FL	32757
3926383	REMSON STEPHANIE E AND GERALD Z SOLAR	1586 TALI LN	MOUNT DORA	FL	32757
2765356	RICE KRISTINA L &	32105 HICKORY LN	SORRENTO	FL	32776
3640535	RIDLER RICHARD L & TERESA J	31628 ROUND LAKE RD	MOUNT DORA	FL	32757

3459318	ROBERSON CHARLES & KAREN	1969 HEATHER ST	MOUNT DORA	FL	32757
2880198	ROBERTS ALLEN R & KATHY R	PO BOX 797	ZELLWOOD	FL	32798-0797
3620143	ROBERTS ALLEN RAY & KATHY RUTH	PO BOX 797	ZELLWOOD	FL	32798-0797
3769473	ROSEVILLE INVESTMENTS LLC & CPL MONTE BELLA LLC	400 N ASHLEY DR STE 1750	TAMPA	FL	33602
2755547	ROSEVILLE INVESTMENTS LLC AND CPL MONTE BELLA LLC	400 N ASHLEY DR STE 1750	TAMPA	FL	33602
2760061	ROSEVILLE INVESTMENTS LLC AND CPL MONTE BELLA LLC	400 N ASHLEY DR STE 1750	TAMPA	FL	33602
1102171	ROSEVILLE INVESTMENTS LLC AND CPL MONTE BELLA LLC	400 N ASHLEY DR STE 1750	TAMPA	FL	33602
2896973	ROSEVILLE INVESTMENTS LLC AND CPL MONTE BELLA LLC	400 N ASHLEY DR STE 1750	TAMPA	FL	33602
1124239	ROSEVILLE INVESTMENTS LLC AND CPL MONTE BELLA LLC	400 N ASHLEY DR STE 1750	TAMPA	FL	33602
1124191	ROSEVILLE INVESTMENTS LLC AND CPL MONTE BELLA LLC	400 N ASHLEY DR STE 1750	TAMPA	FL	33602
2755342	ROSEVILLE INVESTMENTS LLC AND CPL MONTE BELLA LLC	400 N ASHLEY DR STE 1750	TAMPA	FL	33602
1048281	ROUND LAKE HWY 46 LLC	1332 STEWART ST	WINTER PARK	FL	32789
1510678	SALAMONE JOHN J & BONNIE J	401 RIDER RD	CLAYVILLE	NY	13322-2433
3926395	SANCHEZ ROBLES FERNANDO	1545 TALI LN	MOUNT DORA	FL	32757
1445981	SANTOS ALEJANDRO ANA E & WILFREDO DIAZ NIEVES	22747 WOLF BRANCH RD	SORRENTO	FL	32776
1039771	SCHOOL BOARD OF LAKE COUNTY	201 W BURLEIGH BLVD	TAVARES	FL	32778
2693771	SCOTT ANDREW C & SARAH H	32046 CHESTNUT LN	SORRENTO	FL	32776
3391012	SERRANO ABEL & LUISA	22612 WOLF BRANCH RD	SORRENTO	FL	32776
3376412	SERRANO ABEL & LUISA	22612 WOLF BRANCH RD	SORRENTO	FL	32776
2921056	SHALDJIAN THOMAS A & DEBORAH T	PO BOX 520758	LONGWOOD	FL	32752-0758
3926399	SIERRA SAMUEL J AND BERNARDO SIERRA LAVARCET	1561 TALI LN	MOUNT DORA	FL	32757
1784212	SIMPKINS ROBERT A JR	10402 EM EN EL GROVE RD	LEESBURG	FL	34788
3428536	STEPHENS DIANE M	31826 ROUND LAKE RD	MOUNT DORA	FL	32757
3926400	STILES GARY L & KATHLEEN A	1565 TALI LN	MOUNT DORA	FL	32757
3480317	STOKES ROBERT T & JANE S	31802 ROUND LAKE RD	MOUNT DORA	FL	32757
1039789	SUNSET HILL GROVES	1816 INVERNESS DR	LAKELAND	FL	33813
3245849	SWANSON MICHAEL D & HEIDI M LIFE ESTATE	32138 WOLF BRANCH LN	SORRENTO	FL	32776
1495326	TATTON JAMES C & JOY A	31050 SWAN RD	SORRENTO	FL	32776
1708923	THE RIVER ORLANDO CHURCH INC ET AL	124 ANCONA AVE	DEBARY	FL	32713
3692519	THOMAS JAMES E	240 W CHURCH AVE	LONGWOOD	FL	32750
3926480	TIMBERWALK OF LAKE COUNTY COMMUNITY ASSN INC	215 CELEBRATION PL STE 115	CELEBRATION	FL	34747
3926477	TIMBERWALK OF LAKE COUNTY COMMUNITY ASSN INC	215 CELEBRATION PL STE 115	CELEBRATION	FL	34747
3926481	TIMBERWALK OF LAKE COUNTY COMMUNITY ASSN INC	215 CELEBRATION PL STE 115	CELEBRATION	FL	34747
3929917	TIMBERWALK OF LAKE COUNTY COMMUNITY ASSN INC	215 CELEBRATION PL STE 115	CELEBRATION	FL	34747

3926483	TIMBERWALK OF LAKE COUNTY COMMUNITY ASSN INC	215 CELEBRATION PL STE 115	CELEBRATION	FL	34747
3926478	TIMBERWALK OF LAKE COUNTY COMMUNITY ASSN INC	215 CELEBRATION PL STE 115	CELEBRATION	FL	34747
1682134	TIPPETT GREGORY R SR & MICHELLE	31215 SWAN RD	SORRENTO	FL	32776
3926388	TONG WALTER T & DANA H M DINH	3 DEVON CT	MANSFIELD	TX	76063
1784239	TRILOGY INSPIRADA LLC AND LEGACY INSPIRADA LLC	400 N ASHLEY DR STE 1750	TAMPA	FL	33602
1446287	TRILOGY INSPIRADA LLC AND LEGACY INSPIRADA LLC	400 N ASHLEY DR STE 1750	TAMPA	FL	33602
3778224	TURNER GREGORY A & KELLI W	22722 WOLF BRANCH RD	SORRENTO	FL	32776
3387325	VUKEL NIKE & VALERIE	31825 INVESTOR RD	SORRENTO	FL	32776
1814499	WALLER LUTHER RAY & BARBARA J	22935 SORRENTO AVE	SORRENTO	FL	32776
1124221	WATTS CHARLYN P &	PO BOX 1324	SORRENTO	FL	32776-1324
1510562	WIGGINS RUTH A & EVERETT S TRUSTEES	PO BOX 1314	SORRENTO	FL	32776-1314
1510571	WIGGINS RUTH A TRUSTEE	PO BOX 1314	SORRENTO	FL	32776-1314
1682169	WILLS PAUL R SR & TERESA	30935 SWAN RD	SORRENTO	FL	32776
3926396	WILSON BARRY G & JIA	1549 TALI LN	MOUNT DORA	FL	32757
1048222	WOLF BRANCH LLC	PO BOX 3010	WINTER PARK	FL	32790-3010
3626346	WOLF BRANCH VILLAGE ASSN INC	2180 W STATE ROAD 434 STE 5000	LONGWOOD	FL	32779
1510244	ZION STUCCO FL LLC AND MIGUEL DELGADO	6724 45TH TER E	BRADENTON	FL	34203