

Filename: S:\SW\NET\NEW SURVEY\WORK\PROJECTS\LAKE SPORTS COMPLEX\BESH BASE EAST LAKE PARK PH 2 BASKETBALL COURTS CONSULTING.dwg
 User: Matthew Lee, Job Title: PLS
 Date: 7/17/2021 2:17 PM

NOTE:
 ASBUILT INFORMATION SHOWN HEREON PROVIDED BY BULLDOG SITEWORKS, LLC.
 ALL CONSTRUCTED STORM PIPE IS HDPE UNLESS OTHERWISE NOTED.

ASBUILT DRAWINGS
 PREPARED BY CLYMER FARNER BARLEY, INC.

ASBUILT DRAWINGS INDICATE THE LOCATION AND/OR ELEVATION OF IMPROVEMENTS SHOWN HEREON AFTER CONSTRUCTION. THESE DRAWINGS DO NOT NECESSARILY REFLECT ASBUILT CONDITIONS UNLESS SPECIFICALLY INDICATED AS ASBUILT BY THE FOLLOWING SYMBOL. ALL OTHER ITEMS SHOWN ARE PER APPROVED PLANS AND WERE NOT FIELD LOCATED BY CLYMER FARNER BARLEY, INC.

DATE: XX/XX/20XX
 GEORGE D. GIBSON, III
 PROFESSIONAL SURVEYOR AND MAPPER
 FLORIDA REGISTRATION NO. 5830

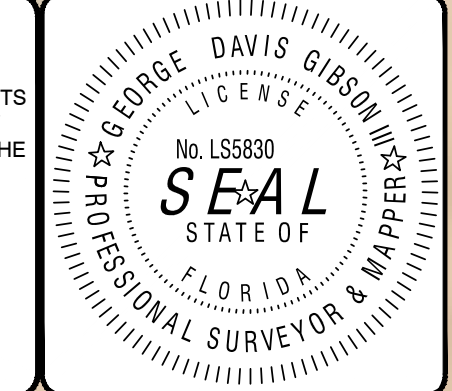

COMMUNITY SOLUTIONS GROUP
A GAI Consultants, Inc. Service Group
 618 E. SOUTH STREET
 SUITE 700
 ORLANDO, FL 32801
 407.423.8398
 CERTIFICATE OF AUTHORIZATION: EB9951

PROJECT
EAST LAKE SPORTS AND COMMUNITY COMPLEX
 LAKE COUNTY, FLORIDA

CLIENT
LAKE COUNTY PARKS AND TRAILS
 2401 WOODLEA ROAD
 TAVARES, FL 32778
 352.253.4950 tel

OWNER
LAKE COUNTY
 315 W. MAIN ST.
 TAVARES, FL 32778
 325.343.9800 tel

CONSULTANTS
BESH HALFF
Office: 352.343.8481
 Fax: 352.343.8495
 902 North Sinclair Ave.
 Tavares, Florida 32778
 Certificate of Authorization Number: 33580

REGISTRATION
DUANE K. BOOTH, P.E.
 Registered Eng. 44631

ISSUANCE	DD MM YY

PROJECT NUMBER A171295.02
DATE: 08/13/2021
SCALE: 1" = 20'
DRAWN BY: BDB
CHECKED BY: DKB

DRAWING SCALE AND NORTH ARROW

SHEET TITLE
AERIAL PLAN

SHEET NUMBER
AP-1

A GAI CONSULTANTS, INC SERVICE GROUP

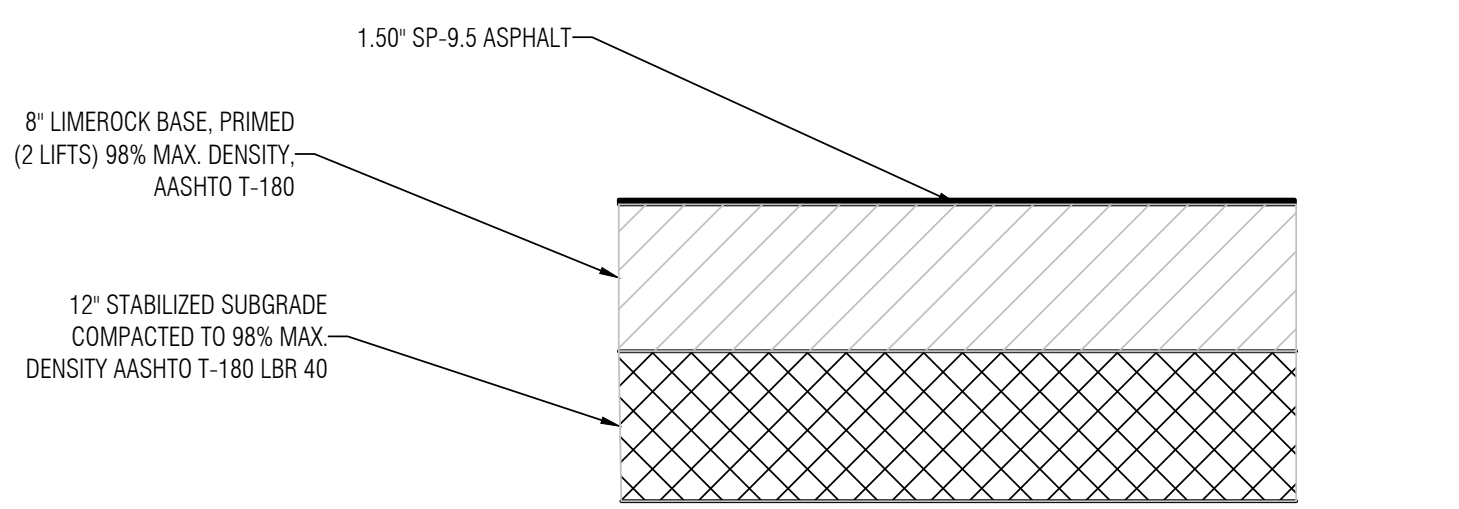

PAVEMENT SECTION, TYP.
NOT TO SCALE

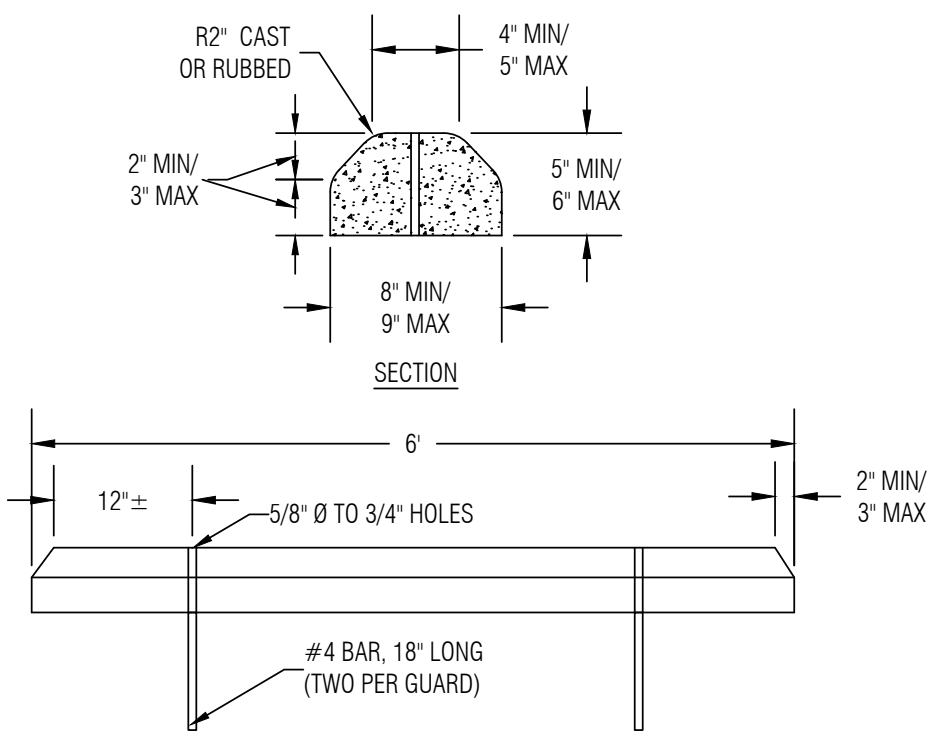

CONCRETE WHEEL STOP
NOT TO SCALE

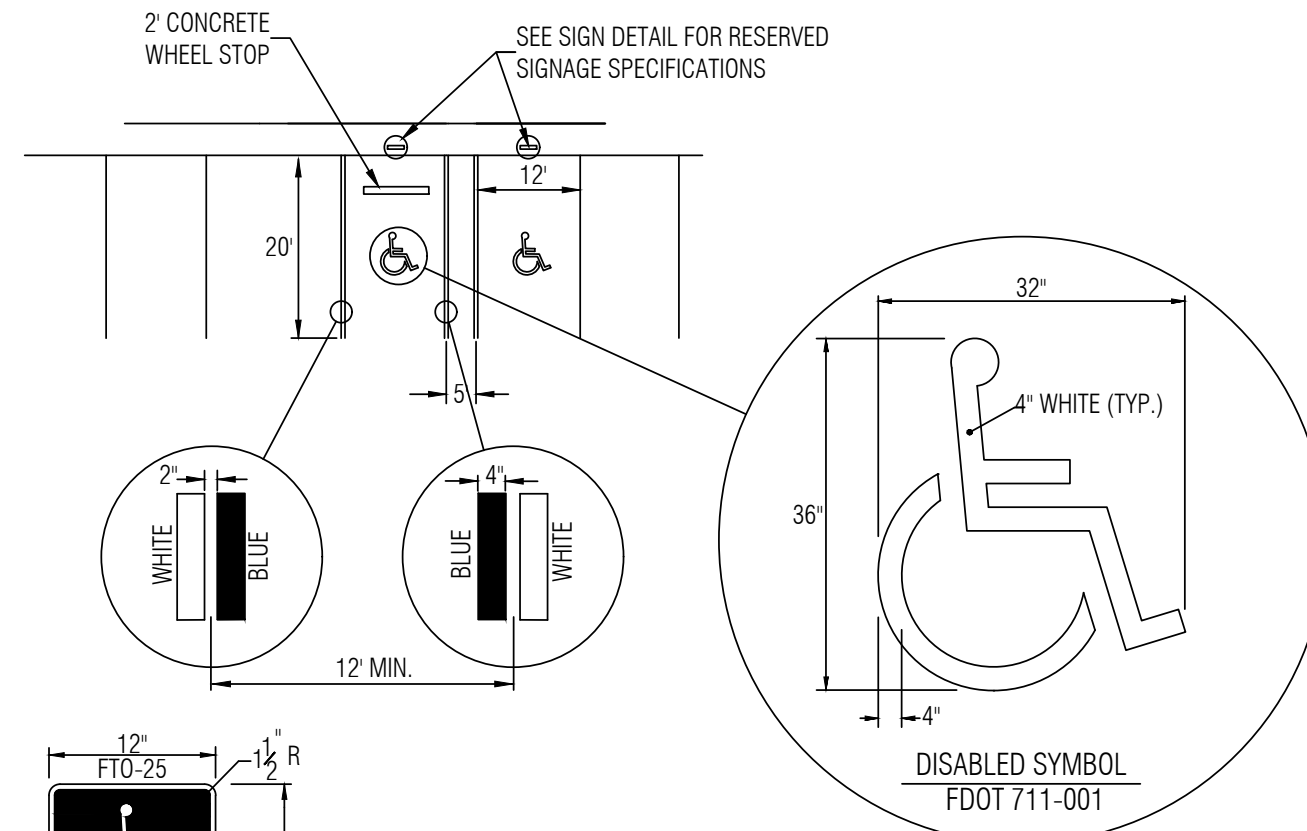

NOTES:

1. EACH SUCH PARKING SPACE SHALL BE CONSPICUOUSLY OUTLINED IN BLUE PAINT, AND SHALL BE POSTED AND MAINTAINED WITH A PERMANENT, ABOVE GRADE SIGN BEARING THE INTERNATIONAL SYMBOL OF ACCESSIBILITY, OR THE CAPTION "PARKING BY DISABLED PERMIT ONLY." OR BEARING BOTH SUCH SYMBOL AND CAPTION. SUCH SIGNS SHALL NOT BE OBFUSCATED BY A VEHICLE PARKED IN THE SPACE. ALL HANDICAPPED PARKING SPACES MUST BE SIGNED AND MARKED IN ACCORDANCE WITH THE STANDARDS ADOPTED BY THE DEPARTMENT OF TRANSPORTATION.
2. ALL LETTERS SHALL BE BLACK AND 1" IN HEIGHT. LETTERS ARE TO BE SERIES "B" OR "C", PER MUTCD.
3. TOP PORTION OF SIGN SHALL HAVE REFLECTORIZED (ENGINEERING GRADE) BLUE BACKGROUND WITH WHITE REFLECTORIZED LEGEND AND BORDER.
4. BOTTOM PORTION OF SIGN SHALL HAVE A REFLECTORIZED (ENGINEERING GRADE) WHITE BACKGROUND WITH BLACK BORDER.
5. ONE SIGN REQUIRED FOR EACH PARKING SPACE.
6. HEIGHT OF SIGN SHALL BE 7 FEET FROM GROUND TO BOTTOM OF FIRST SIGN (\$250.00 MIN. FINE).

HANDICAP PARKING STRIPING
FOR SINGLE SPACES
NOT TO SCALE

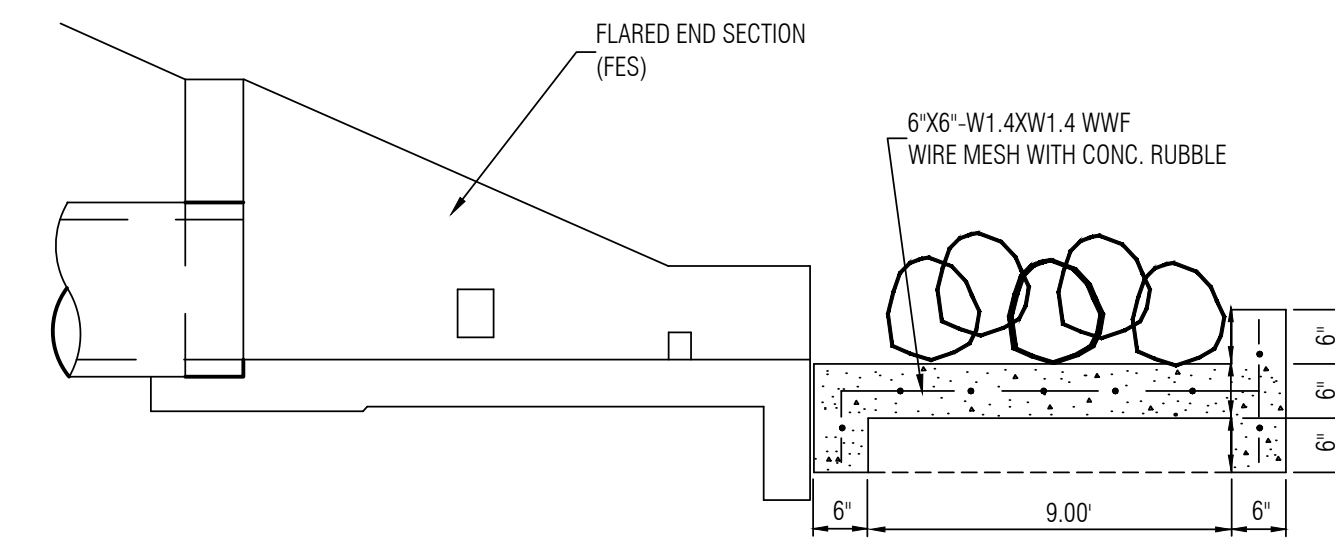
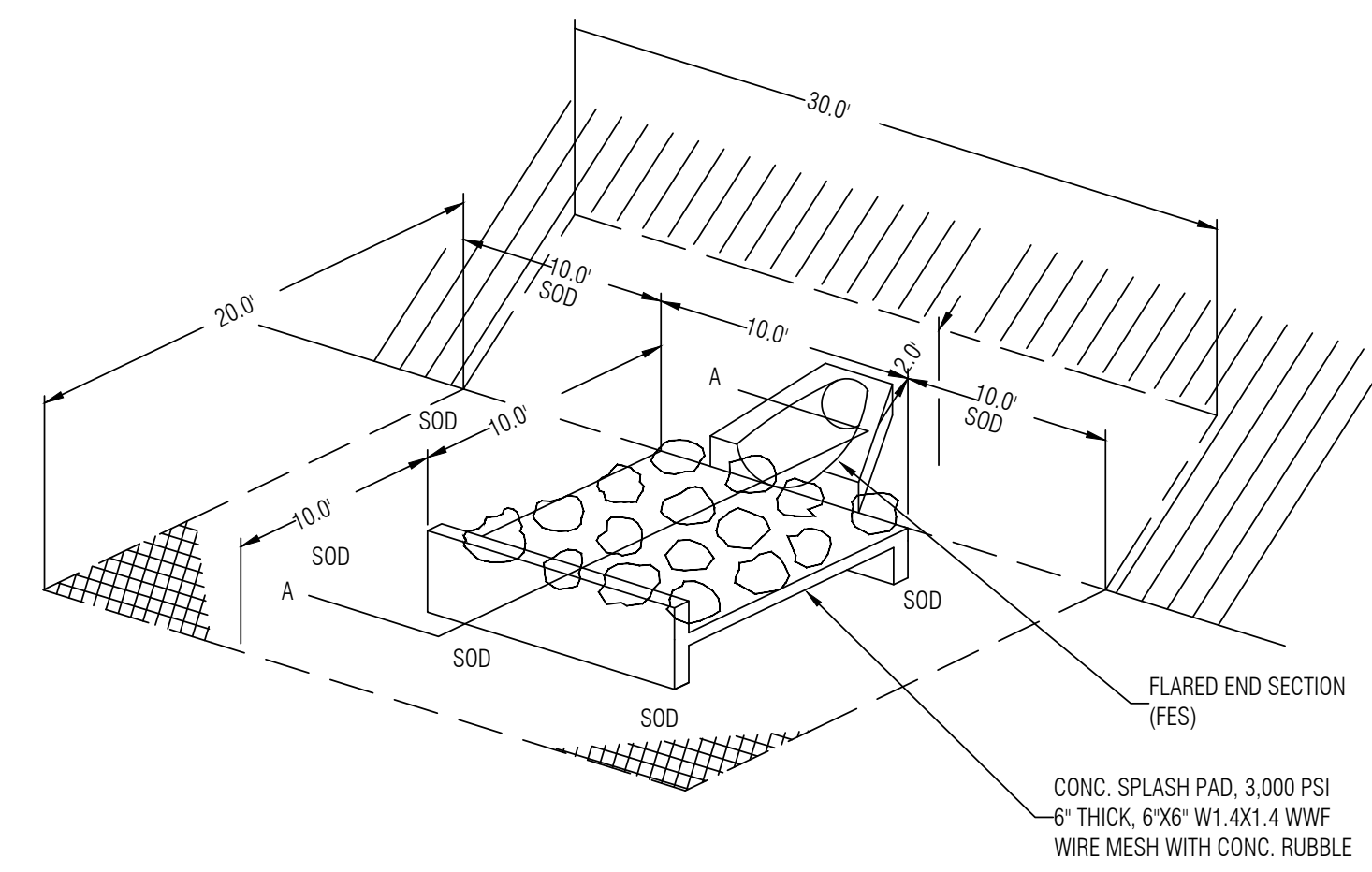

FLARED END SECTION W/SPLASH PAD
AND ENERGY DISSIPATORS
NOT TO SCALE

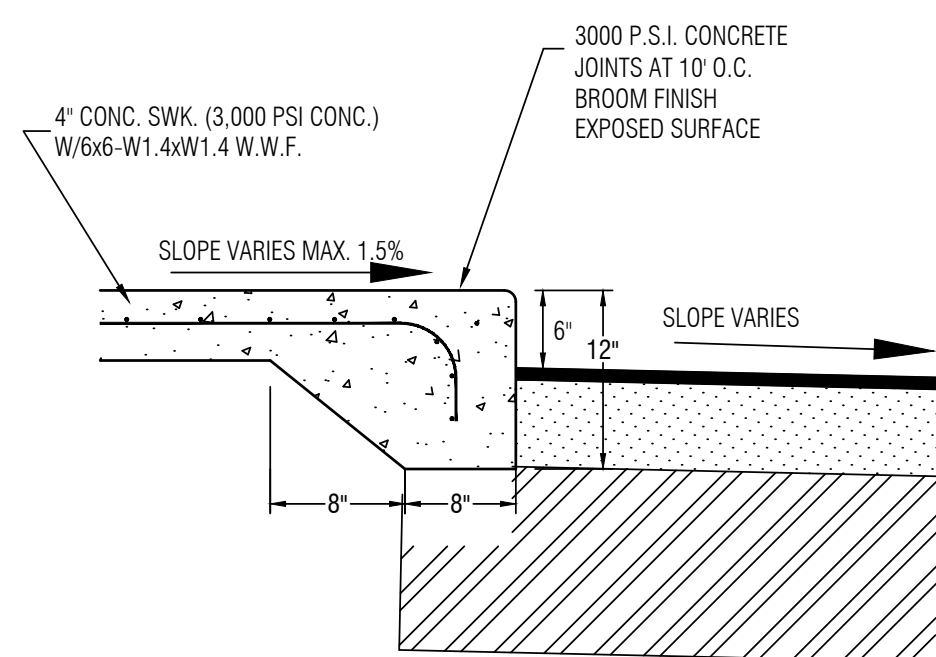

RAISED SIDEWALK SECTION
NOT TO SCALE

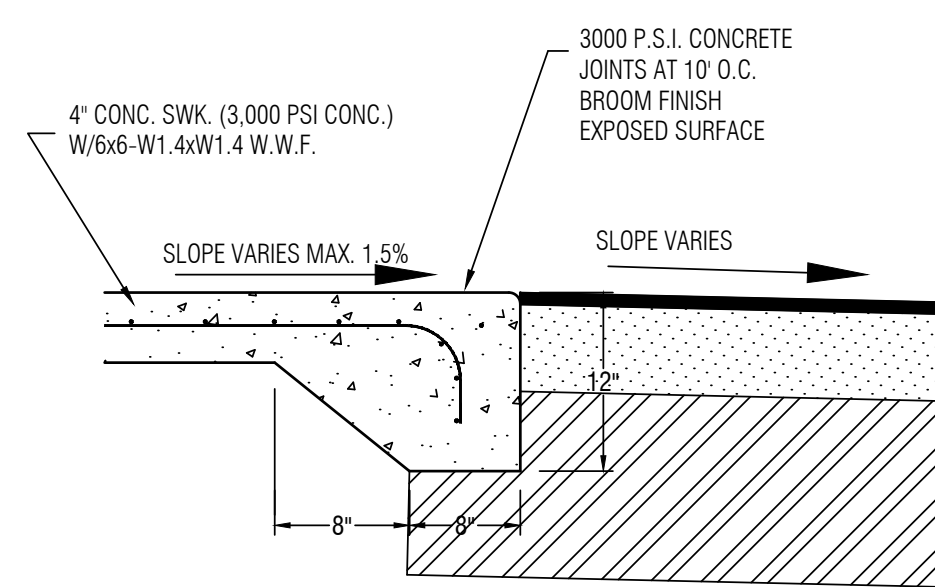

FLUSH SIDEWALK SECTION
NOT TO SCALE

COMMUNITY SOLUTIONS GROUP

A GAI Consultants, Inc. Service Group
618 E. SOUTH STREET
SUITE 700
ORLANDO, FL 32801
407.423.8398

CERTIFICATE OF AUTHORIZATION: EB9951

PROJECT
EAST LAKE SPORTS AND COMMUNITY COMPLEX

LAKE COUNTY, FLORIDA

CLIENT

LAKE COUNTY
PARKS AND TRAILS
2401 WOODLEA ROAD
TAVARES, FL 32778
352.253.4950 tel

OWNER

LAKE COUNTY
315 W. MAIN ST.
TAVARES, FL 32778
325.343.9800 tel

CONSULTANTS

BESH HALFF
Office: 352.343.9481
Tavares, Florida 32778 Fax: 352.343.9499
902 North Sinclair Ave. Certificate of Authorization Number: 35360

REGISTRATION

DUANE K. BOOTH, P.E.
Registered Eng. 44631

ISSUED FOR:

ISSUANCE	DD MMM YY

PER LC COMMITTS #1 08112021

PROJECT NUMBER	A171295.02
DATE:	08132021
SCALE:	1" = 20'
DRAWN BY:	BDB
CHECKED BY:	DKB

DRAWING SCALE AND NORTH ARROW

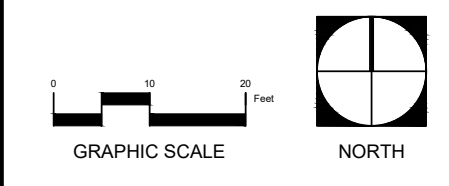

SHEET TITLE
SITE DETAIL
SHEET

SHEET NUMBER

DPS-1

Missing or invalid reference
File: \Lake County ADA Mat.pdf
Sheet: 1

filename: S:\SURVEY\NEW\GURNEY\LAKE\NON-HALVES PROJECTS\LAKE SPORTS COMPLEX\BESH BASE EAST LAKE PARK PH 2 BASKETBALL COURTS ADJUSTING
 last Modified by: BDB
 Date: 11/07/2021 11:08 AM

EROSION AND SEDIMENT CONTROL NOTES:

THE FOLLOWING LIST REPRESENTS A BASIC EROSION AND SEDIMENT CONTROL PROGRAM WHICH IS TO BE IMPLEMENTED TO HELP PREVENT OFF-SITE SEDIMENTATION DURING AND AFTER CONSTRUCTION OF THE PROJECT.

EROSION AND SEDIMENT CONTROL

A. EROSION CONTROL DURING CONSTRUCTION:

- 1. TEMPORARY EROSION CONTROL STRUCTURES SHALL BE UTILIZED DURING CONSTRUCTION AT AREAS ON-SITE WHERE UNSTABILIZED GRADES MAY CAUSE EROSION PROBLEMS. EROSION CONTROL STRUCTURES MAY BE REMOVED AFTER UPSLOPE AREA HAS BEEN STABILIZED BY SOD OR COMPACTED AS DETERMINED BY THE CONTRACTOR.
- 2. TEMPORARY EROSION AND SEDIMENT CONTROL MEASURES SHALL BE COORDINATED WITH PERMANENT MEASURES TO ASSURE ECONOMICAL, EFFECTIVE AND CONTINUOUS CONTROL THROUGHOUT THE CONSTRUCTION PHASE. TEMPORARY MEASURES SHALL NOT BE CONSTRUCTED FOR EXPEDIENCY IN LIEU OF PERMANENT MEASURES.
- 3. PERMANENT EROSION AND SEDIMENT CONTROL MEASURES SHALL BE INSTALLED AT THE EARLIEST PREDICTABLE TIME CONSISTENT WITH GOOD CONSTRUCTION PRACTICES. ONE OF THE FIRST CONSTRUCTION ACTIVITIES SHOULD BE THE PLACEMENT OF PERMANENT AND TEMPORARY EROSION AND SEDIMENT CONTROL MEASURES AROUND THE PERIMETER OF THE PROJECT OR THE INITIAL WORK AREA TO PROTECT THE PROJECT, ADJACENT PROPERTIES AND WATER RESOURCES.
- 4. STORM WATER MANAGEMENT AREAS, STORM SEWER SYSTEM AND CONTROL STRUCTURES SHALL BE EXCAVATED TO ROUGH GRADE PRIOR TO BUILDING CONSTRUCTION OR PLACEMENT OF IMPERVIOUS SURFACES WITHIN THE AREA TO BE SERVED BY THOSE FACILITIES. TO PREVENT REDUCTION IN STORAGE VOLUME AND PERCOLATION RATE, ALL ACCUMULATED SEDIMENT WILL BE REMOVED FROM THE STORM WATER FACILITIES PRIOR TO FINAL GRADING, STABILIZATION AND GRASSING.
- 5. EROSION CONTROL STRUCTURES, SUCH AS SILT FENCE AND BERMS, SHALL BE INSTALLED AROUND INLETS AND IN SWALES TO TRAP ERODED MATERIAL, PREVENT SEDIMENTATION IN DOWN STREAM AREAS AND KEEP RUNOFF VELOCITIES LOW.
- 6. THE CONTRACTOR SHALL MINIMIZE THE EXTENT OF AREA EXPOSED AT ANY ONE TIME AND THE DURATION OF EXPOSURE.
- 7. STABILIZATION MEASURES SHALL BE INITIATED FOR EROSION AND SEDIMENT CONTROL ON DISTURBED AREAS NO MORE THAN FOURTEEN (14) DAYS AFTER THE CONSTRUCTION ACTIVITY IN ANY PORTION OF THE SITE HAS CEASED.
- 8. THE CONTRACTOR WILL INSTALL A PERMANENT VEGETATIVE COVER FOR EROSION AND SEDIMENT CONTROL ON ALL LAND SURFACES DISTURBED BY CONSTRUCTION. THIS PROTECTIVE COVER MUST BE INSTALLED WITHIN FOURTEEN (14) DAYS AFTER FINAL GRADING OF THE EFFECTED LAND SURFACES. A PERMANENT VEGETATIVE COVER MUST BE ESTABLISHED WITHIN SIXTY

(60) DAYS AFTER PLANTING OR INSTALLATION.

9. EROSION AND SEDIMENT CONTROL MEASURES SHALL BE ADEQUATELY MAINTAINED TO PERFORM THEIR INTENDED FUNCTION DURING CONSTRUCTION OF THE PROJECT. SEDIMENT DEPOSITS SHOULD BE REMOVED AFTER EACH RAINFALL. THEY MUST BE REMOVED WHEN THE LEVEL OF DEPOSITION REACHES APPROXIMATELY ONE-HALF THE HEIGHT OF THE BARRIER.

10. PLACEMENT OF BARRIERS OR NECESSARY REPAIRS TO BARRIERS SHALL BE ACCOMPLISHED PROMPTLY.

11. MATERIAL FROM SEDIMENT TRAPS SHALL NOT BE STOCK PILED OR DISPOSED OF IN A MANNER WHICH MAKES THEM READILY SUSCEPTIBLE TO BEING WASHED INTO ANY WATER COURSE BY RUNOFF OR HIGH WATER.

12. ANY ACCUMULATED SEDIMENT DEPOSITS REMAINING IN PLACE AFTER THE BARRIERS ARE NO LONGER REQUIRED SHALL BE DRESSED TO CONFORM TO THE EXISTING GRADE, PREPARED, AND SEEDED.

13. TO PROVIDE DUST CONTROL, A CONTRACTOR SHALL PROVIDE A WATER TRUCK OR IRRIGATION SYSTEM AS NEEDED, TO MAINTAIN SOIL MOISTURE.

14. IF SITE SPECIFIC CONDITIONS REQUIRE ADDITIONAL MEASURES DURING ANY PHASE OF CONSTRUCTION OR OPERATION TO PREVENT EROSION OR CONTROL SEDIMENT, BEYOND THOSE SPECIFIED IN THE EROSION AND SEDIMENT CONTROL PLAN, THE CONTRACTOR MUST IMPLEMENT ADDITIONAL BEST MANAGEMENT PRACTICES AS NECESSARY, IN ACCORDANCE WITH THE SPECIFICATION IN SECTION 6 OF THE FLORIDA LAND DEVELOPMENT MANUAL: A GUIDE TO LAND AND WATER MANAGEMENT (FLORIDA DEPARTMENT OF ENVIRONMENTAL REGULATION, 1988).

B. PERMANENT STABILIZATION

WHERE CONSTRUCTION IS COMPLETE, PERMANENT VEGETATION SHALL BE INSTALLED AS SPECIFIED ON THE CONSTRUCTION PLANS AND IN ACCORDANCE WITH THE CONSTRUCTION SPECIFICATION DOCUMENTS. PERMANENT VEGETATION WILL INCLUDE SOD OR SEED AND MULCH. STORMWATER MANAGEMENT SYSTEM

THE STORMWATER RETENTION PONDS SHALL BE EXCAVATED TO ROUGH GRADE PRIOR TO BUILDING CONSTRUCTION OR PLACEMENT OF IMPERVIOUS SURFACES WITHIN THE DRAINAGE AREA SERVED BY THIS FACILITY. ALL ACCUMULATED SEDIMENT MUST BE REMOVED FROM THE RETENTION POND PRIOR TO FINAL GRADING, STABILIZING AND GRASSING.

OTHER CONTROLS:

A. OFFSITE VEHICLE TRACKING

PAVED STREETS ADJACENT TO THE CONSTRUCTION SITE ENTRANCE WILL BE SWEEP AS NEEDED TO PREVENT EXCESS MUD, DIRT OR ROCK FROM LEAVING THE CONSTRUCTION SITE. ALL DUMP TRUCKS HAULING MATERIAL TO AND FROM THE CONSTRUCTION SITE WILL BE COVERED WITH A TARP. TEMPORARY STABILIZED OR ROCK CONSTRUCTION ENTRANCE MAY BE REQUIRED TO REMOVE EXCESS DIRT AND MUD FROM TIRES BEFORE CONSTRUCTION VEHICLES ENTER ADJACENT PAVED STREETS.

TIMING OF SEDIMENT AND EROSION CONTROL MEASURES

A SILT FENCE SHALL BE INSTALLED PRIOR TO ANY CONSTRUCTION ACTIVITY. A RETENTION POND AND STORM WATER CONVEYANCE SYSTEM SHALL BE CONSTRUCTED PRIOR TO THE PLACEMENT OF ANY IMPERVIOUS AREA. AREAS WHERE CONSTRUCTION ACTIVITY TEMPORARILY CEASES FOR MORE THAN 14-DAYS SHALL BE STABILIZED WITH TEMPORARY SEED AND MULCH. ONCE CONSTRUCTION ACTIVITY CEASES PERMANENTLY IN ANY AREA, THAT AREA WILL BE STABILIZED WITH PERMANENT SEED AND MULCH OR SOD. AFTER THE ENTIRE SITE IS STABILIZED, THE ACCUMULATED SEDIMENT WITHIN ANY CATCH BASIN, STORM PIPES, OR RETENTION PONDS WILL BE REMOVED.

LEGEND

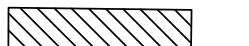
- SILT FENCE 
- INLET PROTECTION 
- EXIST. CONC. SWK. TO BE REMOVED 

F

D

C

B

A

GENERAL NOTES:

- 1. CONTRACTOR TO DESALT ALL PIPES PRIOR TO COMPLETION OF CONSTRUCTION OF PROJECT.
- 2. SILT FENCE SHOWN IS STRICTLY SCHEMATIC, FOR ILLUSTRATION ONLY, ALL FENCE TO BE WITHIN THE PROPERTY LINE OF THE PROJECT SITE.
- 3. THE CONTRACTOR SHALL APPLY WITH AND OBTAIN NPDES PERMIT FROM THE FLORIDA DEPT. OF ENVIRONMENTAL PROTECTION (FDEP).
- 4. ALL STORMWATER INLETS TO HAVE EROSION CONTROL MEASURES APPLIED UPON THE COMPLETION OF THEIR INSTALLATION. THIS EROSION CONTROL MEASURE CAN BE A "SOCK" WITH ROCK BAGS THAT WILL NOT ALLOW FOR SEDIMENTS TO ENTER INTO THE DRA. OTHER METHODS OF PROTECTION CAN BE OBTAINED FROM THE MOST RECENT FOOT STANDARD SPECIFICATIONS, HOWEVER PLEASE NOTE THE USE OF HAY/STRAW BALES IS NOT PERMITTED, A SYNTHETIC BALE MAY BE USED INSTEAD.
- 5. TEMPORARY EROSION CONTROL STRUCTURE TO BE UTILIZED DURING CONSTRUCTION AT AREAS DESIGNATED BY THE ENGINEER OR AREAS ON-SITE WHERE UNSTABILIZED GRADES MAY CAUSE EROSION PROBLEMS. EROSION CONTROL STRUCTURE MAY BE REMOVED AFTER UPSLOPE AREA HAS BEEN STABILIZED BY SOD, OR COMPACTED AS DETERMINED BY CONTRACTOR.
- 6. ALTERNATE EROSION CONTROL STRUCTURE: WOVEN FILTER FABRIC SILT FENCE IN ACCORDANCE WITH THE MOST RECENT FOOT STANDARD SPECIFICATIONS.
- 7. TEMPORARY CONSTRUCTION ENTRANCE AREA SHALL BE CLEARED OF ALL VEGETATION, ROOTS, AND OTHER OBJECTIONABLE MATERIAL. A GEOTEXILE SHOULD BE LAID DOWN TO IMPROVE STABILITY AND SIMPLIFY MAINTENANCE. THE GRAVEL SHALL THEN BE PLACED OVER THE GEOTEXILE TO THE SPECIFIED DIMENSIONS.
- 8. TEMPORARY CONSTRUCTION ENTRANCE SHALL BE MAINTAINED IN A CONDITION WHICH WILL PREVENT TRACKING OF MUD ONTO PUBLIC ROADS. THIS MAY REQUIRE PERIODIC TOP DRESSING WITH 2-INCH STONE AS CONDITIONS DEMAND. ALL MATERIALS SPILLED, DRIPPED, OR TRACKED FROM VEHICLES ONTO ROADWAYS MUST BE REMOVED IMMEDIATELY. LOOK FOR SIGNS OF TRUCKS TRAILERED EQUIPMENT "CUTTING CORNERS" WHERE THE GRAVEL MEETS THE ROADWAY. SWEEP THE PAVED ROAD DAILY FOR SEDIMENTS.
- 9. CONSTRUCTION SITE OPERATORS MUST CONTROL WASTE SUCH AS DISCARDED BUILDING MATERIALS, CONCRETE TRUCK WASHOUT, CHEMICALS, LITTER AND SANITARY WASTE AT THE CONSTRUCTION SITE THAT MAY CAUSE ADVERSE IMPACTS TO WATER QUALITY.
- 10. ALL DISTURBED AREAS TO BE SEEDED AND MACHED.

Florida: S:\SURVEY NEW SURVEY\WORK-VALUES PROJECTS\LAST LAKE SPORTS COMPLEX\DWG BASE EAST LAKE PARK PH. 2 BASKETBALL COURTS ADJULTS.DWG
User: Rmiller Job#: 57172000 11:00 AM

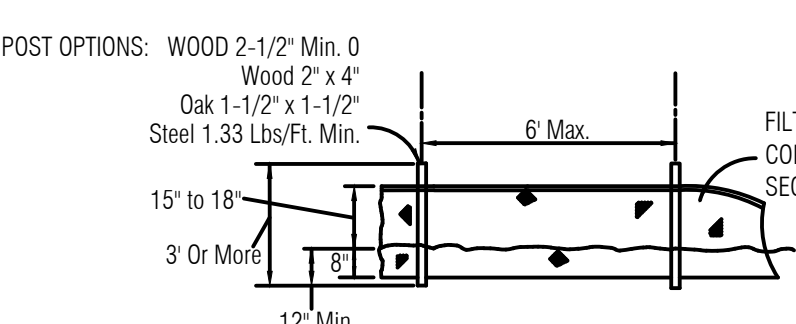
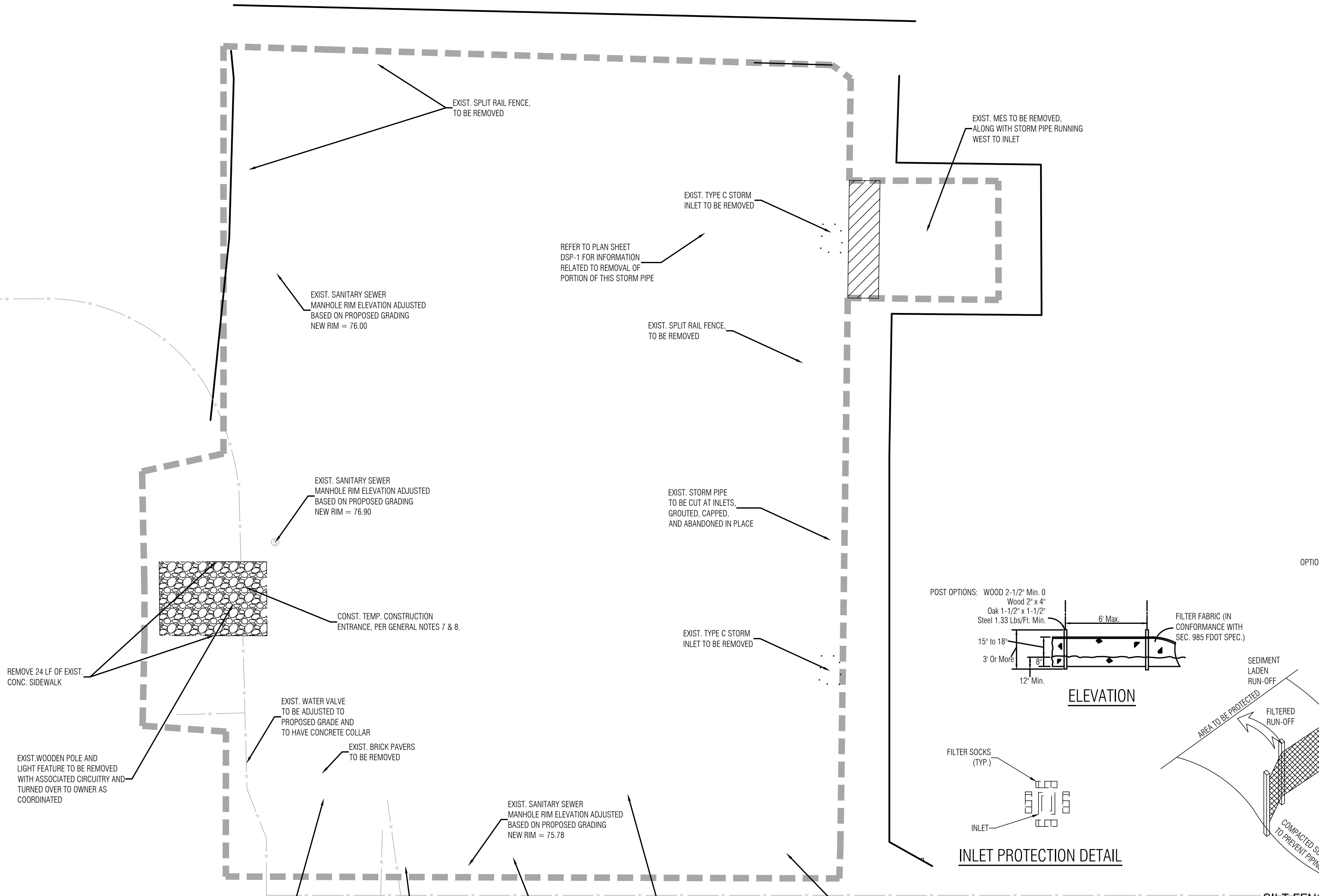

ELEVATION

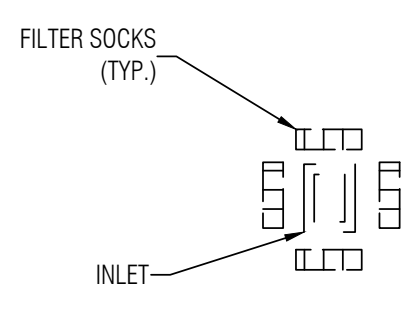

INLET PROTECTION DETAIL

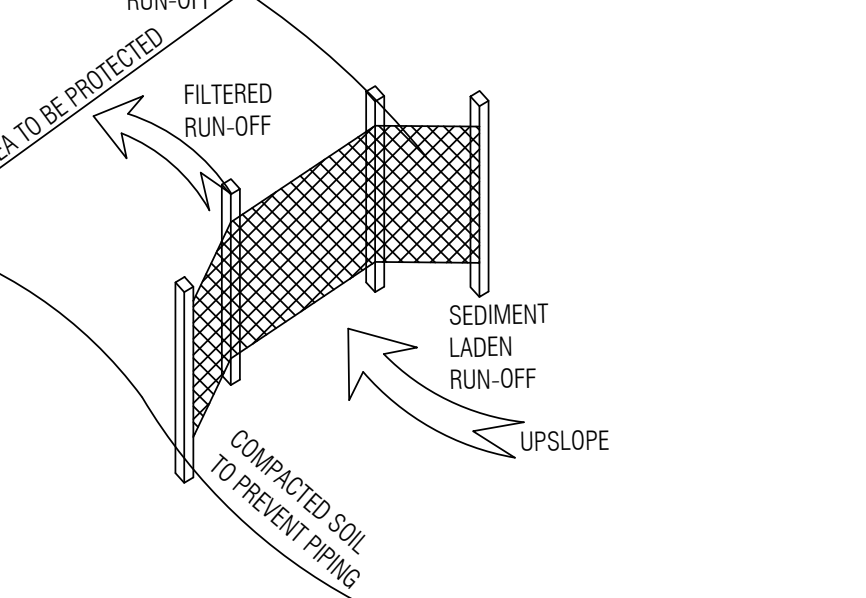
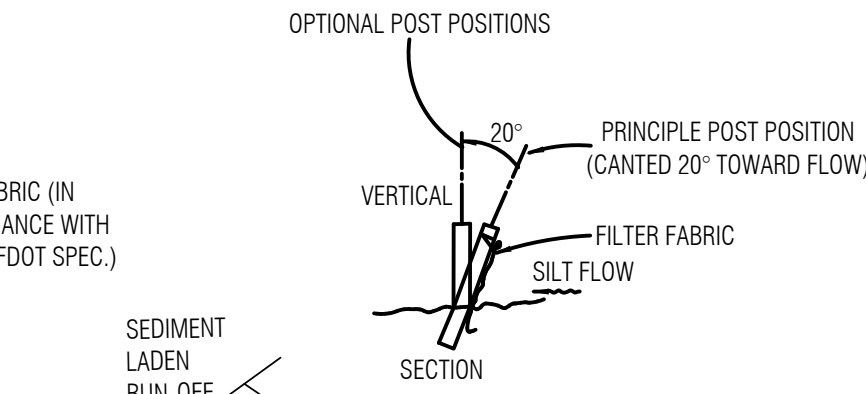

SILT FENCE DETAIL

COMMUNITY SOLUTIONS GROUP

A GAI Consultants, Inc. Service Group

618 E. SOUTH STREET
SUITE 700
ORLANDO, FL 32801
407.423.8398

CERTIFICATE OF AUTHORIZATION: EB9951

PROJECT
EAST LAKE SPORTS AND COMMUNITY COMPLEX

LAKE COUNTY, FLORIDA

CLIENT
LAKE COUNTY PARKS AND TRAILS
2401 WOODGLE ROAD
TAVARES, FL 32778
352.253.4950 tel

OWNER
LAKE COUNTY
315 W. MAIN ST.
TAVARES, FL 32778
325.343.9800 tel

CONSULTANTS
BESH HALFF
Office: 850.428.8481
Phone: 352.343.8488
802 North St. John Ave.
Tampa, Florida 33607
Certificate of Authorization Number: 33380

REGISTRATION

DUANE K. BOOTH, P.E.
Registered Eng. 44631

ISSUED FOR:

ISSUANCE	DD MMM YY

PROJECT NUMBER A171295.02
DATE: 08/13/2021
SCALE: 1" = 20'
DRAWN BY: BDB
CHECKED BY: DKB

DRAWING SCALE AND NORTH ARROW

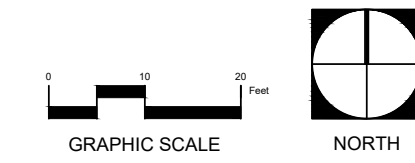

SHEET TITLE
EROSION CONTROL AND DEMOLITION PLAN

SHEET NUMBER
ECDP-1

ISSUANCE	DD MM YY

PROJECT NUMBER	A171295.02
DATE:	08/13/2021
SCALE:	1" = 20'
DRAWN BY:	BOB
CHECKED BY:	DKB

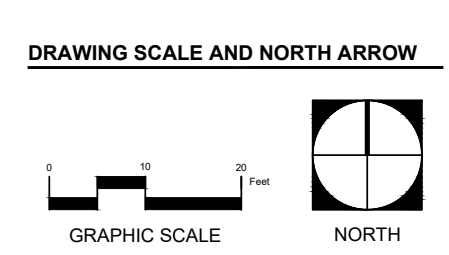

SHEET TITLE	GRADING SITE PLAN
SHEET NUMBER	GSP-1

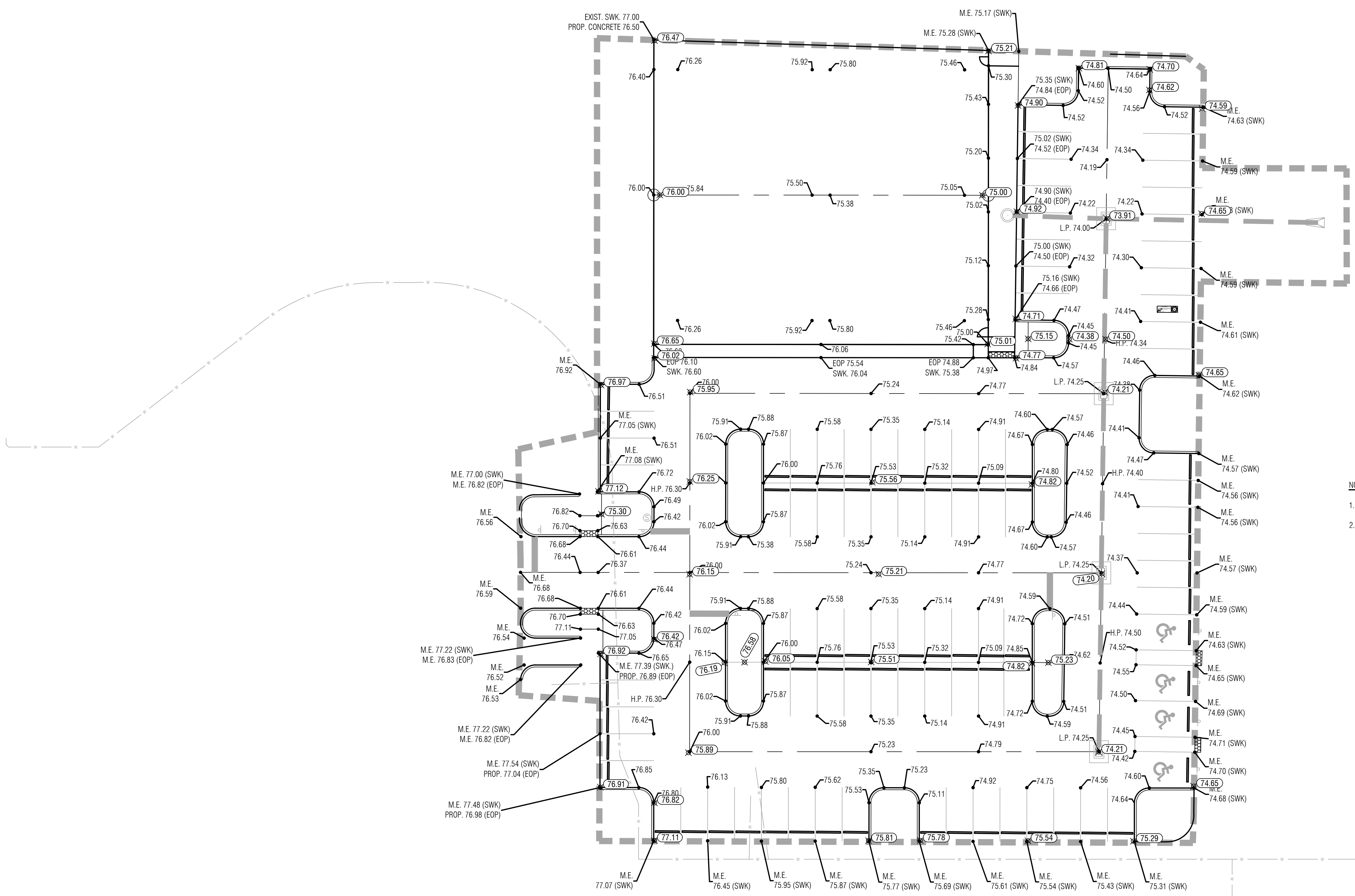

NOTES:

1. ALL MATERIALS, INSTALLATION, TESTING, AND CONSTRUCTION SHALL BE IN ACCORDANCE WITH THE STANDARD AND SPECIFICATIONS OF LAKE COUNTY, FLORIDA AND THE FDOT DESIGN STANDARDS (LATEST EDITION).
2. BENCHMARKS AND ELEVATIONS SHOWN ON THE PLAN SHEETS ARE NORTH AMERICAN VERTICAL DATUM 1988 (NAVD-88).
3. ANY PUBLIC LAND CORNER WITHIN THE LIMITS OF CONSTRUCTION IS TO BE PROTECTED. IF A CORNER MONUMENT IS IN DANGER OF BEING DESTROYED AND HAS NOT BEEN PROPERLY REFERENCED, THE CONTRACTOR SHALL NOTIFY THE PROJECT SURVEYOR WITHOUT DELAY BY TELEPHONE.
4. APPARENT ERRORS, DISCREPANCIES, OR OMISSIONS ON THE DRAWINGS, SHALL BE BROUGHT TO THE ENGINEER OF RECORD'S ATTENTION WITHIN A REASONABLE TIME FRAME, LESS THAN 48 HOURS AFTER DISCOVERY. ADVANTAGE WILL NOT BE TAKEN OF APPARENT ERRORS OR OMISSIONS IN THE DRAWINGS AND THE ENGINEER SHALL BE PERMITTED TO MAKE CORRECTIONS AND INTERPRETATIONS AS MAY BE DEEMED NECESSARY FOR FULFILLMENT OF THE INTENT OF THE DESIGN.
5. CONTRACTOR SHALL BE RESPONSIBLE TO VERIFY ALL CONTROL AND BENCHMARK DATA BEFORE CONSTRUCTION. DISCREPANCIES IN DATA SHALL BE BROUGHT TO THE ATTENTION OF THE ENGINEER OF RECORD.
6. ALL PAVEMENT MARKINGS SHALL BE LEAD FREE PAINT UNLESS OTHERWISE NOTED ON THE PLANS.
7. REQUIRED LANDSCAPING TO BE FURNISHED AND INSTALLED BY LAKE COUNTY.

SITE DATA INFORMATION

PROJECT AREA = 1.32 AC. (INCLUDES WORK ASSOCIATED WITH STORM OUTFALL) (LIMITS OF WORK)
 PROP. IMP. AREA = 1.06 AC.
 EXIST. IMP. AREA = 0.90 AC. (NOTE AREA OF PROPOSED PARKING LOT AND TENNIS COURTS IS COMPACTED LIMESTONE AND/OR SOD WHICH BY RULE IS CONSIDERED IMPERVIOUS SURFACE)
 THIS AREA OF THE PARK WAS ORIGINALLY PERMITTED AS ALL TENNIS COURTS AND SIDEWALKS
 △ PERMITTED IMPERVIOUS AREA FOR THIS = 1.06 AC.

F
 E
 D
 C
 B
 A

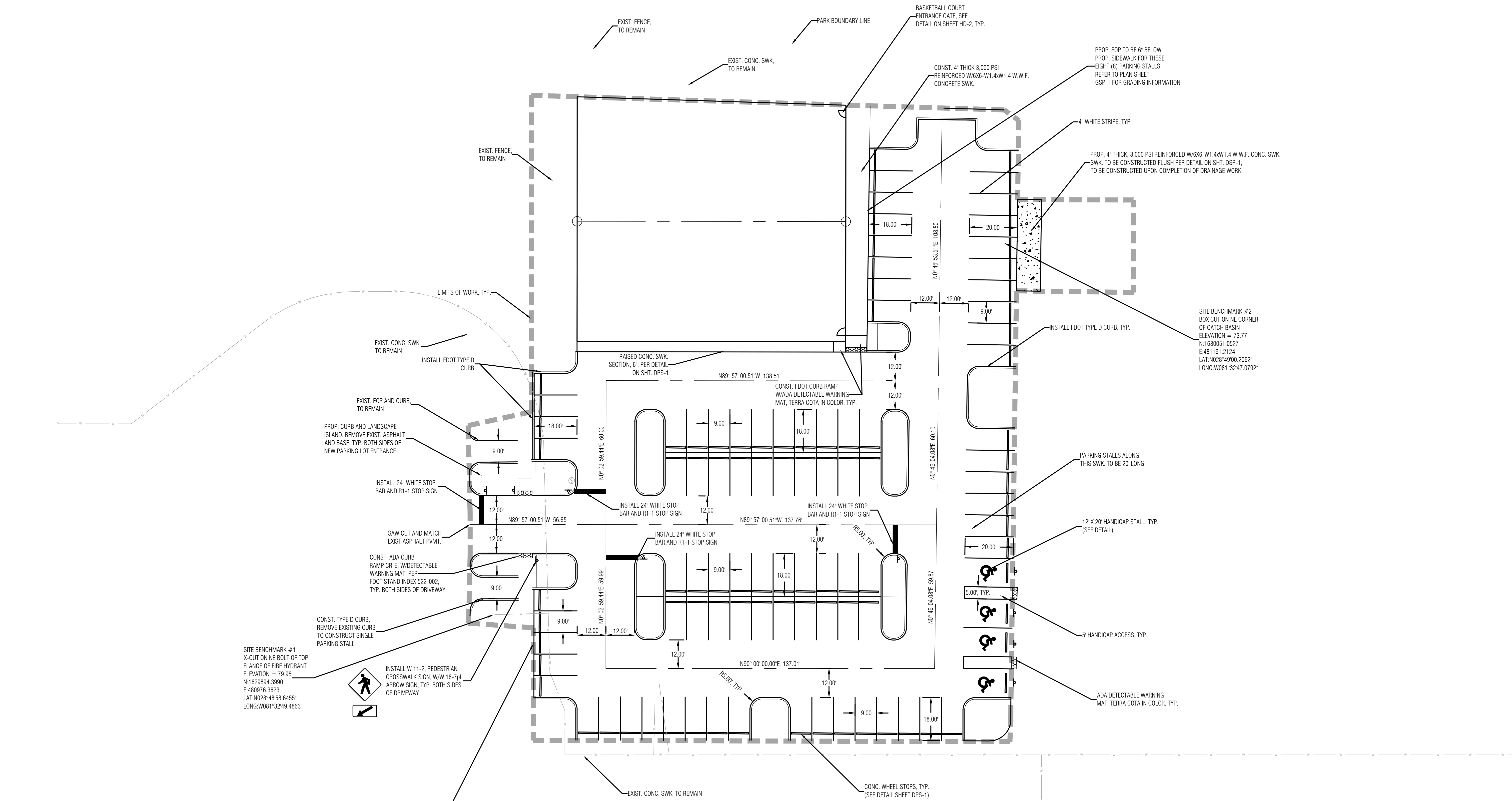

COMMUNITY SOLUTIONS GROUP
 A GAI Consultants, Inc. Service Group
 618 E. SOUTH STREET
 SUITE 700
 ORLANDO, FL 32801
 407.423.8398
 CERTIFICATE OF AUTHORIZATION: EB9951

PROJECT
 EAST LAKE SPORTS AND COMMUNITY COMPLEX
 LAKE COUNTY, FLORIDA

CLIENT
 LAKE COUNTY PARKS AND TRAILS
 2401 WOODLEA ROAD
 TAVARES, FL 32778
 352.253.4950 tel

OWNER
 LAKE COUNTY
 315 W. MAIN ST.
 TAVARES, FL 32778
 325.343.9800 tel

CONSULTANTS

 802 North Binkley Ave.
 Tavares, FL 32778
 Office: 852.343.8461
 Fax: 852.343.8468
 Certificate of Authorization Number: 33980

REGISTRATION
 DUANE K. BOOTH, P.E.
 Registered Eng. 44631
 ISSUED FOR:

ISSUANCE	DD MM YY

△ PER LC COMMENTS #1 08112021

PROJECT NUMBER A171295.02
DATE: 08132021
SCALE: 1" = 20'
DRAWN BY: BDB
CHECKED BY: DKB

DRAWING SCALE AND NORTH ARROW

SHEET TITLE
 SITE GEOMETRY PLAN

SHEET NUMBER
 SGP-1

A GAI CONSULTANTS, INC SERVICE GROUP

File name: S:\SURREY NEWS\PROJECTS\LAKE COUNTY\LAKE SPORTS COMPLEX\BESH HALFF\LAKE PARK PK 2 BASKETBALL COURTS SUBMITTING
 Date Plotted: 08/13/2021 11:09 AM
 User: DKB