

# PLAT OF A SURVEY

BEING A A SUBDIVISION

of the EAST 1/2  
of

## BLOCK A

In the PENDRY division of the town of EUSTIS

Said block being bounded on the North by CITRUS AVENUE - on the East by CENTRE St, on the South by LEMON AVE. and on the West by GROVE St  
Tp 19 S                      Sec 11                      R. 26 E

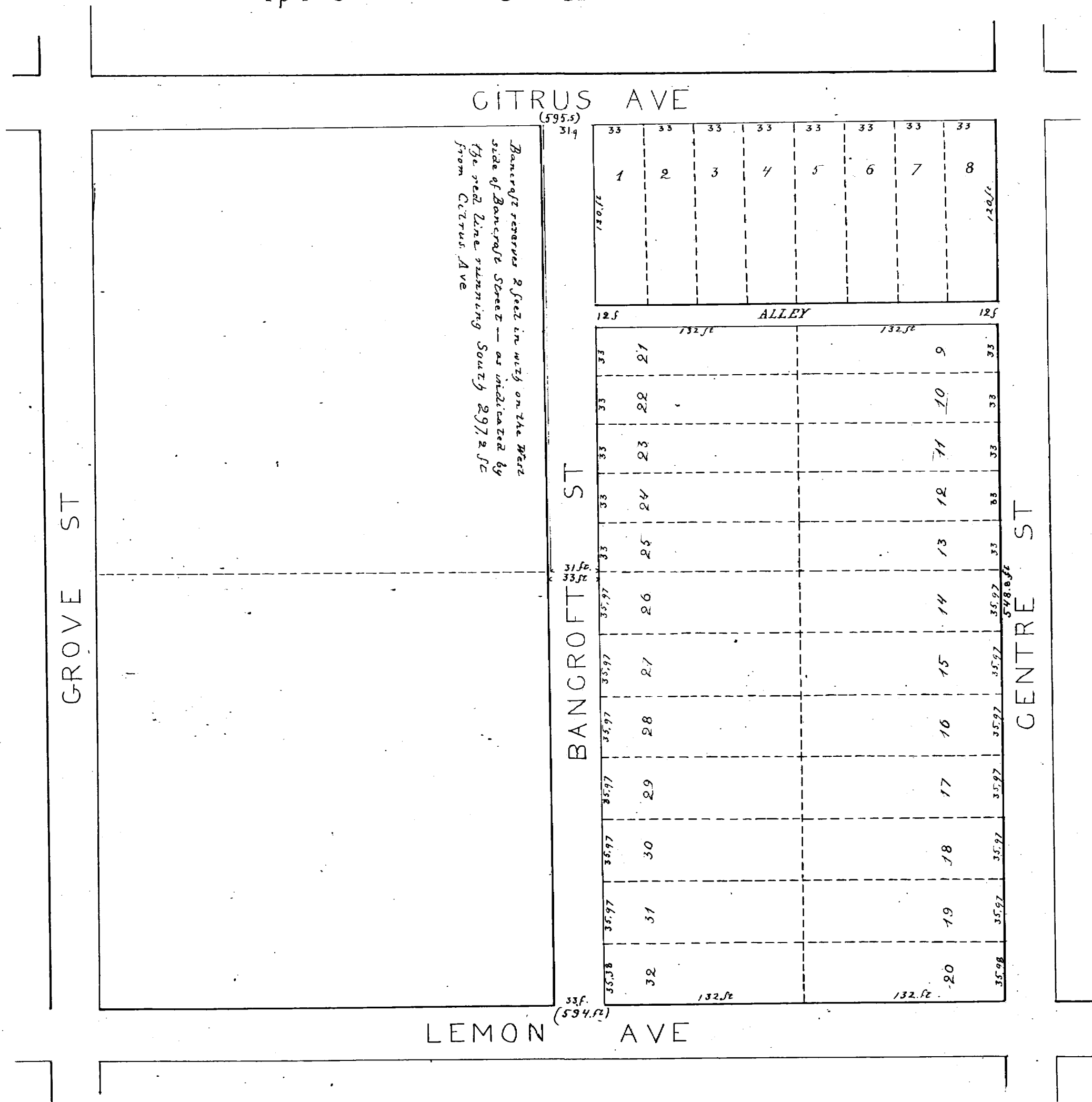

Commencing at the N.E. corner of said East 1/2 of said Block - 132 rds South of the North Boundary, and 122 rds West of the East Boundary lines of said Section 11, running West 18.05 rds to West side of Bancroft Street, thence South along the West side of Bancroft 33.16 rds to Lemon Ave; thence East 18 rds to Centre Street, thence North 33.26 rds to the place of beginning.

Also the South East corner is 162 rds North from the South Boundary and 122 rds West from the East Boundary of said Section 11.

2/26/86

Copied from the original by J. P. Fries  
County Surveyor

entirely correct