

PITTMAN

SE 1/4 & S 1/2 SEC. 19, SW 1/4 + N 1/2
NW & N 1/2 SE & LOTS 3&4 SEC. 20, 17, 27

SCALE: 6" = 1" inch

FILED FEB. 21ST, 1984

CO. RD. # 5-8872

STATE HWY. #19

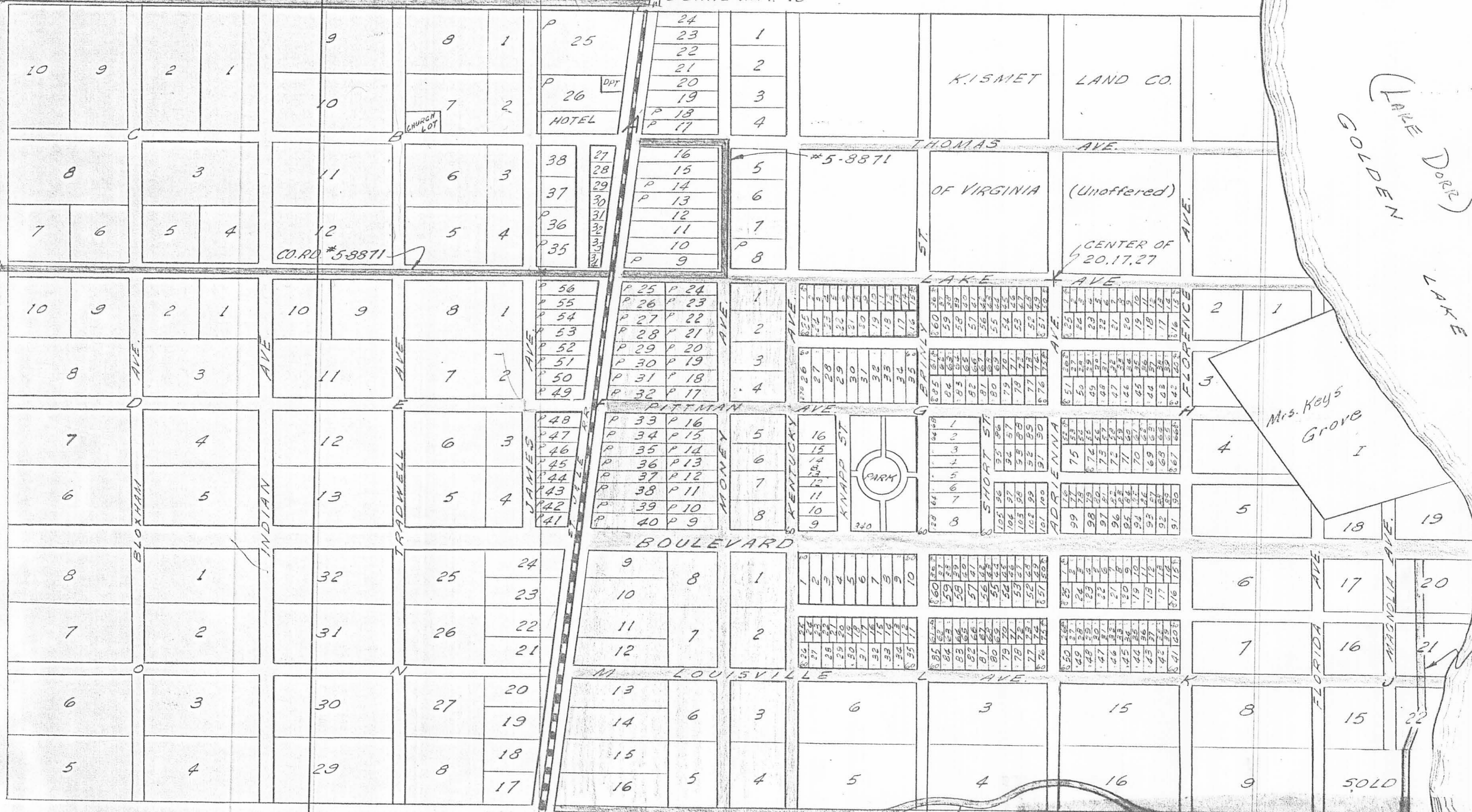

VACATED
DB 384/599

SE. SEC. 19, T. 17, R. 27
STATE HWY. #19

COUNTY ROAD #5-8676

NOTE: COUNTY ROADS ADDED FOR CLARITY

OR 730/620

A TRACING OF PHOTOSTATIC COPY
from LAKE ABSTRACT GUARANTY CO.
(PITTMAN) SEC. 17, 19, 27.
REDUCED SCALE (UNKNOWN)
TRACED APR. 23, '73
B-63