

TWP. 20-S. TWP. 19-S.

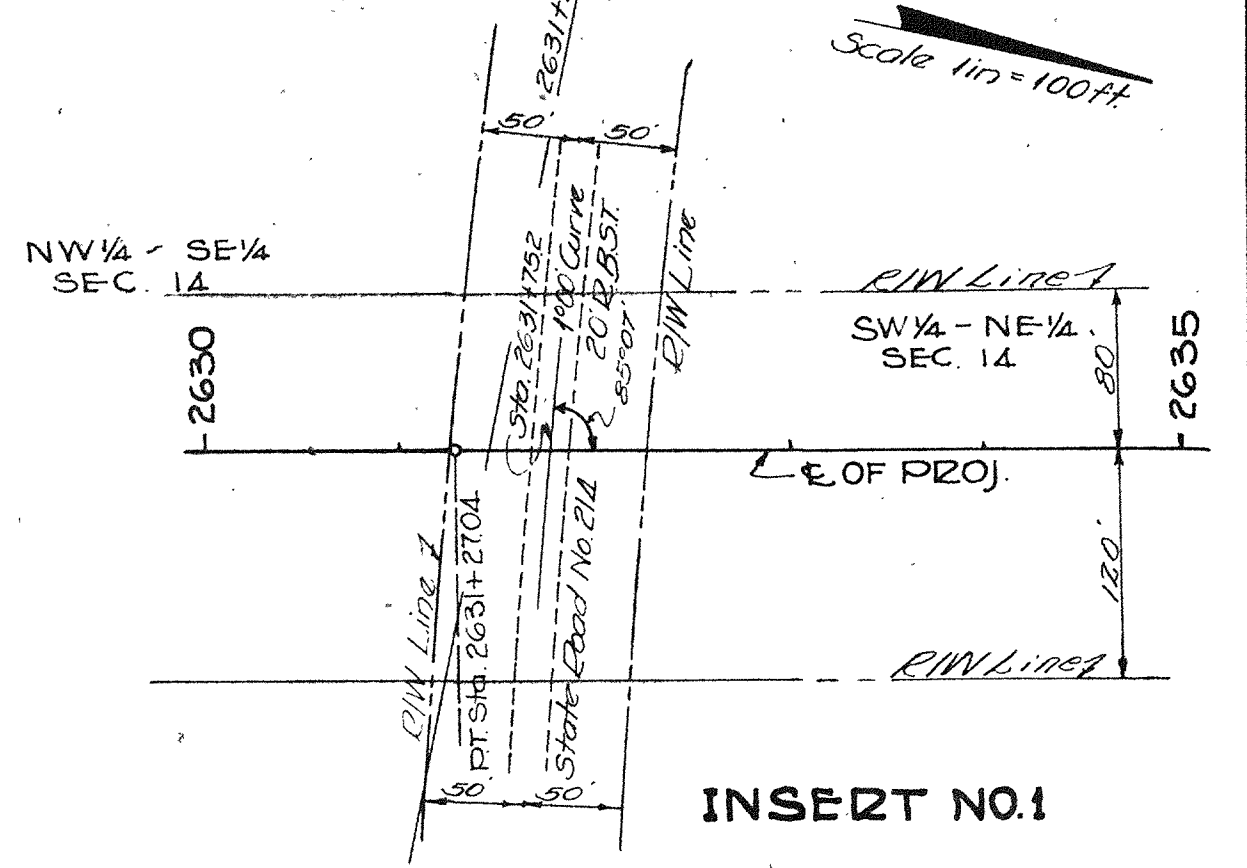

INSERT NO. 1

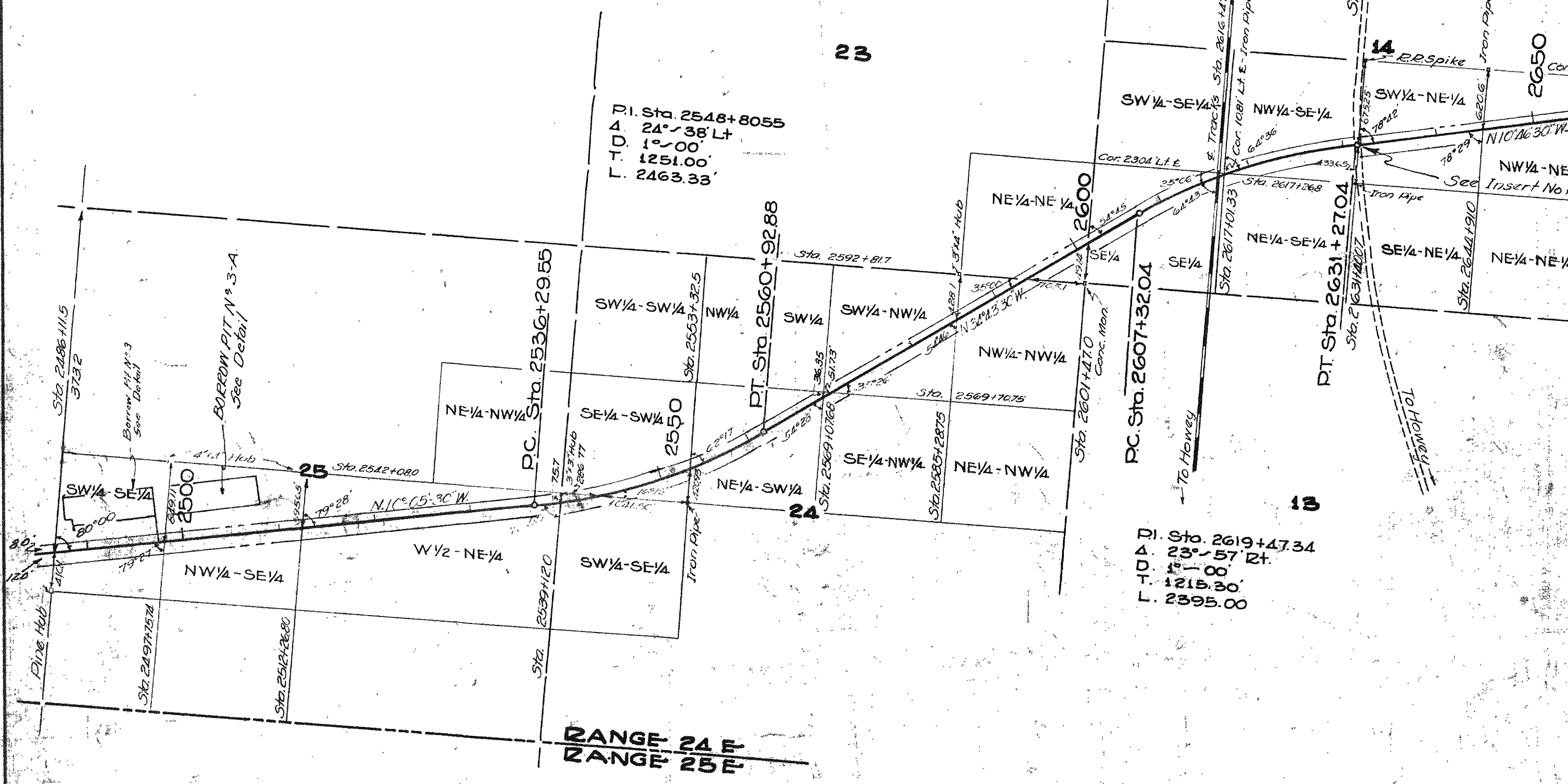

RANGE 24 E
RANGE 25 E

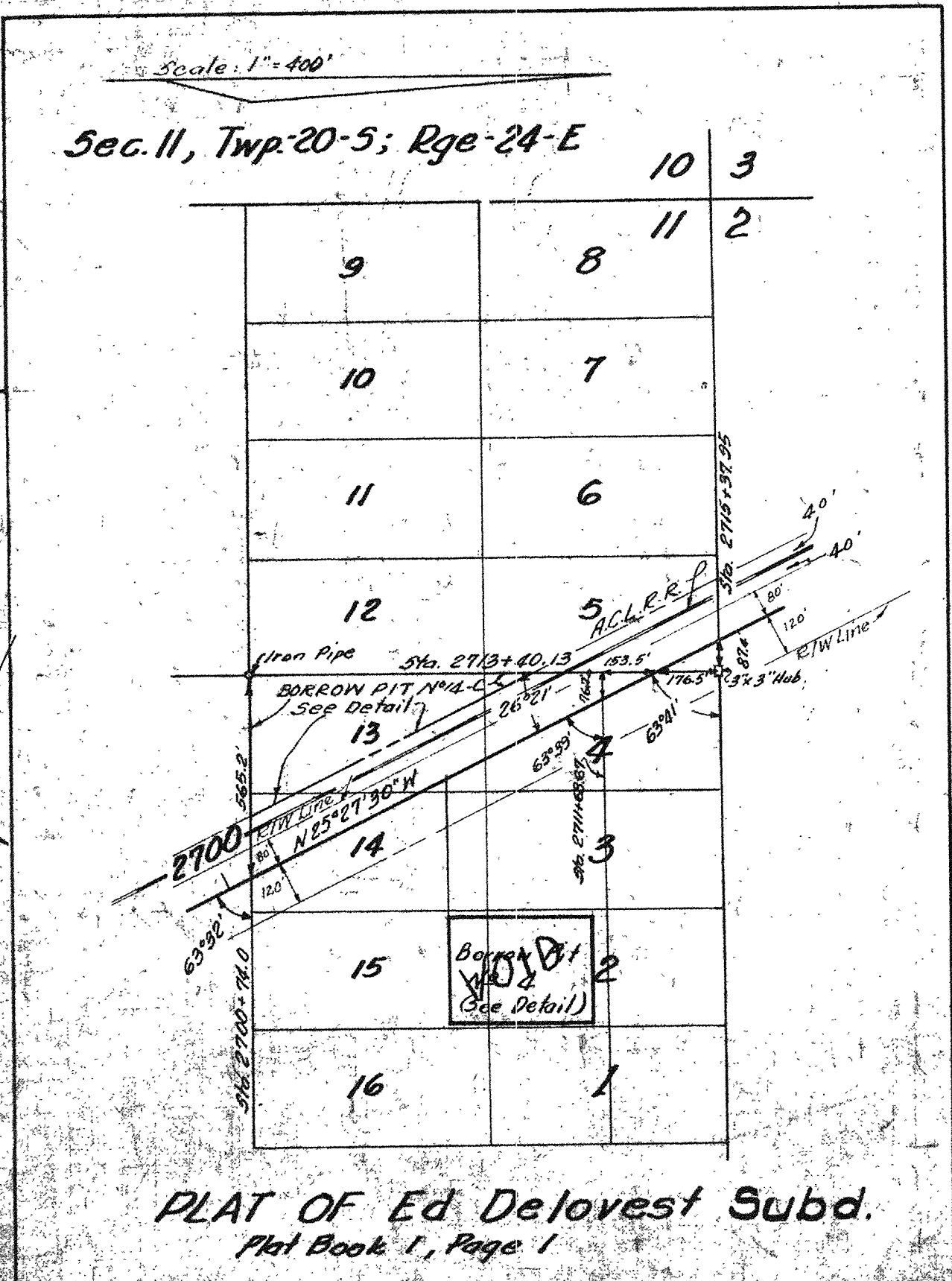

Sec. 11, Twp. 20-S; Rge. 24-E

		10	3
		11	2
9	8		
10	7		
11	6		
12	5		
13	4		
14	3		
15	2		
16	1		

PLAT OF Ed Delovest Subd.
Plat Book 1, Page 1

THIS MAP WAS RECORDED JAN 9 1953
SUPERSEDED BY THE REVISIONS
OF THE STATE ROAD DEPARTMENT
STATE ROAD DEPARTMENT
BY
DIRECTOR OF RIGHTS OF WAY
TALLAHASSEE, FLORIDA

The above shows existing alignment
as of Nov. 8, 1939.

Div. Engr. of B/W

INSERT NO. 2

FLORADEL SUBDIVISION
IN NW 1/4 OF SEC. 35-T19S-R24E
Plat Book 9 - Page 15

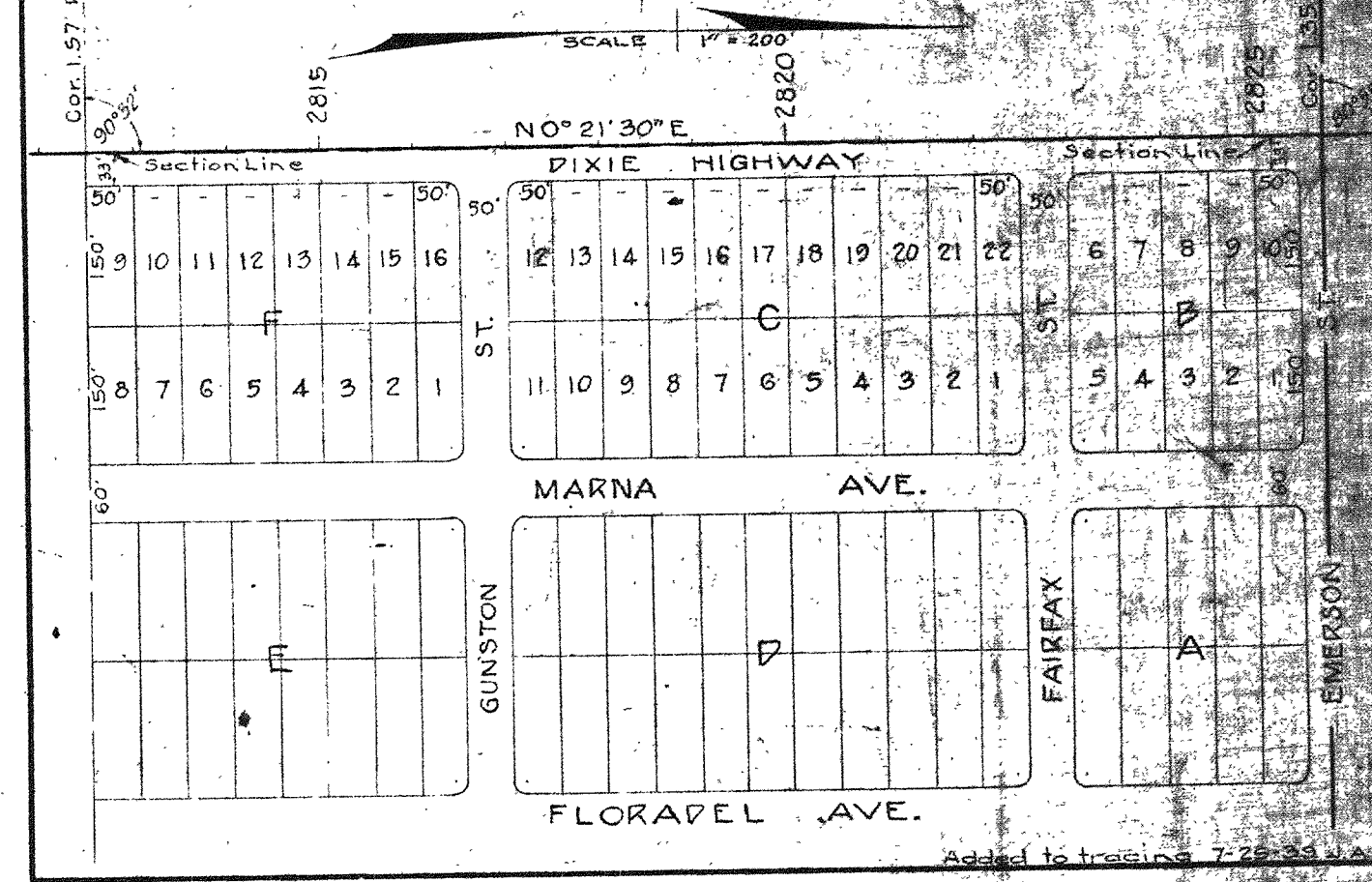

TABLE OF RIGHT OF WAY WIDTHS
Station to Station Distance From Survey Line
2486+11.5-2825+53.74 120' Right 80' Left

Section 1120 State Road 25

STATE OF FLORIDA
STATE ROAD DEPARTMENT
RIGHT OF WAY MAP

FA Proj. 275 (5323) State Rd. 25 - LAKE COUNTY

Designated	Name	Date	Approved by
Drawn	W.H.G.	4/19/39	
Traced	R.V.	10/24/39	
Checked	E.L.L.	11/24/39	
Revised		12/21/39	