

LAKE COUNTY PROPERTY APPRAISER VAB APPEAL WORKSHEET RESIDENTIAL

Petition # 2024-0765	Alternate Key: 3573641	Parcel ID: 22-24-26-0830-000-37500	
Petitioner Name Ryan, llc c/o Peyton The Petitioner is: <input type="checkbox"/> Taxpayer of Record <input checked="" type="checkbox"/> Taxpayer's agent <input type="checkbox"/> Other, Explain:	Property Address 15605 GREATER GROVES BLVD CLERMONT	<input type="checkbox"/> Check if Multiple Parcels	
Owner Name 2018-2ih borrower lp	Value from TRIM Notice	Value before Board Action Value presented by Prop Appr	Value after Board Action
1. Just Value, required	\$ 330,697	\$ 330,677	
2. Assessed or classified use value, *if applicable	\$ 285,800	\$ 285,800	
3. Exempt value, *enter "0" if none	\$ -		
4. Taxable Value, *required	\$ 285,800	\$ 285,800	
*All values entered should be county taxable values, School and other taxing authority values may differ.			

Last Sale Date 3/13/2013 **Price:** \$126,100 Arm's Length Distressed **Book** 4299 **Page** 637

ITEM	Subject	Comparable #1	Comparable #2	Comparable #3
AK#	3573641	3440901	3783925	3717074
Address	15605 GREATER GROVES BLVD	2335 DUNCAN TRL CLERMONT	15806 SOUR ROOT CT CLERMONT	1820 MARSH CT CLERMONT
Proximity		same sub	same sub	same sub
Sales Price		\$395,000	\$485,000	\$475,000
Cost of Sale		-15%	-15%	-15%
Time Adjust		1.60%	2.00%	3.20%
Adjusted Sale		\$342,070	\$421,950	\$418,950
\$/SF FLA	\$173.31 per SF	\$256.81 per SF	\$209.61 per SF	\$207.09 per SF
Sale Date		8/7/2023	7/4/2023	4/7/2023
Terms of Sale		<input checked="" type="checkbox"/> Arm's Length <input type="checkbox"/> Distressed	<input checked="" type="checkbox"/> Arm's Length <input type="checkbox"/> Distressed	<input checked="" type="checkbox"/> Arm's Length <input type="checkbox"/> Distressed

Value Adj.	Description	Description	Adjustment	Description	Adjustment	Description	Adjustment
Fla SF	1,908	1,332	40320	2,013	-7350	2,023	-8050
Year Built	1994	1993		1998		1998	
Constr. Type	block/stucco	block/stucco		block/stucco		block/stucco	
Condition	good	good		good		good	
Baths	2.0	2.0		3.0	-10000	3.0	-10000
Garage/Carport	2 car	2 car		2 car		2 car	
Porches	360 sf	24 sf		331 sf		321 sf	
Pool	N	Y	-20000	Y	-20000	Y	-20000
Fireplace	0	0	0	0	0	0	0
AC	Central	Central	0	Central	0	Central	0
Other Adds	no	no		no		no	
Site Size	lot	lot		lot		lot	
Location	good	good		good		good	
View	good	good		good		good	
		Net Adj. 5.9%	20320	-Net Adj. 8.9%	-37350	-Net Adj. 9.1%	-38050
		Gross Adj. 17.6%	60320	Gross Adj. 8.9%	37350	Gross Adj. 9.1%	38050
Adj. Sales Price	Market Value \$330,677	Adj Market Value \$362,390		Adj Market Value \$384,600		Adj Market Value \$380,900	
	Value per SF 173.31						

The IAAO "Standard on Ratio Studies", approved April, 2013, paragraph 9.1, indicates that a range of assessment level from .90 and 1.10 times the desired level of assessment is acceptable for any class of property. Thus, after applying a -15% 1st & 8th criteria adjustment factor to a Market Value indication, a Just Value/Market Value ratio of 76.5% to 93.5% falls within the acceptable range.

Based upon the facts presented herein, it is the Property Appraiser's opinion that the Market Value placed upon this property is considered to be fair and just as of January 1st. The Income, Market, and Cost approaches to value have been considered in the assessment of this property and are an integral part of the Property Appraiser CAMA. All factors considered as per F.S. s.193.011 and approved mass appraisal standards.

DEPUTY: Mohamed Shariff

DATE 11/19/2024

2024-0765 Comp Map

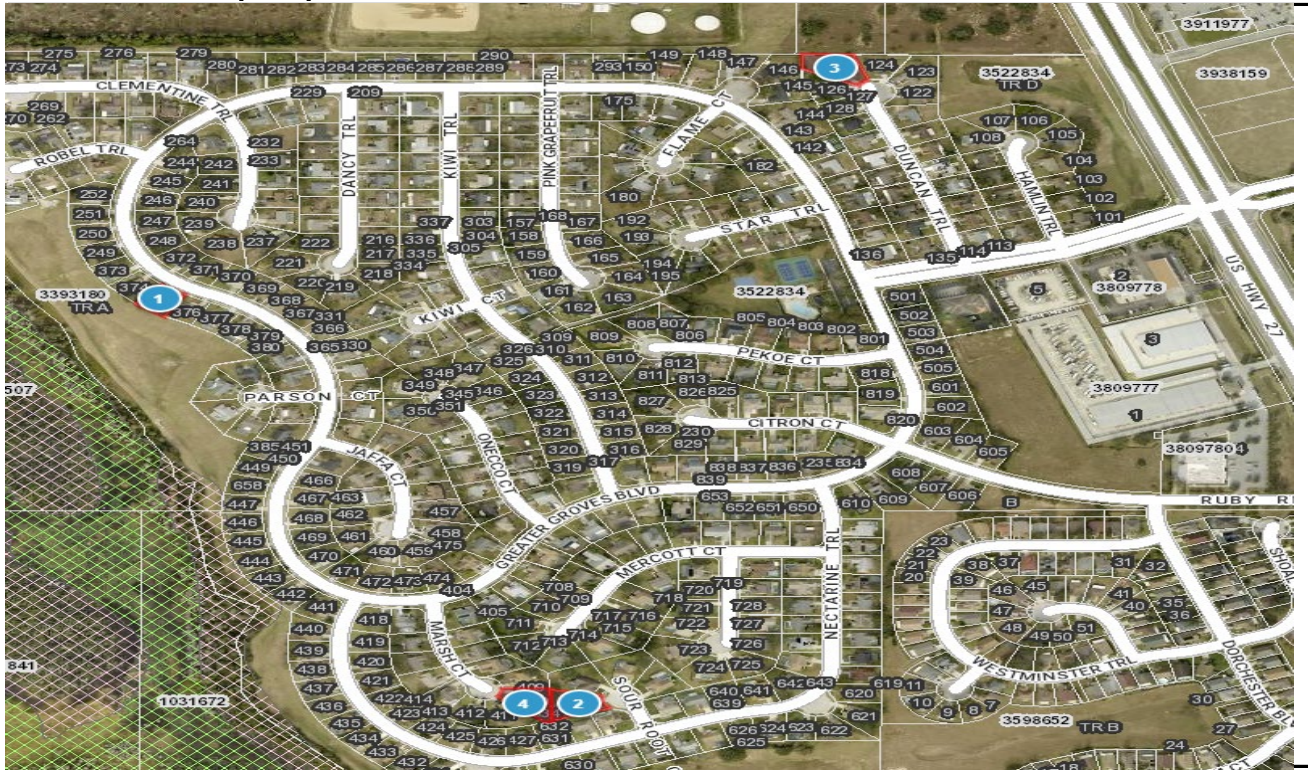

Bubble #	Comp #	Alternate Key	Parcel Address	Distance from Subject(mi.)
1	subject	3573641	15605 GREATER GROVES BLVD CLERMONT	same sub
2	comp 1	3440901	2335 DUNCAN TRL CLERMONT	same sub
3	comp 2	3783925	15806 SOUR ROOT CT CLERMONT	same sub
4	comp 3	3717074	1820 MARSH CT CLERMONT	same sub
5				
6				
7				
8				

Alternate Key 3573641
 Parcel ID 22-24-26-0830-000-37500

LCPA Property Record Card
 Roll Year 2024 Status: A

2024-0765 Subject
 PRC Run: 12/4/2024 By

Card # 1 of 1

Current Owner		
2018-2 IH BORROWER LP C/O INVITATION HOMES TAX DEPT 1717 MAIN ST STE 2000		
DALLAS	TX	75201

subject

Property Location			
Site Address	15605 GREATER GROVES BLVD		
	CLERMONT	FL	34714
Mill Group	GG05	NBHD	0581
Property Use		Last Inspection	
00100	SINGLE FAMILY	PJF	01-01-202

Legal Description
GREATER GROVES PHASE 3 SUB LOT 375 PB 34 PGS 79-80 ORB 4582 PG 891 ORB 5107 PG 1533

Land Lines												
LL #	Use Code	Front	Depth	Notes Adj	Units	Unit Price	Depth Factor	Loc Factor	Shp Factor	Phys Factor	Class Val	Land Value
1	0100	0	0		1.00 LT	26,500.00	0.0000	3.50	1.000	1.000	0	92,750
Total Acres		0.00		JV/Mkt		0		Total Adj JV/Mkt		92,750		
Classified Acres		0		Classified JV/Mkt		92,750		Classified Adj JV/Mkt		0		

Sketch			
Bldg 1	Sec 1	of 1	Replacement Cost 245,306
		Deprec Bldg Value	237,947
		Multi Story	0

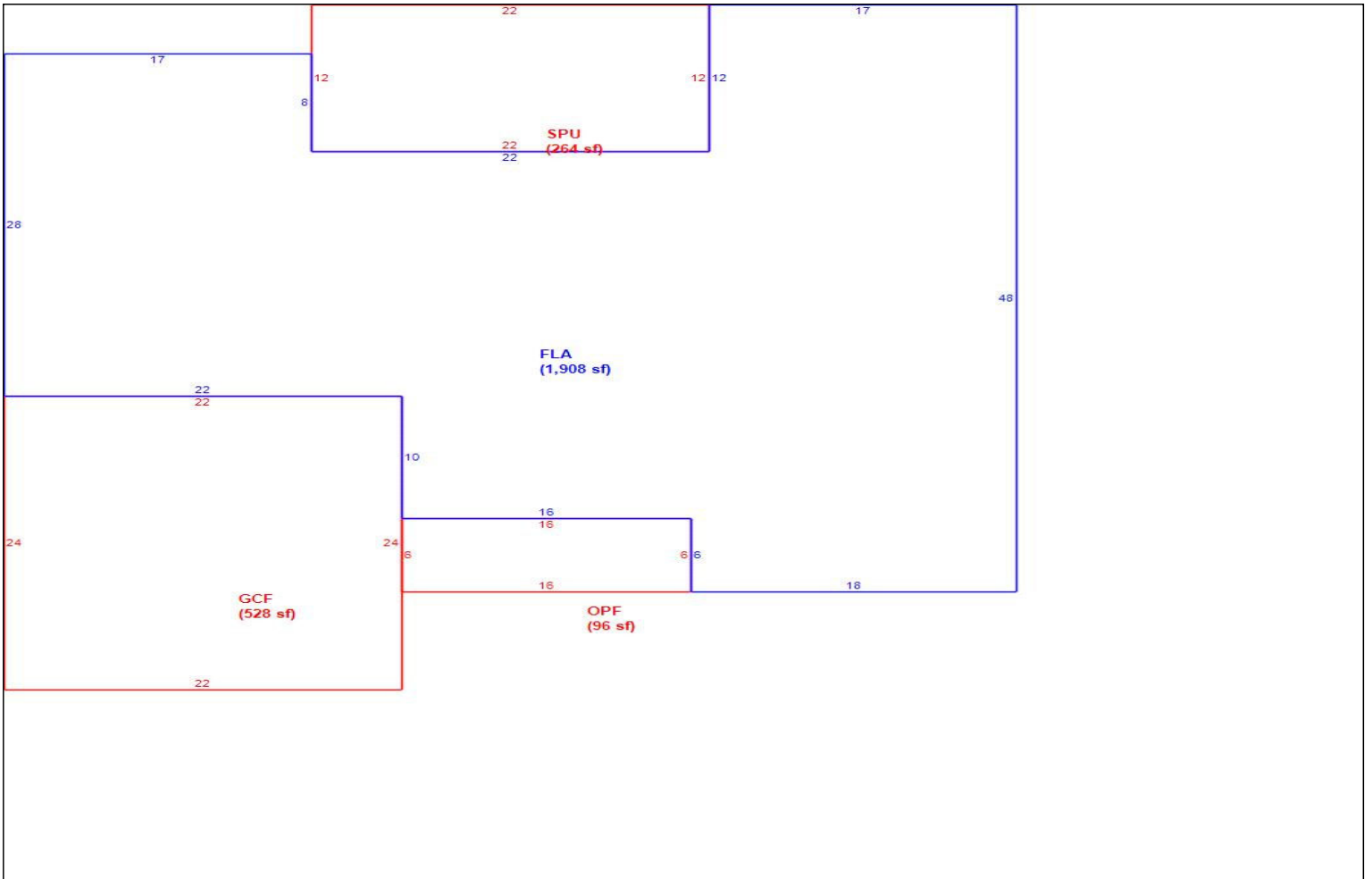

Building Sub Areas				Building Valuation		Construction Detail					
Code	Description	Living Are	Gross Are	Eff Area	Year Built	1994	Imp Type	R1	Bedrooms	3	
FLA	FINISHED LIVING AREA	1,908	1,908	1908	Effective Area	1908	No Stories	1.00	Full Baths	2	
GAR	GARAGE FINISH	0	528	0	Base Rate	105.47	Quality Grade	665	Half Baths	0	
OPF	OPEN PORCH FINISHE	0	96	0	Building RCN	245,306	Wall Type	03	Heat Type	6	
SPU	SCREEN PORCH UNFIN	0	264	0	Condition	EX	Foundation	3	Fireplaces	0	
		% Good	97.00			Functional Obsol	0	Roof Cover	3	Type AC	03
TOTALS		1,908	2,796	1,908	Building RCNLD	237,947					

Alternate Key 3573641
 Parcel ID 22-24-26-0830-000-37500

LCPA Property Record Card
 Roll Year 2024 Status: A

2024-0765 Subject
 PRC Run: 12/4/2024 By
 Card # 1 of 1

Miscellaneous Features									
<i>*Only the first 10 records are reflected below</i>									
Code	Description	Units	Type	Unit Price	Year Blt	Effect Yr	RCN	%Good	Apr Value

Building Permits									
Roll Year	Permit ID	Issue Date	Comp Date	Amount	Type	Description	Review Date	CO Date	
2006	2005032067	03-31-2005	03-23-2006	10,545	0000	REROOF SHINGLE			
1996	9406198	01-01-1995	12-01-1995	2,126	0000	SFR			

Sales Information								Exemptions			
Instrument No	Book/Page	Sale Date	Instr	Q/U	Code	Vac/Imp	Sale Price	Code	Description	Year	Amount
2018054192	5107	1533	05-08-2018	WD	U	M	I	100			
	4582	0891	01-29-2015	WD	U	M	I	100			
	4299	0637	03-13-2013	CT	U	U	I	126,100			
	1826	1892	10-13-1999	TR	U	U	I	100			
	1600	0729	03-30-1998	WD	U	U	I	0			
Total											0.00

Value Summary										
Land Value	Bldg Value	Misc Value	Market Value	Deferred Amt	Assd Value	Cnty Ex Amt	Co Tax Val	Sch Tax Val	Previous Valu	
92,750	237,947	0	330,697	44897	285800	0.00	285800	330697	323,197	

Information on this Property Record Card is compiled and used by the Lake County Property Appraiser for the sole purpose of ad valorem property tax assessment administration in accordance with the Florida Constitution, Statutes, and Administrative Code. The Lake County Property Appraiser makes no representations or warranties regarding the completeness and accuracy of the data herein, its use or interpretation, the fee or equitable title ownership of the property, and assumes no liability associated with the use or misuse. See the posted Site Notice on our website for details.

Alternate Key 3440901
 Parcel ID 22-24-26-0800-000-12500

LCPA Property Record Card
 Roll Year 2024 Status: A

2024-0765 Comp 1
 PRC Run: 12/4/2024 By

Card # 1 of 1

Current Owner		
BERIA DIANE AND SUMINTRA ROOPNARAI		
2335 DUNCAN TRL		
CLERMONT	FL	34714

comp 1

Property Location			
Site Address	2335 DUNCAN TRL		
	CLERMONT	FL	34714
Mill Group	GG05	NBHD	0581
Property Use		Last Inspection	
00100	SINGLE FAMILY	PJF	01-01-202

Legal Description
GREATER GROVES PHASE 1 LOT 125 PB 32 PGS 79-80 ORB 6192 PG 2224

Land Lines												
LL #	Use Code	Front	Depth	Notes Adj	Units	Unit Price	Depth Factor	Loc Factor	Shp Factor	Phys Factor	Class Val	Land Value
1	0100	0	0		1.00 LT	26,500.00	0.0000	3.50	1.300	1.000	0	120,575
Total Acres		0.00		JV/Mkt		0		Total Adj JV/Mkt		120,575		
Classified Acres		0		Classified JV/Mkt		120,575		Classified Adj JV/Mkt		0		

Sketch			
Bldg 1	Sec 1	of 1	Replacement Cost 184,626
Deprec Bldg Value 179,087		Multi Story 0	

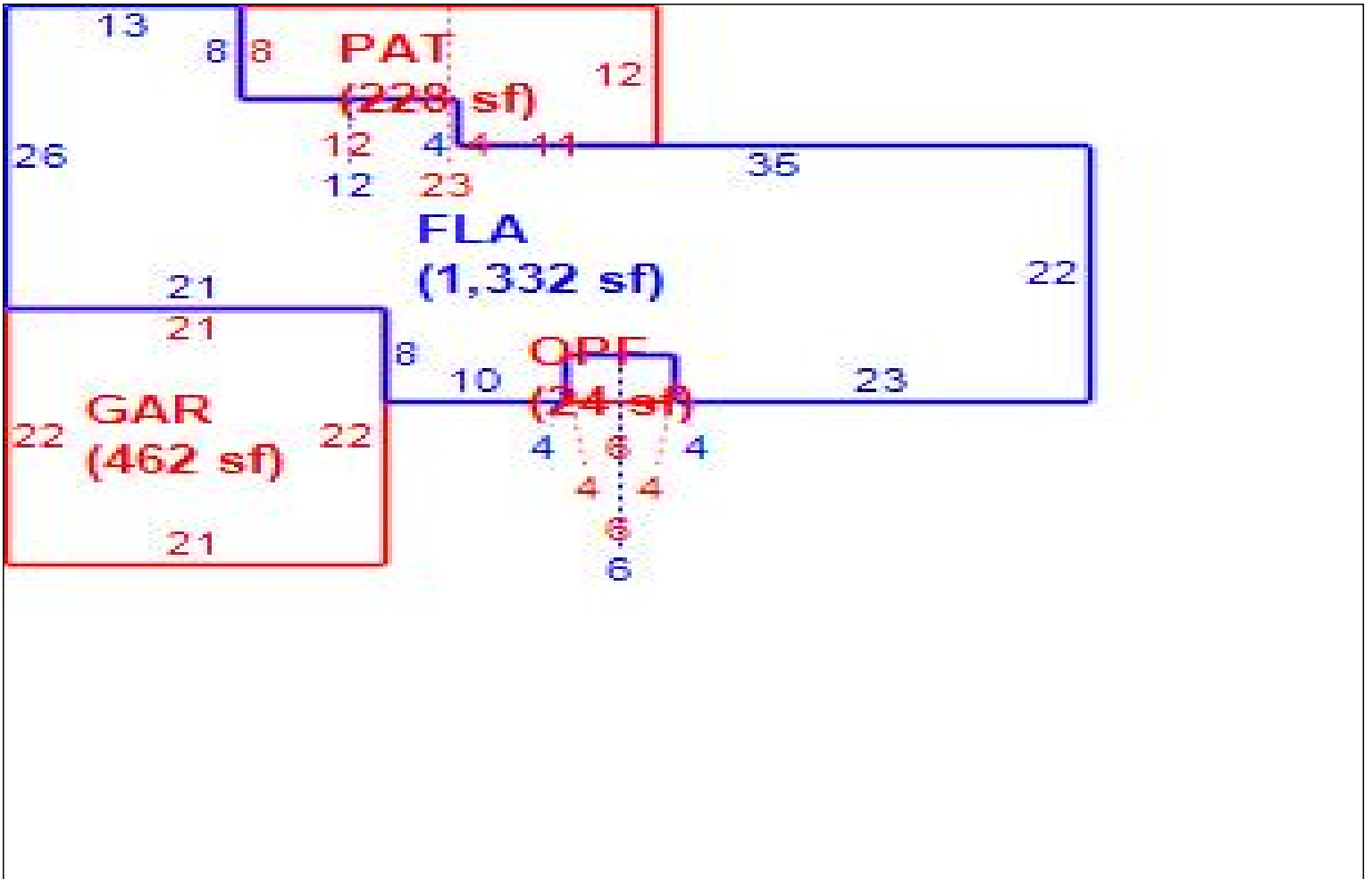

Building Sub Areas					Building Valuation		Construction Detail			
Code	Description	Living Are	Gross Are	Eff Area	Year Built	1993	Imp Type	R1	Bedrooms	2
FLA	FINISHED LIVING AREA	1,332	1,332	1332	Effective Area	1332	No Stories	1.00	Full Baths	2
GAR	GARAGE FINISH	0	462	0	Base Rate	109.68	Quality Grade	665	Half Baths	0
OPF	OPEN PORCH FINISHE	0	24	0	Building RCN	184,626	Wall Type	03	Heat Type	6
PAT	PATIO UNCOVERED	0	228	0	Condition	EX	Foundation	3	Fireplaces	0
		% Good	97.00		Functional Obsol	0	Roof Cover	3	Type AC	03
TOTALS		1,332	2,046	1,332	Building RCNLD	179,087				

Alternate Key 3440901
Parcel ID 22-24-26-0800-000-12500

LCPA Property Record Card
Roll Year 2024 Status: A

2024-0765 Comp 1
PRC Run: 12/4/2024 By
Card # 1 of 1

Miscellaneous Features									
*Only the first 10 records are reflected below									
Code	Description	Units	Type	Unit Price	Year Blt	Effect Yr	RCN	%Good	Apr Value
POL2	SWIMMING POOL - RESIDENTIAL	450.00	SF	35.00	1992	1992	15750.00	85.00	13,388
PLD2	POOL/COOL DECK	660.00	SF	5.38	1992	1992	3551.00	70.00	2,486
SEN2	SCREEN ENCLOSED STRUCTURE	1348.00	SF	3.50	1992	1992	4718.00	40.00	1,887

Building Permits									
Roll Year	Permit ID	Issue Date	Comp Date	Amount	Type	Description	Review Date	CO Date	
1996	9503516	07-01-1995	12-01-1995	12,000	0000	RE:9300555			
1994	9301344	03-01-1993	12-01-1993	4,000	0000	SEN FOR POL			
1994	9300555	01-01-1993	12-01-1993	12,000	0000	POL 450SF LT125 C NOTES			
1993	82110	07-01-1992	12-01-1993	42,239	0000	SFR			

Sales Information								Exemptions				
Instrument No	Book/Page	Sale Date	Instr	Q/U	Code	Vac/Imp	Sale Price	Code	Description	Year	Amount	
2023097733	6192	2224	08-07-2023	WD	Q	01	I	395,000	039	HOMESTEAD	2024	25000
2019115129	5356	1718	10-10-2019	QC	U	U	I	100	059	ADDITIONAL HOMESTEAD	2024	25000
	2130	1550	05-10-2002	WD	Q	Q	I	122,000				
	1693	1722	02-17-1999	WD	U	U	I	36,100				
	1208	1758	01-01-1993	WD	Q	Q	I	89,200				
Total											50,000.00	

Value Summary										
Land Value	Bldg Value	Misc Value	Market Value	Deferred Amt	Assd Value	Cnty Ex Amt	Co Tax Val	Sch Tax Val	Previous Valu	
120,575	179,087	17,761	317,423	0	317423	50,000.00	267423	292423	311,966	

Information on this Property Record Card is compiled and used by the Lake County Property Appraiser for the sole purpose of ad valorem property tax assessment administration in accordance with the Florida Constitution, Statutes, and Administrative Code. The Lake County Property Appraiser makes no representations or warranties regarding the completeness and accuracy of the data herein, its use or interpretation, the fee or equitable title ownership of the property, and assumes no liability associated with the use or misuse. See the posted Site Notice on our website for details.

Alternate Key 3783925
 Parcel ID 22-24-26-0845-000-63400

LCPA Property Record Card
 Roll Year 2024 Status: A

2024-0765 Comp 2
 PRC Run: 12/4/2024 By

Card # 1 of 1

Current Owner		
ANDERSON KRISTEN AND GLENN ANDERS		
15806 SOUR ROOT CT		
CLERMONT	FL	34714

comp 2

Property Location			
Site Address	15806 SOUR ROOT CT		
	CLERMONT	FL	34714
Mill Group	GG05	NBHD	0581
Property Use		Last Inspection	
00100	SINGLE FAMILY	PJF	01-01-202

Legal Description
GREATER GROVES PHASE 6 LOT 634 PB 40 PGS 27-28 ORB 6175 PG 1160

Land Lines												
LL #	Use Code	Front	Depth	Notes Adj	Units	Unit Price	Depth Factor	Loc Factor	Shp Factor	Phys Factor	Class Val	Land Value
1	0100	0	0		1.00 LT	26,500.00	0.0000	3.50	1.250	1.000	0	115,938
Total Acres		0.00		JV/Mkt		0		Total Adj JV/Mkt		115,938		
Classified Acres		0		Classified JV/Mkt		115,938		Classified Adj JV/Mkt		0		

Sketch						
Bldg 1	Sec 1	of 1	Replacement Cost	258,513	Deprec Bldg Value 250,758	Multi Story 0

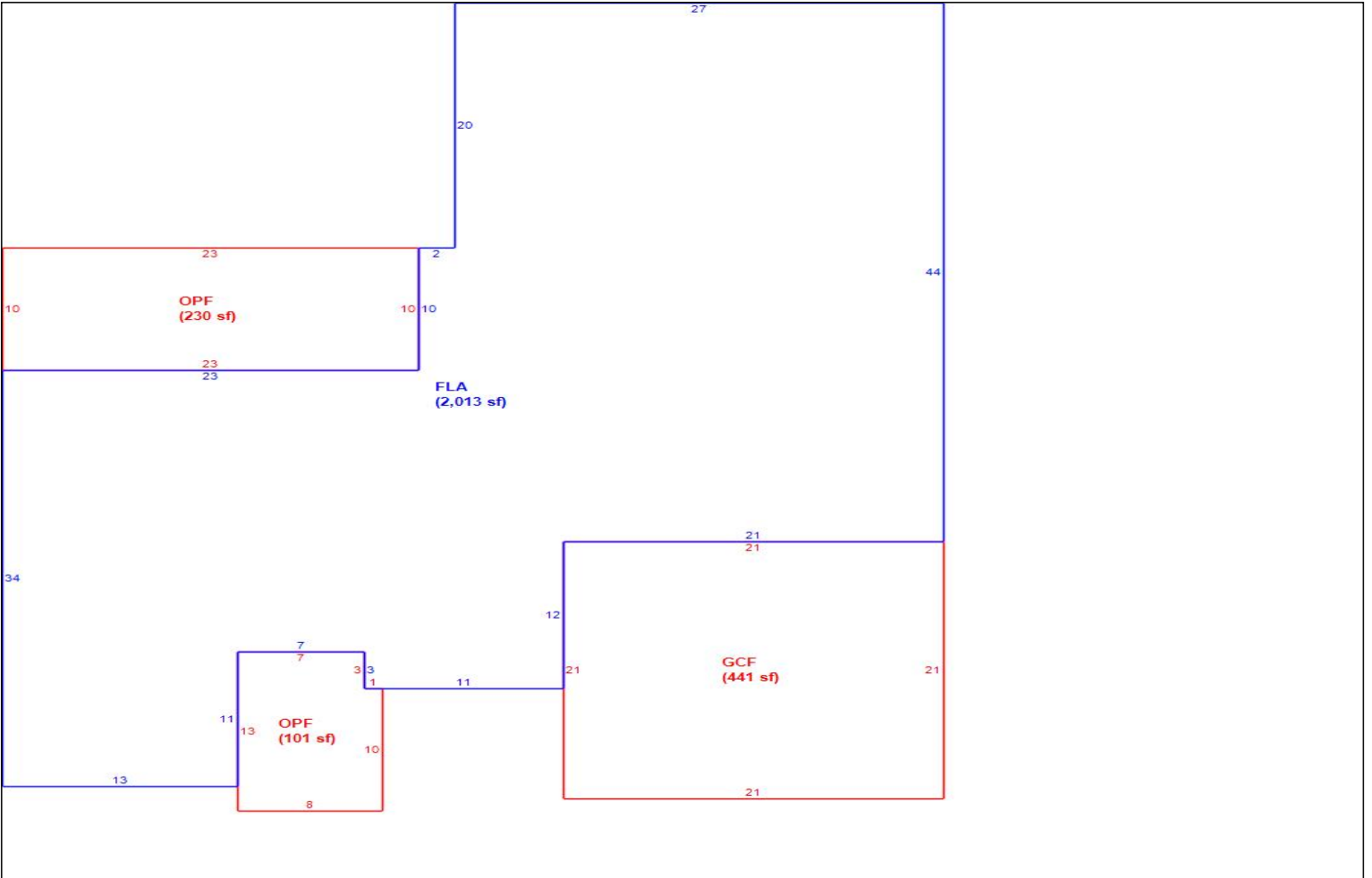

Building Sub Areas				Building Valuation			Construction Detail			
Code	Description	Living Are	Gross Are	Eff Area	Year Built	1998	Imp Type	R1	Bedrooms	5
FLA	FINISHED LIVING AREA	2,013	2,013	2013	Effective Area	2013	No Stories	1.00	Full Baths	3
GAR	GARAGE FINISH	0	441	0	Base Rate	105.09	Quality Grade	665	Half Baths	0
OPF	OPEN PORCH FINISHE	0	331	0	Building RCN	258,513	Wall Type	03	Heat Type	6
					Condition	EX	Foundation	3	Fireplaces	0
					% Good	97.00	Roof Cover	3	Type AC	03
					Functional Obsol	0				
TOTALS		2,013	2,785	2,013	Building RCNLD	250,758				

Alternate Key 3783925
 Parcel ID 22-24-26-0845-000-63400

LCPA Property Record Card
 Roll Year 2024 Status: A

2024-0765 Comp 2
 PRC Run: 12/4/2024 By
 Card # 1 of 1

Miscellaneous Features									
<i>*Only the first 10 records are reflected below</i>									
Code	Description	Units	Type	Unit Price	Year Blt	Effect Yr	RCN	%Good	Apr Value
POL2	SWIMMING POOL - RESIDENTIAL	392.00	SF	35.00	1998	1998	13720.00	85.00	11,662
PLD2	POOL/COOL DECK	508.00	SF	5.38	1998	1998	2733.00	70.00	1,913
SEN2	SCREEN ENCLOSED STRUCTURE	1596.00	SF	3.50	1998	1998	5586.00	40.00	2,234

Building Permits									
Roll Year	Permit ID	Issue Date	Comp Date	Amount	Type	Description	Review Date	CO Date	
1999	9811082	11-12-1998	12-01-1998	2,400	0000	24X35 SEN/15806 SOUR ROOT			

Sales Information								Exemptions				
Instrument No	Book/Page	Sale Date	Instr	Q/U	Code	Vac/Imp	Sale Price	Code	Description	Year	Amount	
2023084089	6175	1160	07-04-2023	WD	Q	01	I	485,000	039	HOMESTEAD	2024	25000
	1664	0896	11-11-1998	WD	Q	Q	I	166,400	059	ADDITIONAL HOMESTEAD	2024	25000
	1589	0182	02-27-1998	WD	U	M	V	1				
Total											50,000.00	

Value Summary										
Land Value	Bldg Value	Misc Value	Market Value	Deferred Amt	Assd Value	Cnty Ex Amt	Co Tax Val	Sch Tax Val	Previous Valu	
115,938	250,758	15,809	382,505	0	382505	50,000.00	332505	357505	374,618	

Information on this Property Record Card is compiled and used by the Lake County Property Appraiser for the sole purpose of ad valorem property tax assessment administration in accordance with the Florida Constitution, Statutes, and Administrative Code. The Lake County Property Appraiser makes no representations or warranties regarding the completeness and accuracy of the data herein, its use or interpretation, the fee or equitable title ownership of the property, and assumes no liability associated with the use or misuse. See the posted Site Notice on our website for details.

Alternate Key 3717074
Parcel ID 22-24-26-0835-000-41000

LCPA Property Record Card
Roll Year 2024 Status: A

2024-0765 Comp 3
PRC Run: 12/4/2024 By

Card # 1 of 1

Current Owner		
SETIEN FAMILY TRUST		
23 CABLE ST		
BARRE	VT	05641

comp 3

Property Location			
Site Address	1820 MARSH CT		
	CLERMONT	FL	34714
Mill Group	GG05	NBHD	0581

Property Use	Last Inspection
00100 SINGLE FAMILY	MHS 02-01-201

Legal Description
GREATER GROVES PHASE 4 SUB LOT 410 PB 37 PGS 69-70 ORB 6123 PG 2407

Land Lines												
LL #	Use Code	Front	Depth	Notes Adj	Units	Unit Price	Depth Factor	Loc Factor	Shp Factor	Phys Factor	Class Val	Land Value
1	0100	0	0		1.00 LT	26,500.00	0.0000	3.50	1.250	1.000	0	115,938
Total Acres		0.00		JV/Mkt		0		Total Adj JV/Mkt		115,938		
Classified Acres		0		Classified JV/Mkt		115,938		Classified Adj JV/Mkt		0		

Sketch			
Bldg 1	Sec 1	of 1	Replacement Cost 259,492
		Deprec Bldg Value	251,707
		Multi Story	0

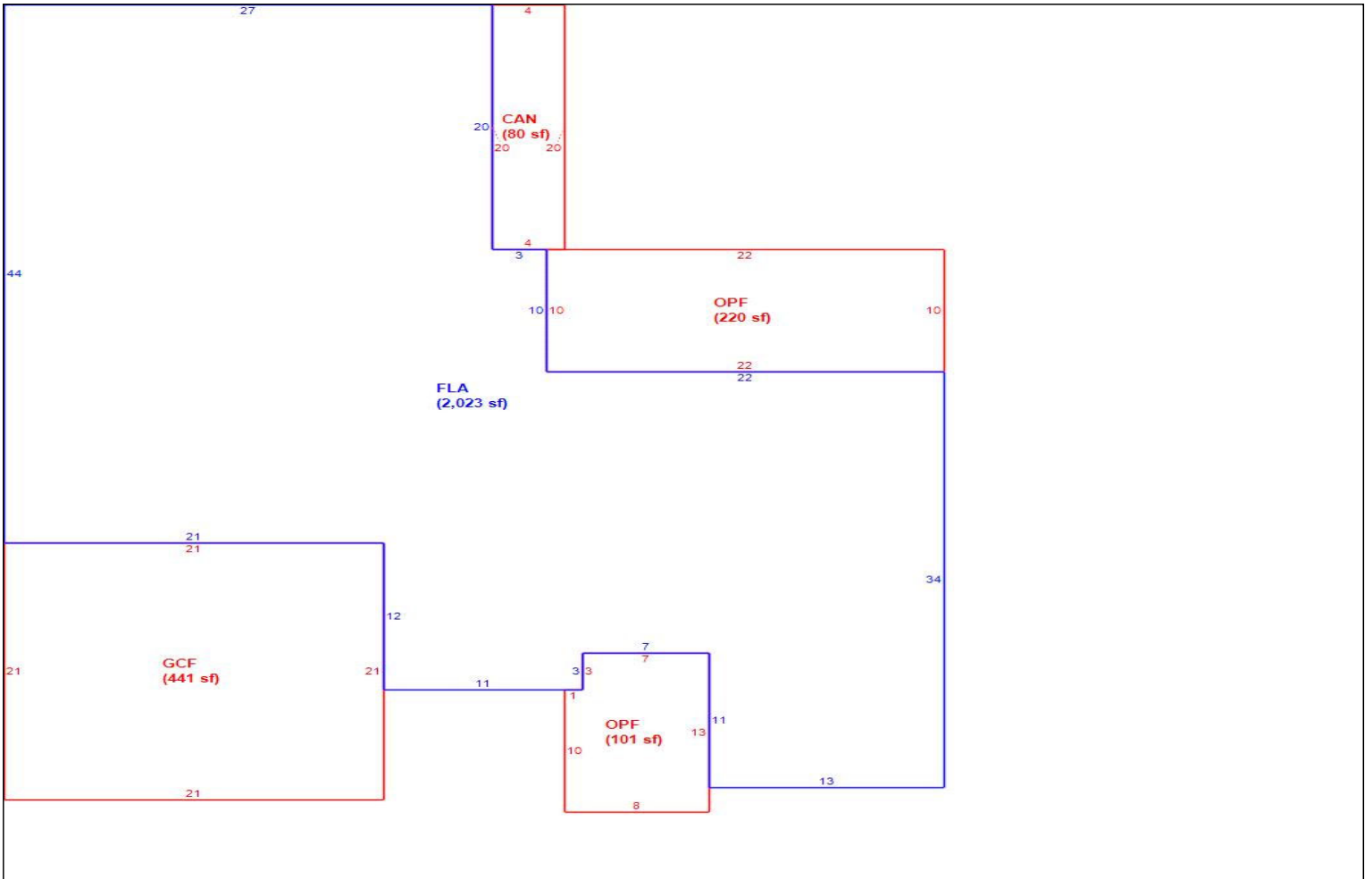

Building Sub Areas				Building Valuation		Construction Detail				
Code	Description	Living Are	Gross Are	Eff Area	Year Built	1998	Imp Type	R1	Bedrooms	4
FLA	FINISHED LIVING AREA	2,023	2,023	2023	Effective Area	2023	No Stories	1.00	Full Baths	3
GAR	GARAGE FINISH	0	441	0	Base Rate	104.98	Quality Grade	665	Half Baths	0
OPF	OPEN PORCH FINISHE	0	321	0	Building RCN	259,492	Wall Type	03	Heat Type	6
PAT	PATIO UNCOVERED	0	80	0	Condition	EX	Foundation	3	Fireplaces	0
		% Good	97.00		Functional Obsol	0	Roof Cover	3	Type AC	03
TOTALS		2,023	2,865	2,023	Building RCNLD	251,707				

Alternate Key 3717074
Parcel ID 22-24-26-0835-000-41000

LCPA Property Record Card
Roll Year 2024 Status: A

2024-0765 Comp 3
PRC Run: 12/4/2024 By
Card # 1 of 1

Miscellaneous Features									
<i>*Only the first 10 records are reflected below</i>									
Code	Description	Units	Type	Unit Price	Year Blt	Effect Yr	RCN	%Good	Apr Value
POL2	SWIMMING POOL - RESIDENTIAL	432.00	SF	35.00	2004	2004	15120.00	85.00	12,852
PLD2	POOL/COOL DECK	346.00	SF	5.38	2004	2004	1861.00	70.00	1,303
SEN2	SCREEN ENCLOSED STRUCTURE	1426.00	SF	3.50	2018	2018	4991.00	87.50	4,367
HTB2	HOT TUB/SPA	1.00	UT	6000.00	2004	2004	6000.00	52.50	3,150

Building Permits									
Roll Year	Permit ID	Issue Date	Comp Date	Amount	Type	Description	Review Date	CO Date	
2019	2018060968	07-13-2018	02-01-2019	11,310	0003	SEN	02-01-2019		
2005	2004060540	06-10-2004	03-10-2005	2,200	0000	25X33 POOL ENCL/1820 MARSH CT			
2005	2004050710	05-21-2004	03-10-2005	27,500	0000	15X30 POOL W/SPA & DECK-1820 MAR			
2005	SALE	01-01-2004	05-03-2005	1	0000	CHECK VALUE			

Sales Information									Exemptions			
Instrument No	Book/Page	Sale Date	Instr	Q/U	Code	Vac/Imp	Sale Price		Code	Description	Year	Amount
2023042180	6123	2407	04-07-2023	WD	Q	01	I	475,000				
2017010735	4895	2136	12-27-2016	QC	U	U	I	45,500				
	2573	2051	04-23-2004	WD	Q	Q	I	175,000				
	1653	2246	10-06-1998	WD	U	U	I	0				
	1623	0194	06-30-1998	WD	Q	Q	I	127,900				
Total												0.00

Value Summary										
Land Value	Bldg Value	Misc Value	Market Value	Deferred Amt	Assd Value	Cnty Ex Amt	Co Tax Val	Sch Tax Val	Previous Valu	
115,938	251,707	21,672	389,317	0	389317	0.00	389317	389317	381,666	

Information on this Property Record Card is compiled and used by the Lake County Property Appraiser for the sole purpose of ad valorem property tax assessment administration in accordance with the Florida Constitution, Statutes, and Administrative Code. The Lake County Property Appraiser makes no representations or warranties regarding the completeness and accuracy of the data herein, its use or interpretation, the fee or equitable title ownership of the property, and assumes no liability associated with the use or misuse. See the posted Site Notice on our website for details.