



PETITION TO THE VALUE ADJUSTMENT BOARD REQUEST FOR HEARING

Section 194.011, Florida Statutes

Alt Key 3806651

DR-486
R. 11/23
Rule 12D-16.002
F.A.C.
Eff. 11/23
Page 1 of 3

You have the right to an informal conference with the property appraiser. This conference is not required and does not change your filing due date. You can present facts that support your claim and the property appraiser can present facts that support the correctness of the assessment. To request a conference, contact your county property appraiser.

For portability of homestead assessment difference, use the Petition to the Value Adjustment Board – Transfer of Homestead Assessment Difference – Request for Hearing Form (DR-486PORT). For deferral or penalties, use the Petition to the Value Adjustment Board – Tax Deferral or Penalties – Request for Hearing Form (DR-486DP). Forms are incorporated, by reference, in Rule 12D-16.002, Florida Administrative Code.

COMPLETED BY CLERK OF THE VALUE ADJUSTMENT BOARD (VAB)			
Petition #	<i>2024-0222</i>	County Lake	Tax year 2024 Date received 9.12.24
COMPLETED BY THE PETITIONER			
PART 1. Taxpayer Information			
Taxpayer name: American Homes 4 Rent, LLC; AH4RPOne, LLC		Representative: Ryan, LLC c/o Robert Peyton	
Mailing address for notices	Ryan, LLC 16220 North Scottsdale Rd, Ste 650 Scottsdale, AZ 85254	Parcel ID and physical address or TPP account #	07-22-26-171500029500 619 Whisper Sound Street
Phone	954-740-6240	Email	ResidentialAppeals@ryan.com
The standard way to receive information is by US mail. If possible, I prefer to receive information by <input checked="" type="checkbox"/> email <input type="checkbox"/> fax.			
<input type="checkbox"/> I am filing this petition after the petition deadline. I have attached a statement of the reasons I filed late and any documents that support my statement.			
<input type="checkbox"/> I will not attend the hearing but would like my evidence considered. (In this instance only, you must submit duplicate copies of your evidence to the value adjustment board clerk. Florida law allows the property appraiser to cross examine or object to your evidence. The VAB or special magistrate ruling will occur under the same statutory guidelines as if you were present.)			
Type of Property <input checked="" type="checkbox"/> Res. 1-4 units <input type="checkbox"/> Industrial and miscellaneous <input type="checkbox"/> High-water recharge <input type="checkbox"/> Historic, commercial or nonprofit			
<input type="checkbox"/> Commercial <input type="checkbox"/> Res. 5+ units <input type="checkbox"/> Agricultural or classified use <input type="checkbox"/> Vacant lots and acreage <input type="checkbox"/> Business machinery, equipment			
PART 2. Reason for Petition Check one. If more than one, file a separate petition.			
<input checked="" type="checkbox"/> Real property value (check one) <input checked="" type="checkbox"/> decrease <input type="checkbox"/> increase <input type="checkbox"/> Denial of exemption Select or enter type:			
<input type="checkbox"/> Denial of classification			
<input type="checkbox"/> Parent/grandparent reduction <input type="checkbox"/> Denial for late filing of exemption or classification (Include a date-stamped copy of application.)			
<input type="checkbox"/> Property was not substantially complete on January 1			
<input type="checkbox"/> Tangible personal property value (You must have timely filed a return required by s.193.052. (s.194.034, F.S.)) <input type="checkbox"/> Qualifying improvement (s. 193.1555(5), F.S.) or change of ownership or control (s. 193.155(3), 193.1554(5), or 193.1555(5), F.S.)			
<input type="checkbox"/> Refund of taxes for catastrophic event			
<input type="checkbox"/> Check here if this is a joint petition. Attach a list of units, parcels, or accounts with the property appraiser's determination that they are substantially similar. (s. 194.011(3)(e), (f), and (g), F.S.)			
<input checked="" type="checkbox"/> Enter the time (in minutes) you think you need to present your case. Most hearings take 15 minutes. The VAB is not bound by the requested time. For single joint petitions for multiple units, parcels, or accounts, provide the time needed for the entire group.			
<input type="checkbox"/> My witnesses or I will not be available to attend on specific dates. I have attached a list of dates.			
You have the right to exchange evidence with the property appraiser. To initiate the exchange, you must submit your evidence directly to the property appraiser at least 15 days before the hearing and make a written request for the property appraiser's evidence. At the hearing, you have the right to have witnesses sworn.			
You have the right, regardless of whether you initiate the evidence exchange, to receive from the property appraiser a copy of your property record card containing information relevant to the computation of your current assessment, with confidential information redacted. When the property appraiser receives the petition, he or she will either send the property record card to you or notify you how to obtain it online.			

Your petition will not be complete until you pay the filing fee. When the VAB has reviewed and accepted it, they will assign a number, send you a confirmation, and give a copy to the property appraiser. Unless the person filing the petition is completing part 4, the taxpayer must sign the petition in part 3. Alternatively, the taxpayer's written authorization or power of attorney must accompany the petition at the time of filing with the signature of the person filing the petition in part 5 (s. 194.011(3), F.S.). **Please complete one of the signatures below.**

PART 3. Taxpayer Signature

Complete part 3 if you are representing yourself or if you are authorizing a representative listed in part 5 to represent you without attaching a completed power of attorney or authorization for representation to this form. Written authorization from the taxpayer is required for access to confidential information from the property appraiser or tax collector.

I authorize the person I appoint in part 5 to have access to any confidential information related to this petition. Under penalties of perjury, I declare that I am the owner of the property described in this petition and that I have read this petition and the facts stated in it are true.

Signature, taxpayer

Print name

Date

PART 4. Employee, Attorney, or Licensed Professional Signature

Complete part 4 if you are the taxpayer's or an affiliated entity's employee or you are one of the following licensed representatives.

I am (check any box that applies):

- An employee of _____ (taxpayer or an affiliated entity).
- A Florida Bar licensed attorney (Florida Bar number _____).
- A Florida real estate appraiser licensed under Chapter 475, Florida Statutes (license number RD6182).
- A Florida real estate broker licensed under Chapter 475, Florida Statutes (license number _____).
- A Florida certified public accountant licensed under Chapter 473, Florida Statutes (license number _____).

I understand that written authorization from the taxpayer is required for access to confidential information from the property appraiser or tax collector.

Under penalties of perjury, I certify that I have authorization to file this petition on the taxpayer's behalf, and I declare that I am the owner's authorized representative for purposes of filing this petition and of becoming an agent for service of process under s. 194.011(3)(h), Florida Statutes, and that I have read this petition and the facts stated in it are true.

Robert I. Peyton
Signature, representative

Robert Peyton
Print name

9/10/2024
Date

PART 5. Unlicensed Representative Signature

Complete part 5 if you are an authorized representative not listed in part 4 above.

- I am a compensated representative not acting as one of the licensed representatives or employees listed in part 4 above AND (check one)
 - Attached is a power of attorney that conforms to the requirements of Part II of Chapter 709, F.S., executed with the taxpayer's authorized signature OR the taxpayer's authorized signature is in part 3 of this form.
 - I am an uncompensated representative filing this petition AND (check one)
 - the taxpayer's authorization is attached OR the taxpayer's authorized signature is in part 3 of this form.

I understand that written authorization from the taxpayer is required for access to confidential information from the property appraiser or tax collector.

Under penalties of perjury, I declare that I am the owner's authorized representative for purposes of filing this petition and of becoming an agent for service of process under s. 194.011(3)(h), Florida Statutes, and that I have read this petition and the facts stated in it are true.

Signature, representative

Print name

Date

LAKE COUNTY PROPERTY APPRAISER VAB APPEAL WORKSHEET RESIDENTIAL

Petition # 2024-0222	Alternate Key: 3806651	Parcel ID: 07-22-26-1715-000-29500	
Petitioner Name Robert Peyton, Ryan LLC The Petitioner is: <input type="checkbox"/> Taxpayer of Record <input type="checkbox"/> Taxpayer's agent <input type="checkbox"/> Other, Explain:	Property Address 619 WHISPER SOUND ST MINNEOLA		<input type="checkbox"/> Check if Multiple Parcels
Owner Name RICAN HOMES 4 RENT PROPERTIES SIX	Value from TRIM Notice	Value before Board Action Value presented by Prop Appr	Value after Board Action
1. Just Value, required	\$ 354,214	\$ 354,214	
2. Assessed or classified use value, *if applicable	\$ 303,710	\$ 303,710	
3. Exempt value, *enter "0" if none	\$ -		
4. Taxable Value, *required	\$ 303,710	\$ 303,710	

*All values entered should be county taxable values, School and other taxing authority values may differ.

Last Sale Date _____ Price: _____ Arm's Length Distressed Book _____ Page _____

ITEM	Subject	Comparable #1	Comparable #2	Comparable #3
AK#	3806651	3819130	3829524	3816012
Address	619 WHISPER SOUND ST MINNEOLA	748 CHERRY LAUREL ST MINNEOLA	545 GENTLE BREEZE DR MINNEOLA	916 CHERRY LAUREL ST MINNEOLA
Proximity		0.47 Miles	0.41 Miles	0.48 Miles
Sales Price		\$323,000	\$400,000	\$355,000
Cost of Sale		-15%	-15%	-15%
Time Adjust		3.60%	1.20%	4.40%
Adjusted Sale		\$286,178	\$344,800	\$317,370
\$/SF FLA	\$183.15 per SF	\$240.49 per SF	\$182.05 per SF	\$233.88 per SF
Sale Date		3/15/2023	9/15/2023	1/25/2023
Terms of Sale		<input checked="" type="checkbox"/> Arm's Length <input type="checkbox"/> Distressed	<input checked="" type="checkbox"/> Arm's Length <input type="checkbox"/> Distressed	<input checked="" type="checkbox"/> Arm's Length <input type="checkbox"/> Distressed

Value Adj.	Description	Description	Adjustment	Description	Adjustment	Description	Adjustment
Fla SF	1,934	1,190	55800	1,894	3000	1,357	43275
Year Built	2001	2004		2005		2003	
Constr. Type	Blk/Stucco	Blk/Stucco		Blk/Stucco		Blk/Stucco	
Condition	Good	Good		Good		Good	
Baths	2.0	2.0		2.0		2.0	
Garage/Carport	Yes	Yes		Yes		Yes	
Porches	Yes	Yes		Yes		Yes	
Pool	N	N	0	N	0	Y	-20000
Fireplace	0	0	0	0	0	0	0
AC	Central	Central	0	Central	0	Central	0
Other Adds	None	None		None		None	
Site Size	Lot	Lot		Lot		Lot	
Location	Sub	Sub		Sub		Sub	
View	House	House		House		House	
		Net Adj. 19.5%	55800	Net Adj. 0.9%	3000	Net Adj. 7.3%	23275
		Gross Adj. 19.5%	55800	Gross Adj. 0.9%	3000	Gross Adj. 19.9%	63275
Adj. Sales Price	Market Value \$354,214	Adj Market Value	\$341,978	Adj Market Value	\$347,800	Adj Market Value	\$340,645
	Value per SF 183.15						

The IAAO "Standard on Ratio Studies", approved April, 2013, paragraph 9.1, indicates that a range of assessment level from .90 and 1.10 times the desired level of assessment is acceptable for any class of property. Thus, after applying a -15% 1st & 8th criteria adjustment factor to a Market Value indication, a Just Value/Market Value ratio of 76.5% to 93.5% falls within the acceptable range.

1. Describe Subject
2. Describe Comps
3. Describe Range of Values
4. Describe Petitioner's Comps

Based upon the facts presented herein, it is the Property Appraiser's opinion that the Market Value placed upon this property is considered to be fair and just as of January 1st. The Income, Market, and Cost approaches to value have been considered in the assessment of this property and are an integral part of the Property Appraiser CAMA. All factors considered as per F.S. s.193.011 and approved mass appraisal standards.

DEPUTY: [REDACTED]

DATE [REDACTED]

2024-0222 Comp Map

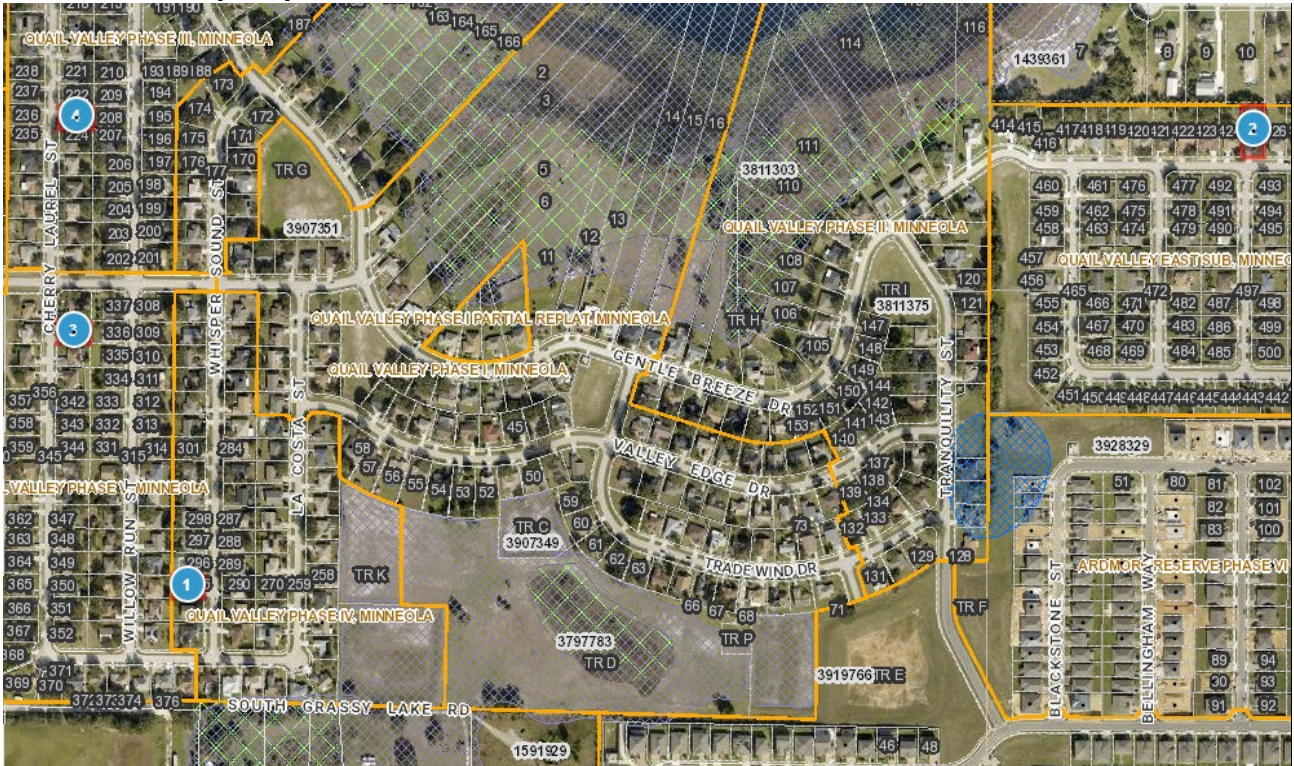

Bubble #	Comp #	Alternate Key	Parcel Address	Distance from Subject(mi.)
1	Subject	3806651	619 WHISPER SOUND ST MINNEOLA	-
2	Comp 2	3829524	545 GENTLE BREEZE DR MINNEOLA	0.41
3	Comp 1	3819130	748 CHERRY LAUREL ST MINNEOLA	0.47
4	Comp 3	3816012	916 CHERRY LAUREL ST MINNEOLA	0.48
5				
6				
7				
8				

Alternate Key 3806651
 Parcel ID 07-22-26-1715-000-29500

LCPA Property Record Card
 Roll Year 2025 Status: A

2024-0222 Subject
 PRC Run: 12/11/2024 By
 Card # 1 of 1

Miscellaneous Features
**Only the first 10 records are reflected below*

Code	Description	Units	Type	Unit Price	Year Blt	Effect Yr	RCN	%Good	Apr Value

Building Permits

Roll Year	Permit ID	Issue Date	Comp Date	Amount	Type	Description	Review Date	CO Date
2014	SALE	01-01-2013	05-02-2014	1	0099	CHECK VALUE	08-16-2013	

Sales Information

Instrument No	Book/Page	Sale Date	Instr	Q/U	Code	Vac/Imp	Sale Price	Code	Description	Year	Amount
	4340	0857	06-12-2013	WD	Q	Q	I	165,000			
	2045	0559	12-14-2001	WD	Q	Q	I	134,700			
Total											0.00

Exemptions

Land Value	Bldg Value	Misc Value	Market Value	Deferred Amt	Assd Value	Cnty Ex Amt	Co Tax Val	Sch Tax Val	Previous Valu
77,000	277,214	0	354,214	20134	334080	0.00	334080	354214	354,214

Information on this Property Record Card is compiled and used by the Lake County Property Appraiser for the sole purpose of ad valorem property tax assessment administration in accordance with the Florida Constitution, Statutes, and Administrative Code. The Lake County Property Appraiser makes no representations or warranties regarding the completeness and accuracy of the data herein, its use or interpretation, the fee or equitable title ownership of the property, and assumes no liability associated with the use or misuse. See the posted Site Notice on our website for details.

Alternate Key 3819130
Parcel ID 07-22-26-1716-000-33900

LCPA Property Record Card
Roll Year 2025 Status: A

2024-0222 Comp 1
PRC Run: 12/11/2024 By

Card # 1 of 1

Current Owner		
LEIGHTY BONNIE		
748 CHERRY LAUREL ST		
MINNEOLA	FL	34715

Property Location			
Site Address 748 CHERRY LAUREL ST			
MINNEOLA		FL 34715	
Mill Group	00MI	NBHD	0583
Property Use		Last Inspection	
00100	SINGLE FAMILY	PJF	01-01-202

Legal Description
MINNEOLA, QUAIL VALLEY PHASE V SUB LOT 339 PB 50 PG 1-2 ORB 6109 PG 1415

Land Lines												
LL #	Use Code	Front	Depth	Notes Adj	Units	Unit Price	Depth Factor	Loc Factor	Shp Factor	Phys Factor	Class Val	Land Value
1	0100	0	0		1.00 LT	44,000.00	0.0000	1.75	1.000	1.000	0	77,000
Total Acres		0.00		JV/Mkt		0		Total Adj JV/Mkt		77,000		
Classified Acres		0		Classified JV/Mkt		77,000		Classified Adj JV/Mkt		0		

Sketch			
Bldg 1	Sec 1	of 1	Replacement Cost 198,079
Deprec Bldg Value 192,137		Multi Story 0	

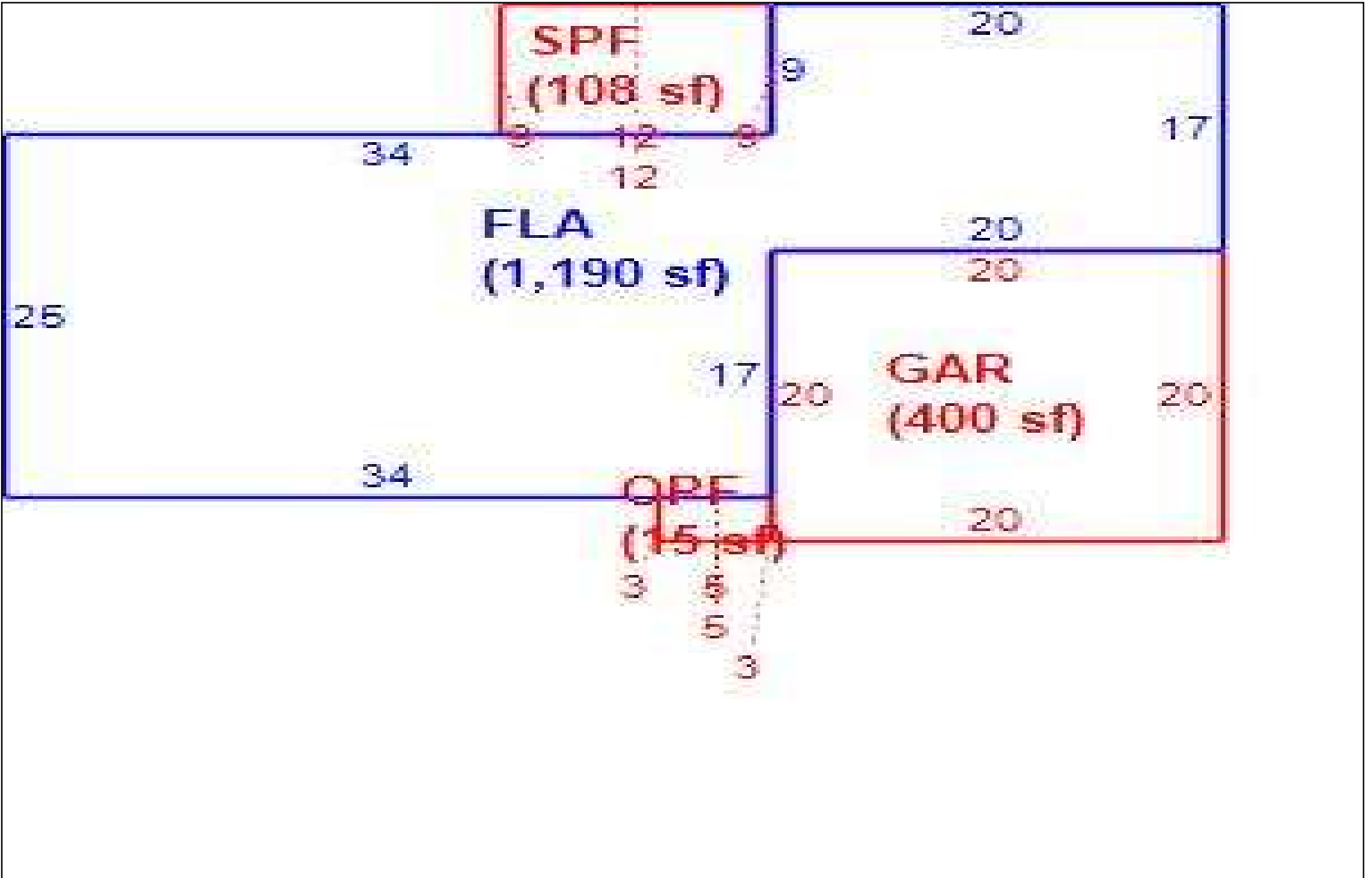

Building Sub Areas					Building Valuation			Construction Detail			
Code	Description	Living Are	Gross Are	Eff Area	Year Built	Effective Area	Base Rate	Imp Type	R1	Bedrooms	3
FLA	FINISHED LIVING AREA	1,190	1,190	1190	2004	1190	129.36	No Stories	1.00	Full Baths	2
GAR	GARAGE FINISH	0	400	0	198,079	198,079	EX	Quality Grade	690	Half Baths	0
OPF	OPEN PORCH FINISHE	0	15	0	EX	97.00	% Good	Wall Type	03	Heat Type	6
SPF	SCREEN PORCH FINIS	0	108	0	0	0	Functional Obsol	Foundation	3	Fireplaces	0
TOTALS		1,190	1,713	1,190	192,137	192,137	Building RCNLD	Roof Cover	3	Type AC	03

Alternate Key 3819130
 Parcel ID 07-22-26-1716-000-33900

LCPA Property Record Card
 Roll Year 2025 Status: A

2024-0222 Comp 1
 PRC Run: 12/11/2024 By
 Card # 1 of 1

Miscellaneous Features									
*Only the first 10 records are reflected below									
Code	Description	Units	Type	Unit Price	Year Blt	Effect Yr	RCN	%Good	Apr Value

Building Permits									
Roll Year	Permit ID	Issue Date	Comp Date	Amount	Type	Description	Review Date	CO Date	
2005	703-03-11BEP	01-01-2004	07-08-2004	76,120	0000	SFR 748 CHERRY LAUREL ST			

Sales Information									Exemptions			
Instrument No	Book/Page	Sale Date	Instr	Q/U	Code	Vac/Imp	Sale Price	Code	Description	Year	Amount	
2023030813	6109 1415	03-15-2023	WD	Q	01	I	323,000	039	HOMESTEAD	2024	25000	
2018086842	5145 0803	07-25-2018	TR	Q	Q	I	175,000	059	ADDITIONAL HOMESTEAD	2024	25000	
	3835 2150	10-29-2009	WD	U	U	I	0					
	2534 0530	03-24-2004	WD	Q	Q	I	125,700					
Total											50,000.00	

Value Summary										
Land Value	Bldg Value	Misc Value	Market Value	Deferred Amt	Assd Value	Cnty Ex Amt	Co Tax Val	Sch Tax Val	Previous Valu	
77,000	192,137	0	269,137	0	269137	50,000.00	219137	244137	269,137	

Information on this Property Record Card is compiled and used by the Lake County Property Appraiser for the sole purpose of ad valorem property tax assessment administration in accordance with the Florida Constitution, Statutes, and Administrative Code. The Lake County Property Appraiser makes no representations or warranties regarding the completeness and accuracy of the data herein, its use or interpretation, the fee or equitable title ownership of the property, and assumes no liability associated with the use or misuse. See the posted Site Notice on our website for details.

Alternate Key 3829524
 Parcel ID 08-22-26-1700-000-42500

LCPA Property Record Card
 Roll Year 2025 Status: A

2024-0222 Comp 2
 PRC Run: 12/11/2024 By

Card # 1 of 1

Current Owner		
GARDENER CAROLITA AND LOVELL BURR		
545 GENTLE BREEZE DR		
MINNEOLA	FL	34715

Property Location		
Site Address 545 GENTLE BREEZE DR		
MINNEOLA FL 34715		
Mill Group	00MI	NBHD 0583
Property Use		Last Inspection
00100	SINGLE FAMILY	JDB 01-01-202

Legal Description
QUAIL VALLEY EAST PB 52 PG 99-100 LOT 425 ORB 6216 PG 2273

Land Lines												
LL #	Use Code	Front	Depth	Notes Adj	Units	Unit Price	Depth Factor	Loc Factor	Shp Factor	Phys Factor	Class Val	Land Value
1	0100	0	0		1.00 LT	44,000.00	0.0000	1.15	1.000	1.000	0	50,600
Total Acres		0.00		JV/Mkt		0		Total Adj JV/Mkt		50,600		
Classified Acres		0		Classified JV/Mkt		50,600		Classified Adj JV/Mkt		0		

Sketch			
Bldg 1	Sec 1	of 1	Replacement Cost 281,719 Deprec Bldg Value 273,267 Multi Story 0

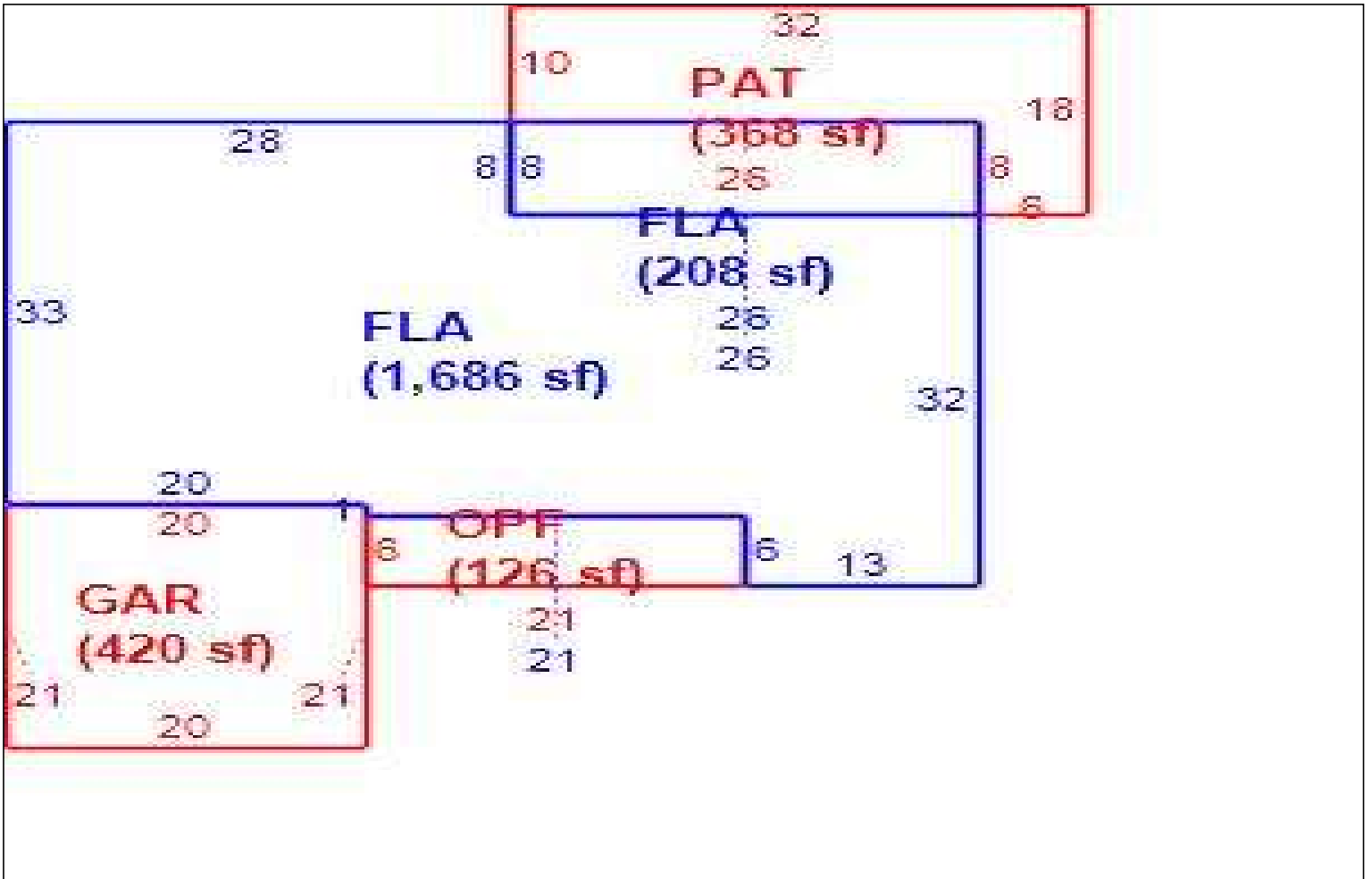

Building Sub Areas				Building Valuation		Construction Detail				
Code	Description	Living Are	Gross Are	Eff Area	Year Built	2005	Imp Type	R1	Bedrooms	3
FLA	FINISHED LIVING AREA	1,894	1,894	1894	Effective Area	1894	No Stories	1.00	Full Baths	2
GAR	GARAGE FINISH	0	420	0	Base Rate	123.89	Quality Grade	690	Half Baths	0
OPF	OPEN PORCH FINISHE	0	126	0	Building RCN	281,719	Wall Type	03	Heat Type	6
PAT	PATIO UNCOVERED	0	368	0	Condition	EX	Foundation	3	Fireplaces	0
					% Good	97.00	Functional Obsol	0		
					Building RCNLD	273,267	Roof Cover	3	Type AC	03
TOTALS		1,894	2,808	1,894						

Alternate Key 3829524
 Parcel ID 08-22-26-1700-000-42500

LCPA Property Record Card
 Roll Year 2025 Status: A

2024-0222 Comp 2
 PRC Run: 12/11/2024 By
 Card # 1 of 1

Miscellaneous Features									
*Only the first 10 records are reflected below									
Code	Description	Units	Type	Unit Price	Year Blt	Effect Yr	RCN	%Good	Apr Value
UBU3	UTILITY BLDG UNFINISHED	96.00	SF	7.50	2020	2020	720.00	80.00	576

Building Permits									
Roll Year	Permit ID	Issue Date	Comp Date	Amount	Type	Description	Review Date	CO Date	
2021	399-20-05	05-04-2020	02-19-2021	2,394	0003	SHED 8X12	09-17-2020		
2021	NICK	01-01-2020	02-19-2021	1	0008	CHECK ALL IMPS	02-19-2021		
2013	04-12-01	01-11-2012	07-16-2012	10,000	0002	CONV LANAI TO SUN RM	07-16-2012		
2009	SALE	01-01-2008	01-22-2009	1	0000	CHECK VALUES	01-22-2009		
2006	984-04-11BEP	01-01-2005	07-01-2005	116,032	0000	SFR 3/2 545 GENTLE BREEZE DR			

Sales Information								Exemptions			
Instrument No	Book/Page	Sale Date	Instr	Q/U	Code	Vac/Imp	Sale Price	Code	Description	Year	Amount
2023118197	6216	2273	09-15-2023	WD	Q	01	I	400,000			
2016077125	4812	0520	06-17-2016	QC	U	U	I	100			
	3610	1729	04-08-2008	WD	Q	Q	I	170,000			
	2928	1355	08-08-2005	WD	Q	Q	I	254,900			
	2911	1777	08-04-2005	WD	U	U	I	0			
Total											0.00

Value Summary										
Land Value	Bldg Value	Misc Value	Market Value	Deferred Amt	Assd Value	Cnty Ex Amt	Co Tax Val	Sch Tax Val	Previous Valu	
50,600	273,267	576	324,443	0	324443	0.00	324443	324443	324,479	

Information on this Property Record Card is compiled and used by the Lake County Property Appraiser for the sole purpose of ad valorem property tax assessment administration in accordance with the Florida Constitution, Statutes, and Administrative Code. The Lake County Property Appraiser makes no representations or warranties regarding the completeness and accuracy of the data herein, its use or interpretation, the fee or equitable title ownership of the property, and assumes no liability associated with the use or misuse. See the posted Site Notice on our website for details.

Alternate Key 3816012
Parcel ID 07-22-26-1710-000-22300

LCPA Property Record Card
Roll Year 2025 Status: A

2024-0222 Comp 3
PRC Run: 12/11/2024 By

Card # 1 of 1

Current Owner		
LUEDY MITCHELL A AND JENNIFER H SULLI		
916 CHERRY LAUREL ST		
MINNEOLA	FL	34715

Property Location			
Site Address 916 CHERRY LAUREL ST			
MINNEOLA		FL 34715	
Mill Group	00MI	NBHD	0583
Property Use		Last Inspection	
00100	SINGLE FAMILY	PJF	01-01-202

Legal Description
MINNEOLA, QUAIL VALLEY PHASE III SUB LOT 223 PB 48 PG 71-72 ORB 6084 PG 1887

Land Lines														
LL #	Use Code	Front	Depth	Notes Adj	Units	Unit Price	Depth Factor	Loc Factor	Shp Factor	Phys Factor	Class Val	Land Value		
1	0100	0	0		1.00 LT	44,000.00	0.0000	1.75	1.000	1.000	0	77,000		
Total Acres				0.00	JV/Mkt			0	Total Adj JV/Mkt			77,000		
Classified Acres				0	Classified JV/Mkt			77,000	Classified Adj JV/Mkt			0		

Sketch					
Bldg 1	Sec 1	of 1	Replacement Cost 221,624	Deprec Bldg Value 214,975	Multi Story 0

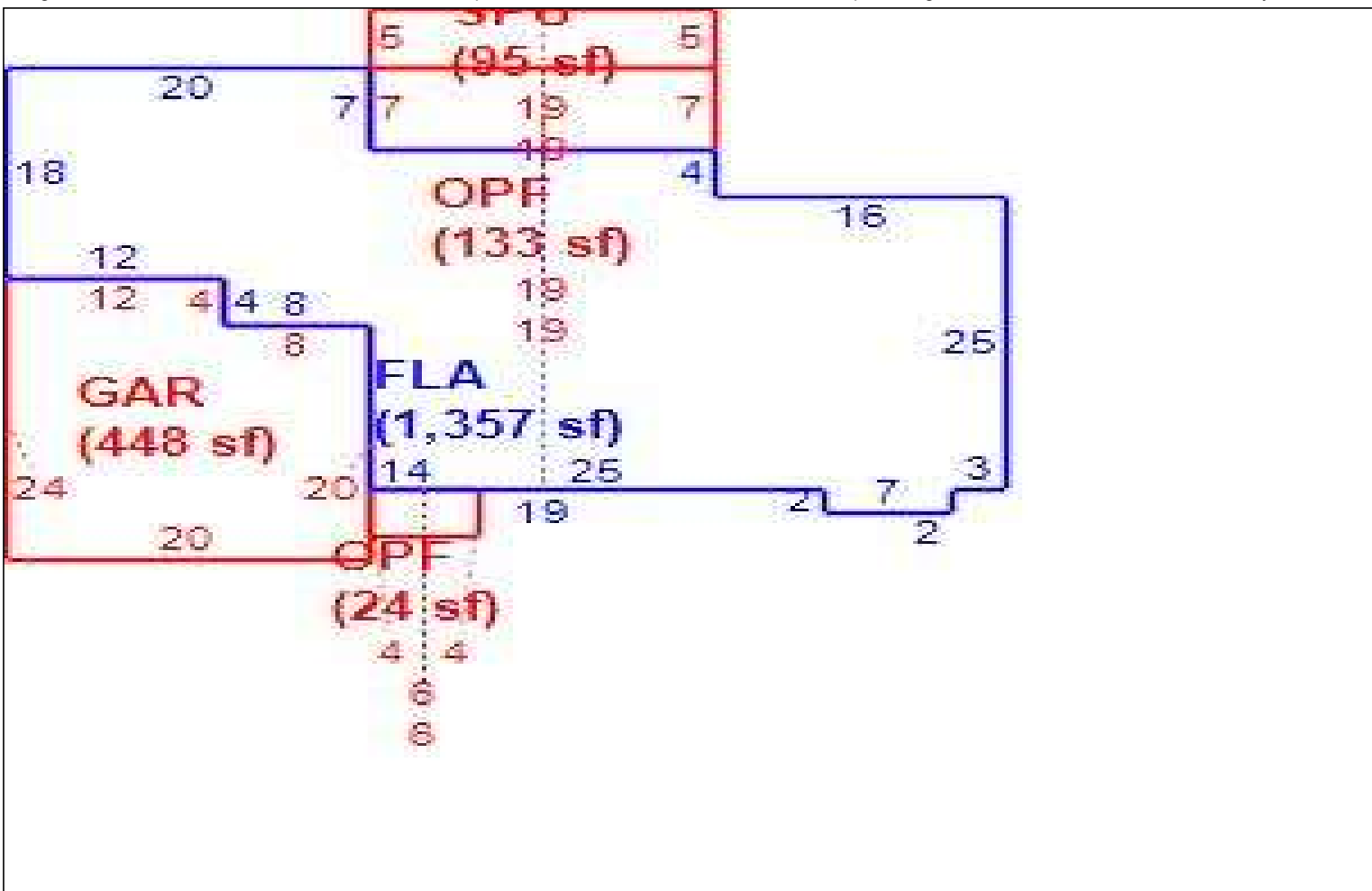

Building Sub Areas					Building Valuation			Construction Detail					
Code	Description	Living Are	Gross Are	Eff Area	Year Built	Effective Area	Base Rate	Imp Type	R1	Bedrooms			
FLA	FINISHED LIVING AREA	1,357	1,357	1357	2003	1357	128.68	No Stories	1.00	Full Baths	3		
GAR	GARAGE FINISH	0	448	0				Quality Grade	690	Half Baths	0		
OPF	OPEN PORCH FINISHE	0	157	0				Wall Type	03	Heat Type	6		
SPU	SCREEN PORCH UNFIN	0	95	0				Foundation	3	Fireplaces	0		
TOTALS		1,357	2,057	1,357				Building RCNLD	214,975	Roof Cover	3	Type AC	03

Alternate Key 3816012
 Parcel ID 07-22-26-1710-000-22300

LCPA Property Record Card
 Roll Year 2025 Status: A

2024-0222 Comp 3
 PRC Run: 12/11/2024 By
 Card # 1 of 1

Miscellaneous Features									
*Only the first 10 records are reflected below									
Code	Description	Units	Type	Unit Price	Year Blt	Effect Yr	RCN	%Good	Apr Value
POL2	SWIMMING POOL - RESIDENTIAL	525.00	SF	35.00	2005	2005	18375.00	85.00	15,619
HTB2	HOT TUB/SPA	1.00	UT	6000.00	2005	2005	6000.00	52.50	3,150
PLD2	POOL/COOL DECK	600.00	SF	5.38	2005	2005	3228.00	70.00	2,260
SEN2	SCREEN ENCLOSED STRUCTURE	2012.00	SF	3.50	2022	2022	7042.00	95.00	6,690

Building Permits									
Roll Year	Permit ID	Issue Date	Comp Date	Amount	Type	Description	Review Date	CO Date	
2023	1802-21-12	04-01-2022	03-27-2023	10,000	0003	SEN 900SF	03-27-2023		
2006	584-05-10	09-26-2005	05-25-2006	32,173	0000	POOL & SPA			
2006	528-05-08	08-26-2005	05-25-2006	2,867	0000	5X19 SCRNM RM			
2006	1063-04-12B	01-01-2005	05-25-2006	900	0000	SLAB			
2004	282-03-04B	04-30-2003	10-20-2003	92,344	0000	SFR			

Sales Information								Exemptions				
Instrument No	Book/Page	Sale Date	Instr	Q/U	Code	Vac/Imp	Sale Price	Code	Description	Year	Amount	
2023009851	6084	1887	01-25-2023	WD	Q	01	I	355,000	039	HOMESTEAD	2024	25000
2021166932	5849	0679	11-16-2021	WD	Q	01	I	333,000	059	ADDITIONAL HOMESTEAD	2024	25000
2021120232	5784	0780	08-27-2021	WD	U	37	I	303,900				
2020016150	5418	1388	01-30-2020	WD	U	11	I	100				
2016090367	4827	2244	05-31-2016	WD	U	U	I	100				
Total											50,000.00	

Value Summary										
Land Value	Bldg Value	Misc Value	Market Value	Deferred Amt	Assd Value	Cnty Ex Amt	Co Tax Val	Sch Tax Val	Previous Valu	
77,000	214,975	27,719	319,694	0	319694	50,000.00	269694	294694	320,020	

Information on this Property Record Card is compiled and used by the Lake County Property Appraiser for the sole purpose of ad valorem property tax assessment administration in accordance with the Florida Constitution, Statutes, and Administrative Code. The Lake County Property Appraiser makes no representations or warranties regarding the completeness and accuracy of the data herein, its use or interpretation, the fee or equitable title ownership of the property, and assumes no liability associated with the use or misuse. See the posted Site Notice on our website for details.