

ANDERSON STREET
RIGHT OF WAY WIDTH NOT KNOWN

10. 12" WM
THIS LINE IS 25' FROM CENTER OF PAVEMENT

24" X 50.1' 60" WITH C HEADWALL W INVERT=121.50

RIGHT OF WAY LINE PER SOUTHERN EDGE PHASE 1 SUBDIVISION PLAT BOOK 32, PAGE 17 BEING 50'

STORM MANHOLE
TOP=124.76
N INV 24" CP=121.36
N INV 18" CMP=121.36
S INV 18" CMP=121.36

18" X 22.0' CMP WITH MES
S INVERT=121.85

NIGS GROVELAND RM 1
NAVD 88 ELEVATION 166.33

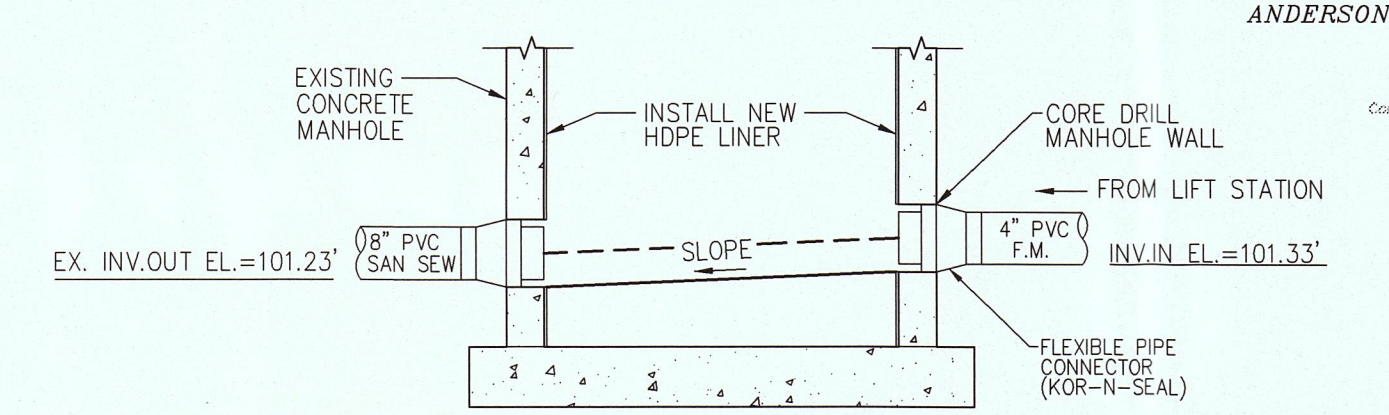
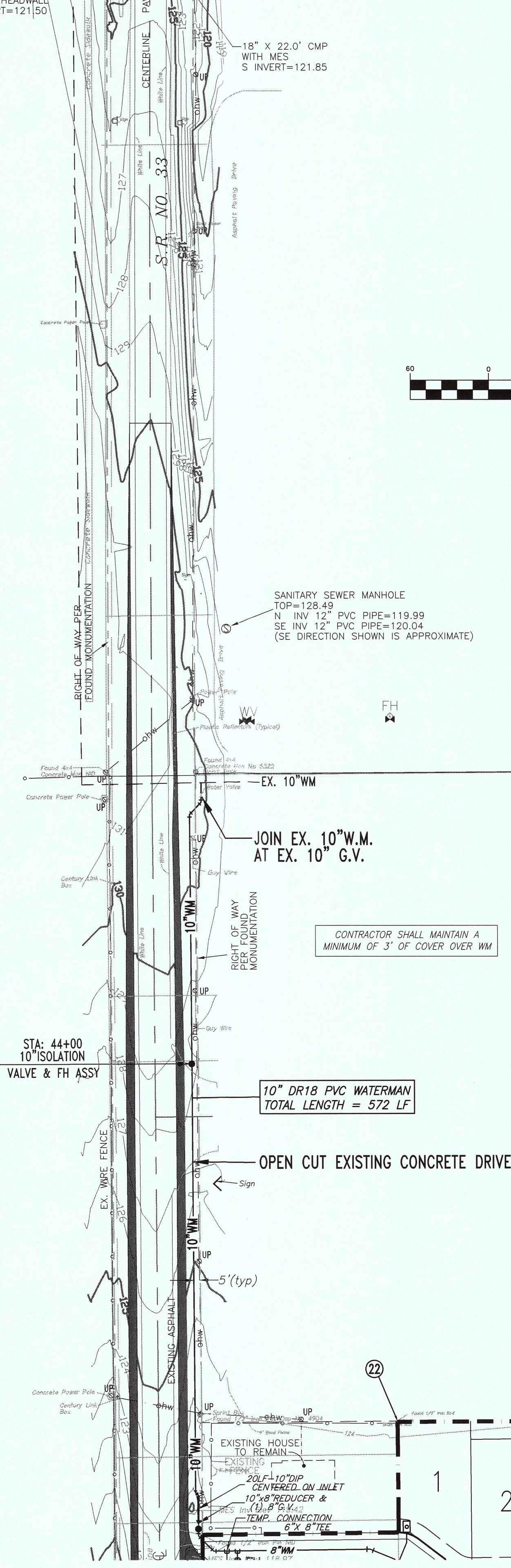
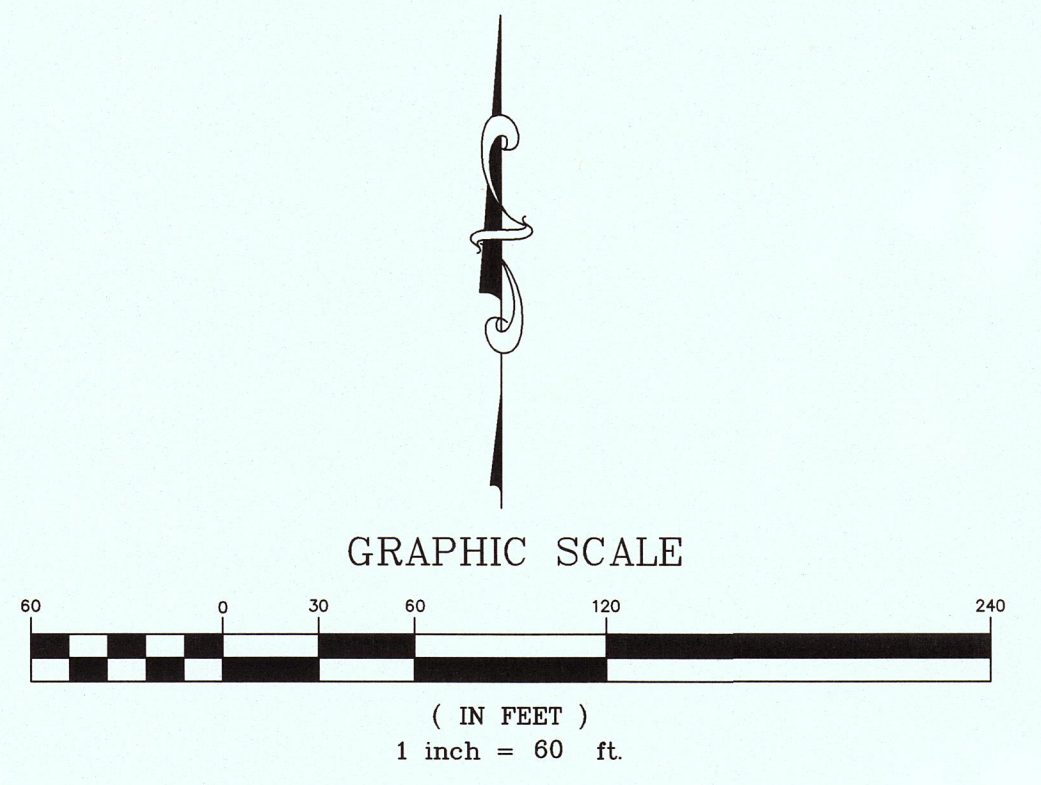

FORCE MAIN TO MANHOLE CONNECTION DETAIL
N.T.S.

PT.	DESCRIPTION	ELEVATION	NORTHING	EASTING
1	PLUG VLV	107.50	N 1300.9954	E 28.8330
2	22.5'BEND	107.50	N 1305.5138	E 28.7956
3	22.5'BEND	111.50	N 1364.0928	E 38.7405
4	45'BEND	111.50	N 1446.0882	E 43.3364
5	22.5'BEND	111.50	N 1462.8721	E 51.3261
6	PLUG VLV	111.50	N 1588.2748	E 179.5780
7	11.25'BEND	111.50	N 1628.4388	E 225.3324
8	22.5'BEND	111.50	N 1668.7756	E 256.5349
9	45'BEND	112.00	N 1715.8627	E 267.9945
10	22.5'BEND	112.00	N 1731.1502	E 286.0789
11	45'BEND	113.00	N 1775.1377	E 482.6809
12	45'BEND	113.00	N 1778.4982	E 485.6247
13	PLUG VLV	113.00	N 1812.2494	E 485.2361
14	A.R.V.	113.50	N 1934.4955	E 483.8286
15	PLUG VLV	113.00	N 2140.2714	E 481.4594
16	45'BEND	107.50	N 2424.0105	E 478.1927
17	45'BEND	101.56	N 2429.8042	E 472.3989
18	CTR MH	109.83	N 2434.4333	E 472.3989
19	BLDG COR	111.30	N 1643.8314	E -11.4174
20	BLDG COR	111.30	N 1441.3104	E -9.3424
21	BLDG COR	111.30	N 1440.5314	E -92.1699
22	PL COR	127.39	N 1312.9349	E -654.0973

ELEVATIONS REFER TO TOP OF PIPE, FITTING OR STRUCTURE.

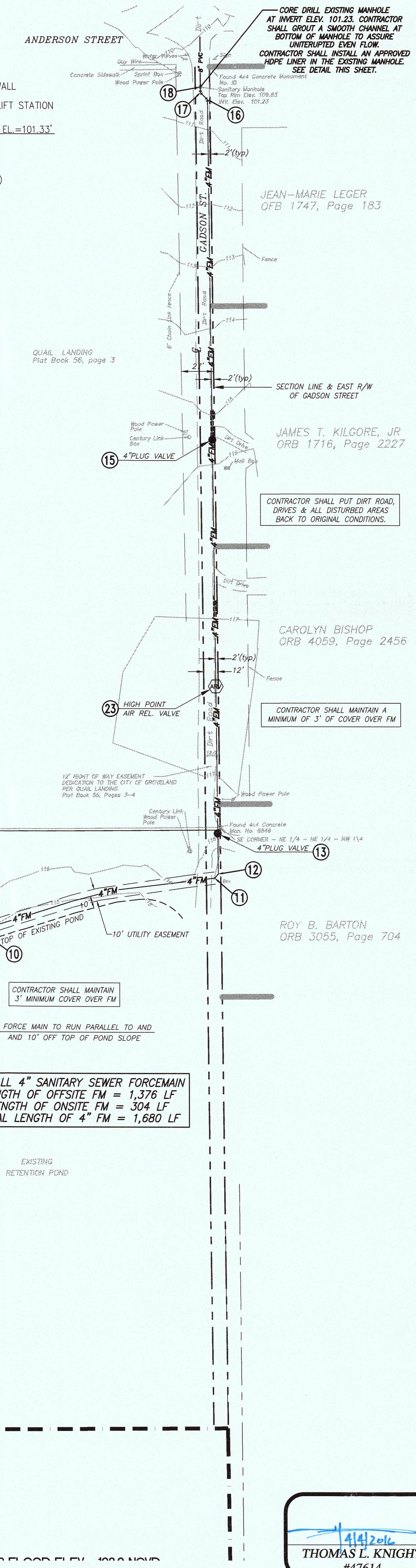

THOMAS L. KNIGHT, P.E.
PROFESSIONAL ASSOCIATION
Planning, Design, Permitting, Inspection
1135 East Avenue, Clermont, Florida 34711
Phone: (352) 394-8514
E-mail: tknight@tknighteng.com
Certificate of Authorization No. 00029972

SOUTHGATE

SECTION 30, TOWNSHIP 22S, RANGE 25E; CITY OF GROVELAND, FLORIDA
OWNER/DEVELOPER: SOUTHGATE OF LAKE COUNTY, LLC
301 SAMPEY ROAD, GROVELAND, FL. 34736

DATE: MARCH 2016
DRAWN BY: TLK/JAO
APPROVED BY: TLK
SCALE: 1" = 60'
REVISIONS:
3/2016 MISC. PER CITY OF GROVELAND CONST PLAN REVIEW

PROJECT NO. T1507
OFFSITE UTILITY IMPROVEMENT PLAN
SHEET: 13 OF 35

4142c
THOMAS L. KNIGHT
#47614