

Topographic Detail Sheet

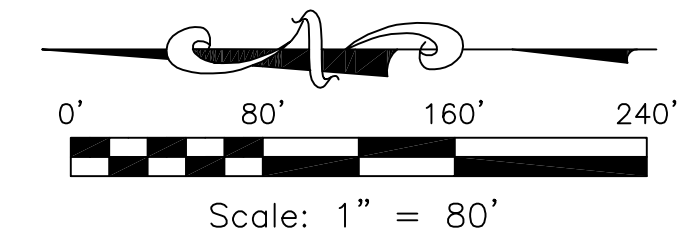

FLOOD NOTE: By graphic plotting only, this property is in Zone "X" & "AE" of the Flood Insurance Rate Map, Community Panel No. 120421 0535 D, which bears an effective date of 7/3/02 and is in a Special Flood Hazard Area.
No field surveying was performed to determine this zone and an elevation certificate may be needed to verify this determination or apply for a variance from the Federal Emergency Management Agency.

Cherry Lake Road
COUNTY ROAD 478
Public Right-of-Way Width Varies
(Asphalt Pavement)

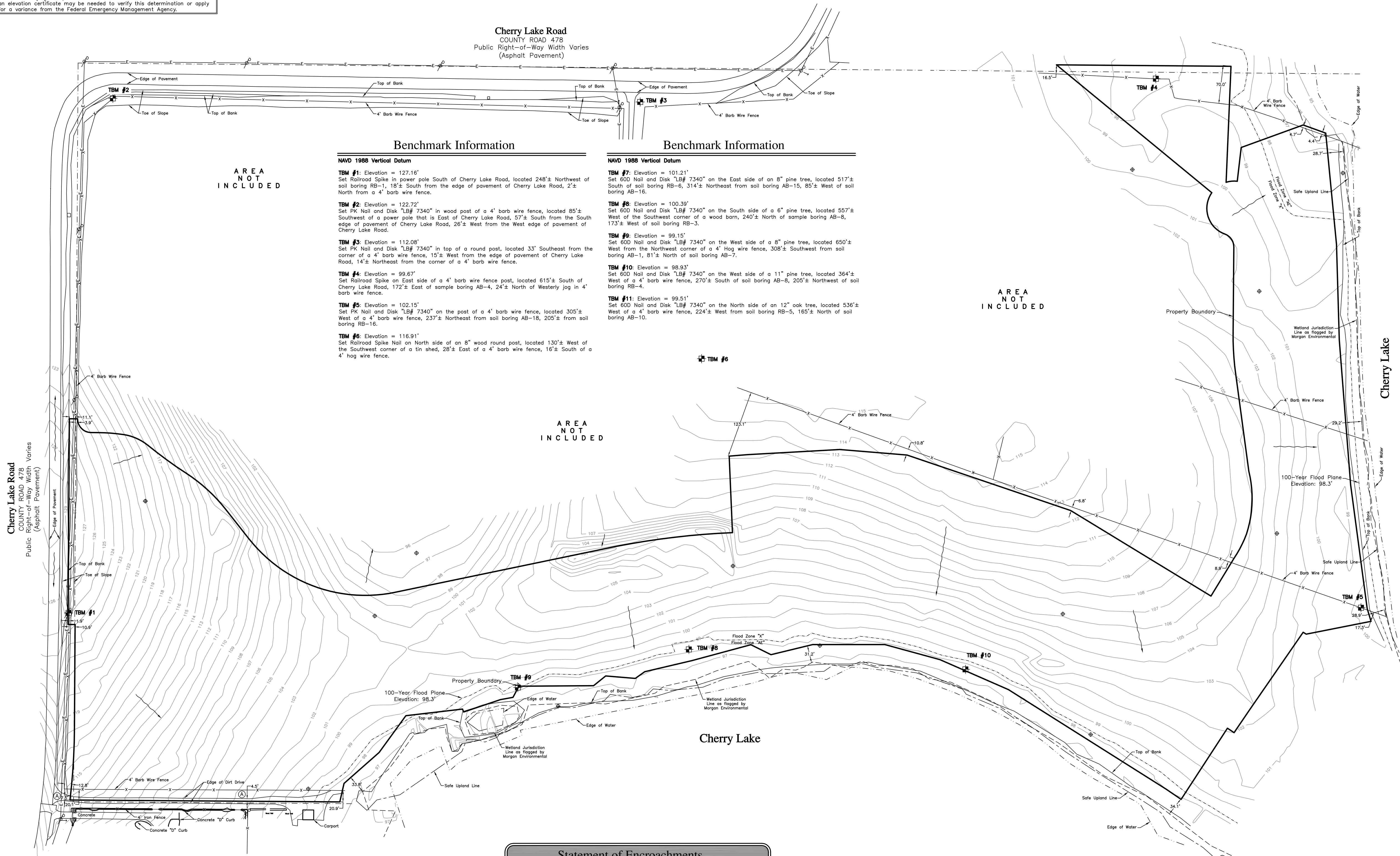

Benchmark Information

NAVD 1988 Vertical Datum

TBM #1: Elevation = 127.16'
Set Railroad Spike in power pole South of Cherry Lake Road, located 248'± Northwest of soil boring RB-1, 18'± South from the edge of pavement of Cherry Lake Road, 2'± North from a 4' barb wire fence.

TBM #2: Elevation = 122.72'
Set PK Nail and Disk "LB# 7340" in wood post of a 4' barb wire fence, located 85'± Southwest of a power pole that is East of Cherry Lake Road, 57'± South from the South edge of pavement of Cherry Lake Road, 26'± West from the West edge of pavement of Cherry Lake Road.

TBM #3: Elevation = 112.08'
Set PK Nail and Disk "LB# 7340" in top of a round post, located 33' Southeast from the corner of a 4' barb wire fence, 15'± West from the edge of pavement of Cherry Lake Road, 14'± Northeast from the corner of a 4' barb wire fence.

TBM #4: Elevation = 99.67'
Set Railroad Spike on East side of a 4' barb wire fence post, located 615'± South of Cherry Lake Road, 172'± East of sample boring AB-4, 24'± North of Westerly jog in 4' barb wire fence.

TBM #5: Elevation = 102.15'
Set PK Nail and Disk "LB# 7340" on the post of a 4' barb wire fence, located 305'± West of a 4' barb wire fence, 237'± Northeast from soil boring AB-18, 205'± from soil boring RB-16.

TBM #6: Elevation = 116.91'
Set Railroad Spike Nail on North side of an 8" wood round post, located 130'± West of the Southwest corner of a tin shed, 28'± East of a 4' barb wire fence, 16'± South of a 4' hog wire fence.

Benchmark Information

NAVD 1988 Vertical Datum

TBM #7: Elevation = 101.21'
Set 60D Nail and Disk "LB# 7340" on the East side of an 8" pine tree, located 517'± South of soil boring RB-6, 314'± Northeast from soil boring AB-15, 85'± West of soil boring AB-16.

TBM #8: Elevation = 100.39'
Set 60D Nail and Disk "LB# 7340" on the South side of a 6" pine tree, located 557'± West of the Southwest corner of a wood barn, 240'± North of sample boring AB-8, 173'± West of soil boring RB-3.

TBM #9: Elevation = 99.15'
Set 60D Nail and Disk "LB# 7340" on the West side of a 8" pine tree, located 650'± West from the Northwest corner of a 4' Hog wire fence, 308'± Southwest from soil boring AB-1, 81'± North of soil boring AB-7.

TBM #10: Elevation = 98.93'
Set 60D Nail and Disk "LB# 7340" on the West side of a 11" pine tree, located 364'± West of a 4' barb wire fence, 270'± South of soil boring AB-8, 205'± Northwest of soil boring RB-4.

TBM #11: Elevation = 99.51'
Set 60D Nail and Disk "LB# 7340" on the North side of a 12" oak tree, located 536'± West of a 4' barb wire fence, 224'± West from soil boring RB-5, 165'± North of soil boring AB-10.

Statement of Encroachments

(A) Dirt drive encroaches 7.5'± into subject property.

Boundary Survey
PREPARED FOR:
The Vista @ Cherry Lake

SURVTECH SOLUTIONS, INC.
10220 U.S. Highway 92 East
Tampa, FL 33610
Licensed Business #7340
phone: (813)-621-4929
fax: (813)-621-7194
email: sbrown@survtechsolutions.com
http://www.survtechsolutions.com