

# Eustis Middle School: Existing Conditions Map

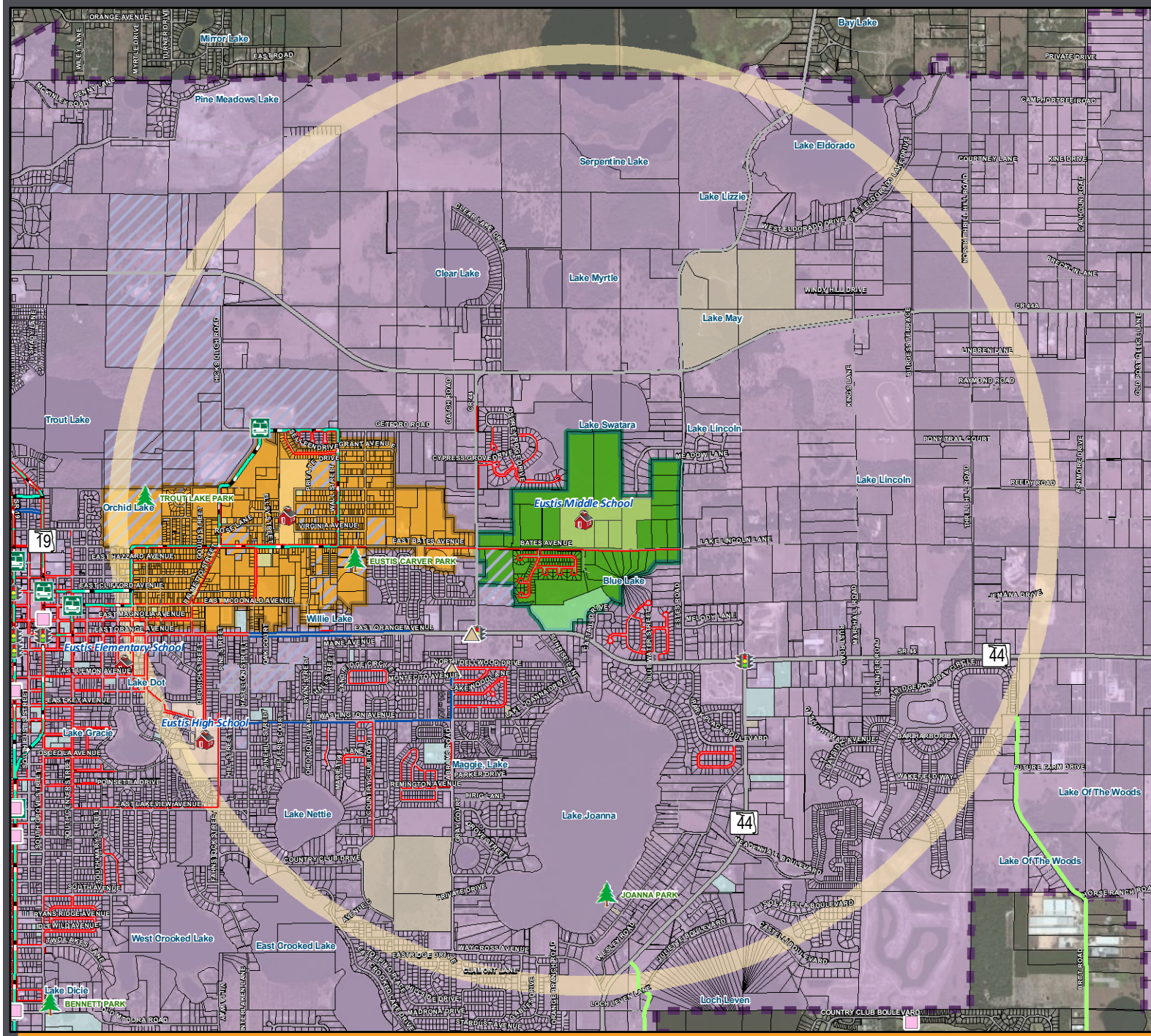

## LEGEND

- SAS Schools Studied
- Library
- Crossing Guard Location
- 2008 - December 2011 Bicycle/Pedestrian Involved Crash Locations During School Pickup & Dropoff Times (8:00-9:00 AM & 3:55-4:30 PM)**
  - Bicyclist Involved
  - Pedestrian Involved
- Existing Sidewalks and Trails**
  - Existing Sidewalks
  - Existing Trails
- Road System**
  - Major Roads
  - Local Roads
- Other Layers**
  - Eustis Middle School Attendance Zone
  - Middle School Special Exception Area
  - Parent Responsibility Zone
  - 2-Mile Buffer of Eustis Middle School
  - Parcels
  - School Property - Public
  - Church Owned Property
  - County Owned Property
  - City Owned Property
  - Railroad
  - LakeXpress Bus Route
  - Traffic Signal

Source: FDOT, Lake County Schools, Hole Design, Inc. and TranSystems

This map is intended for planning purposes only



Map Date: December 2011