

Eustis Middle School: Attendance and 2-Mile "Walk" Zone Map

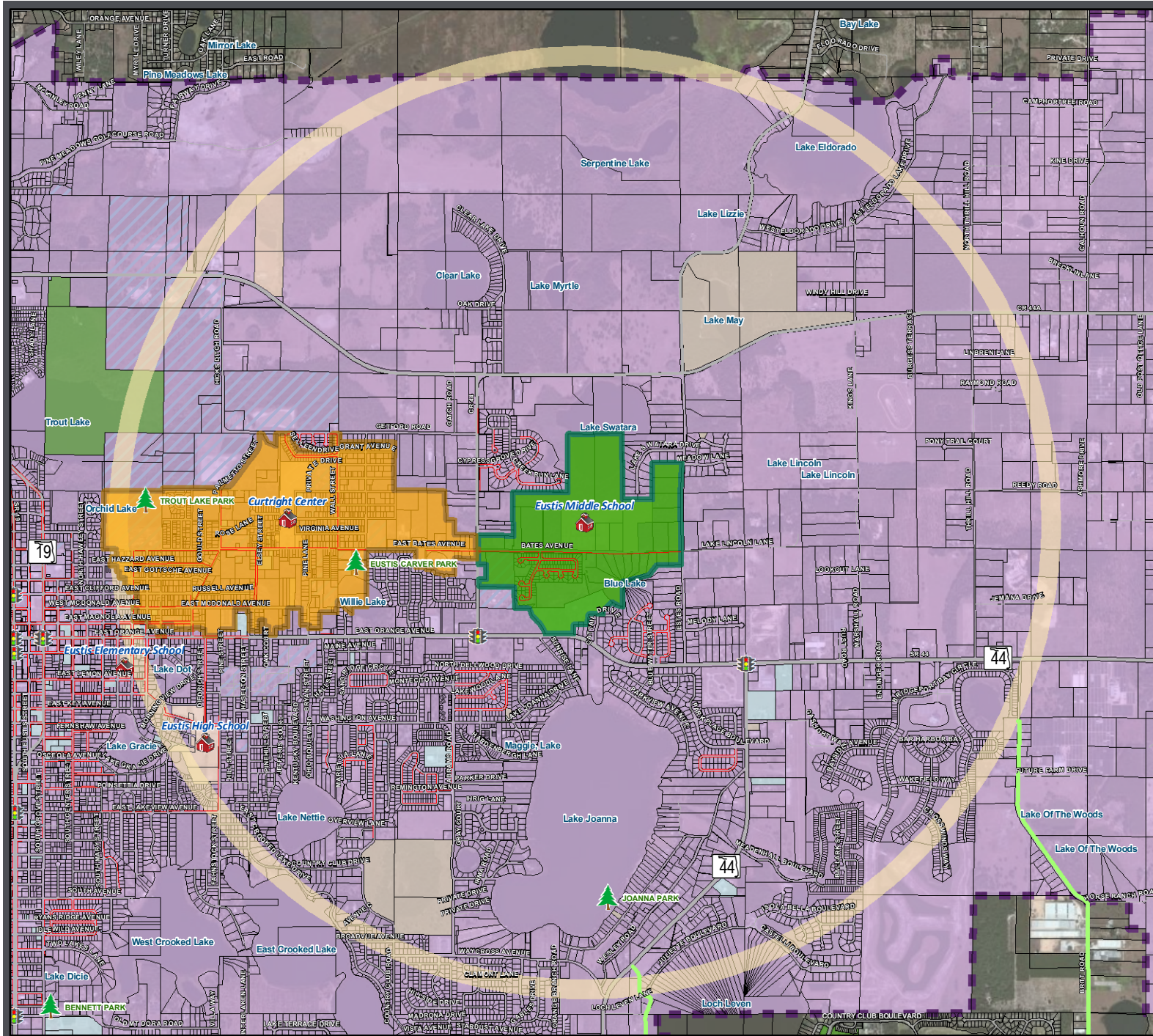

LEGEND

- SAS Schools Studied
- Parks
- Existing Sidewalks and Trails**
 - Existing Sidewalks
 - Existing Trails
- Road System**
 - Major Roads
 - Local Roads
- Other Layers**
 - Eustis Middle School Attendance Zone
 - Parent Responsibility Zone
 - Middle School Special Exception Area
 - 2-Mile Buffer of Eustis Middle School
 - Parcels
 - School Property - Public
 - Church Owned Property
 - County Owned Property
 - City Owned Property
 - Railroad
 - LakeXpress Bus Route
 - Traffic Signal

Source: FDOT, FDLE, Lake County Schools, Hake Design, Inc, and TranSystems

This map is intended for planning purposes only



SafeAccess
A SAFE SCHOOLS TRANSPORTATION STUDY

Lake-Sumter
MPO
Metropolitan Planning Organization

TranSystems

Map Date: December 2011