

Priority Project #6: Abrams Road (Washington Ave to Joleen Drive) - ID #9

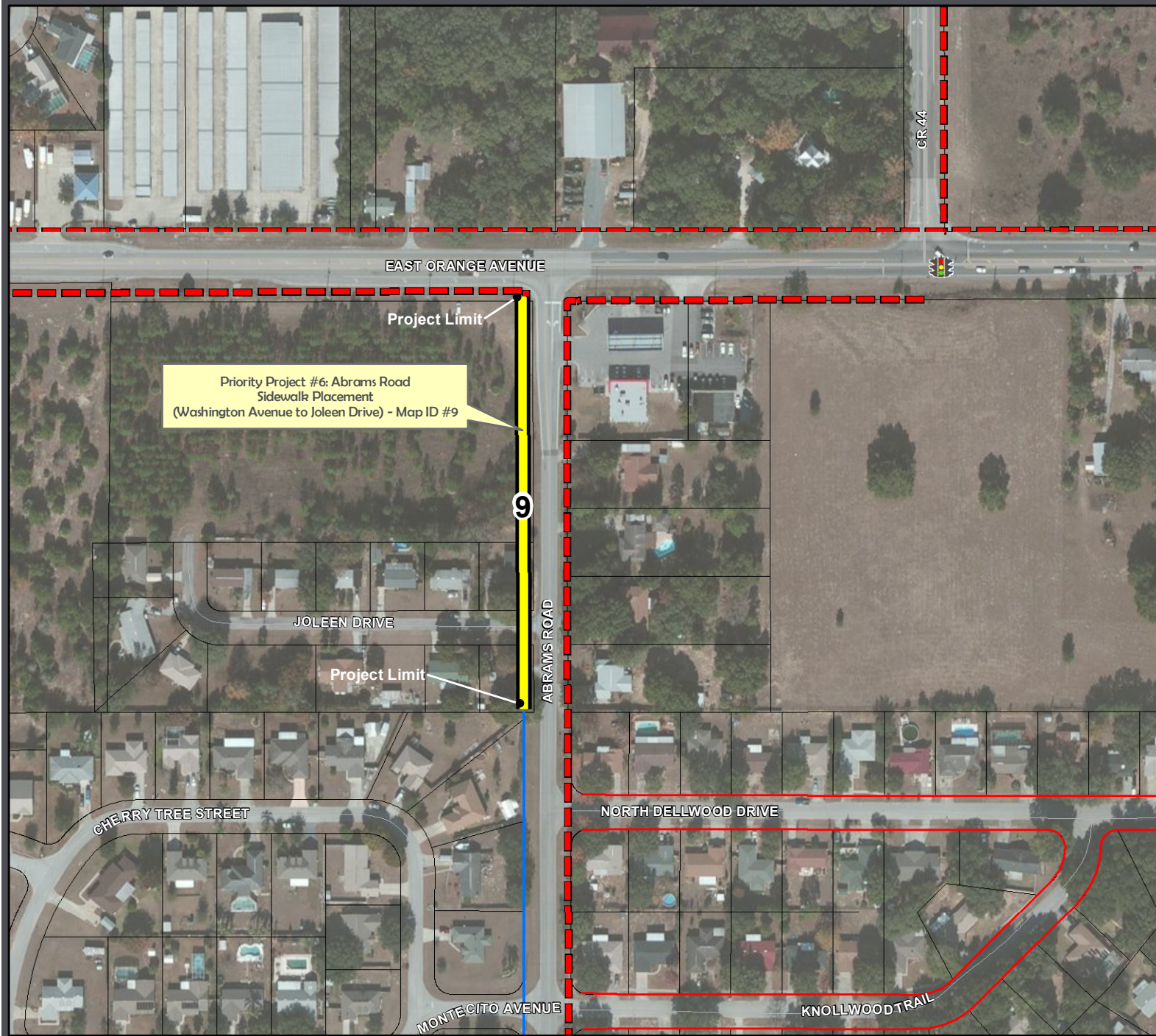

LEGEND

- SAS Schools Studied
- Library
- Crossing Guard Location
- Existing/Planned Projects**
- Existing Sidewalks
- Existing Trails
- Planned Sidewalks (Funded)
- Planned Trails Projects (Lake County 2008 Trails Master Plan)
- SAS Projects Identified - Eustis Middle School**
- Priority Project #6 (Map ID#9)
- SAS Recommended Projects - Sidewalks
- SAS Recommended Projects - Trails
- Road System**
- Major Roads
- Local Roads
- Other Layers**
- Eustis Middle School Attendance Zone
- Middle School Special Exception Area
- Parent Responsibility Zone
- 2-Mile Buffer of Eustis Middle School
- Parcels
- School Property - Public
- Church Owned Property
- County Owned Property
- City Owned Property
- Railroad
- LakeXpress Bus Route
- Traffic Signal

Source: FDOT, Lake County Schools, Hole Design, Inc, and TranSystems

This map is intended for planning purposes only



Map Date: December 2011