

FILENAME: C:\2015\WELLNESS WAY CONCEPTS\ROADWAY\Hartwood Marsh Rd Relocation Planning.dwg PLOTTED BY: Schwartz, Robert

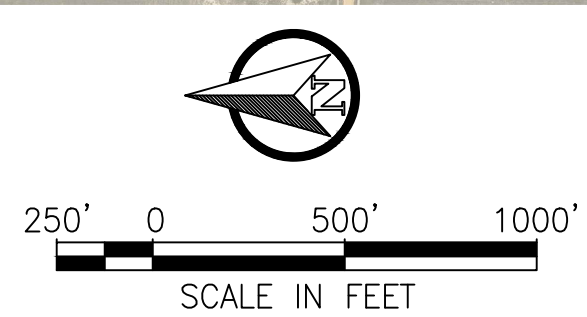
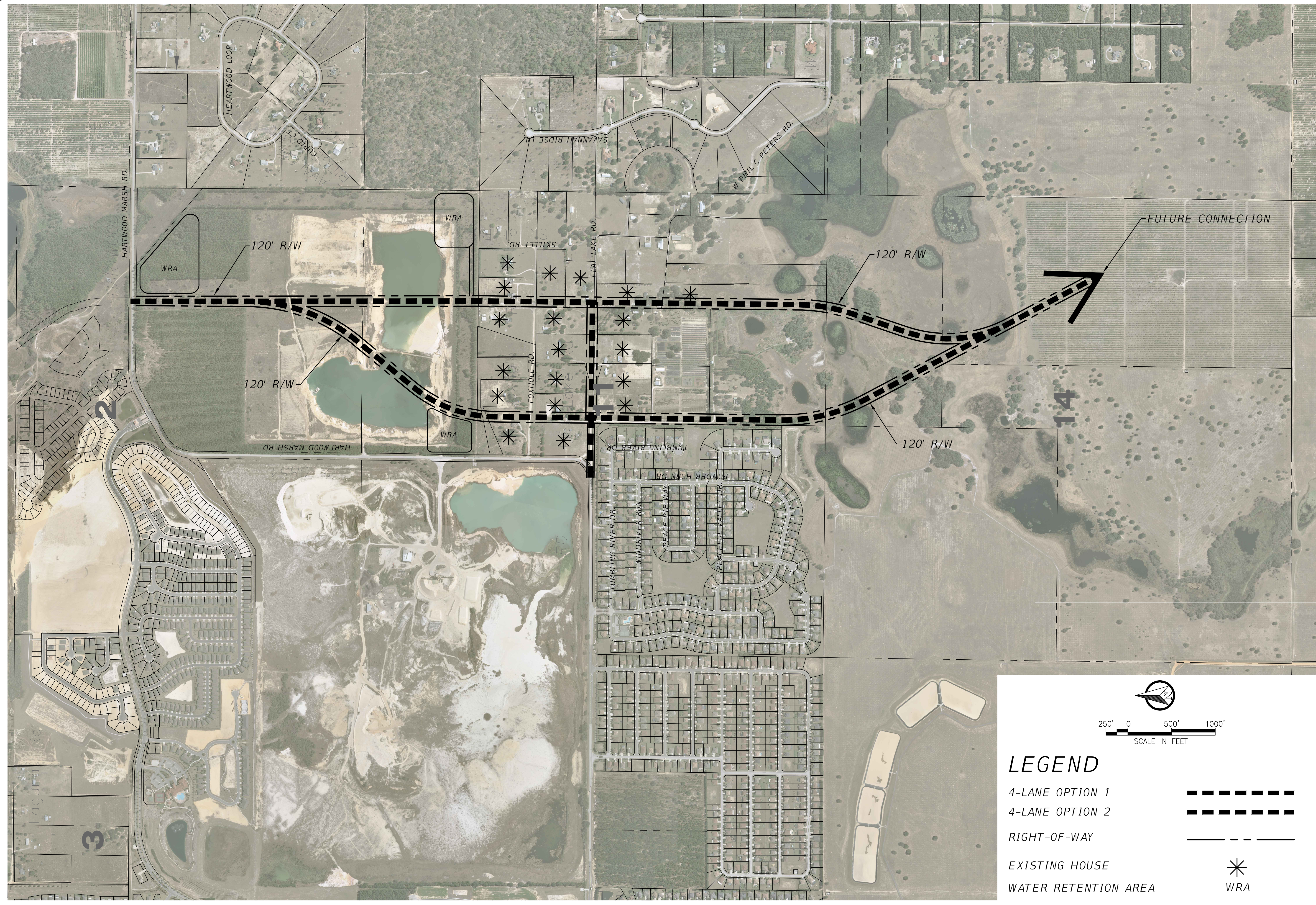

LEGEND

- 4-LANE OPTION 1
- 4-LANE OPTION 2
- RIGHT-OF-WAY
- EXISTING HOUSE
- WATER RETENTION AREA

<p>CR 455 EXTENSION</p> <p>CONCEPT LAYOUT PLAN</p> <p>DRAFT FOR REVIEW ONLY</p>		S. -	T. -	R. -	DATE
		SURVEYED: N/A	DATE: 11/13/15	PAGE:	SIGNATURE
FIELD BOOK:	DESIGNED: N/A	DRAWN: RES	APPROVED: LC	DATE: 11/13/15	
JOB NO.:	DATE: 11/13/15				
SHEET:	DATE: 11/13/15				
1	N/A				

DEPARTMENT OF PUBLIC WORKS
ENGINEERING DIVISION

LAKE COUNTY
FLORIDA
850 N. SINCLAIR AVE., TAVARES, FLORIDA 32778