

Priority Project #1: Central Avenue Trail - ID #1

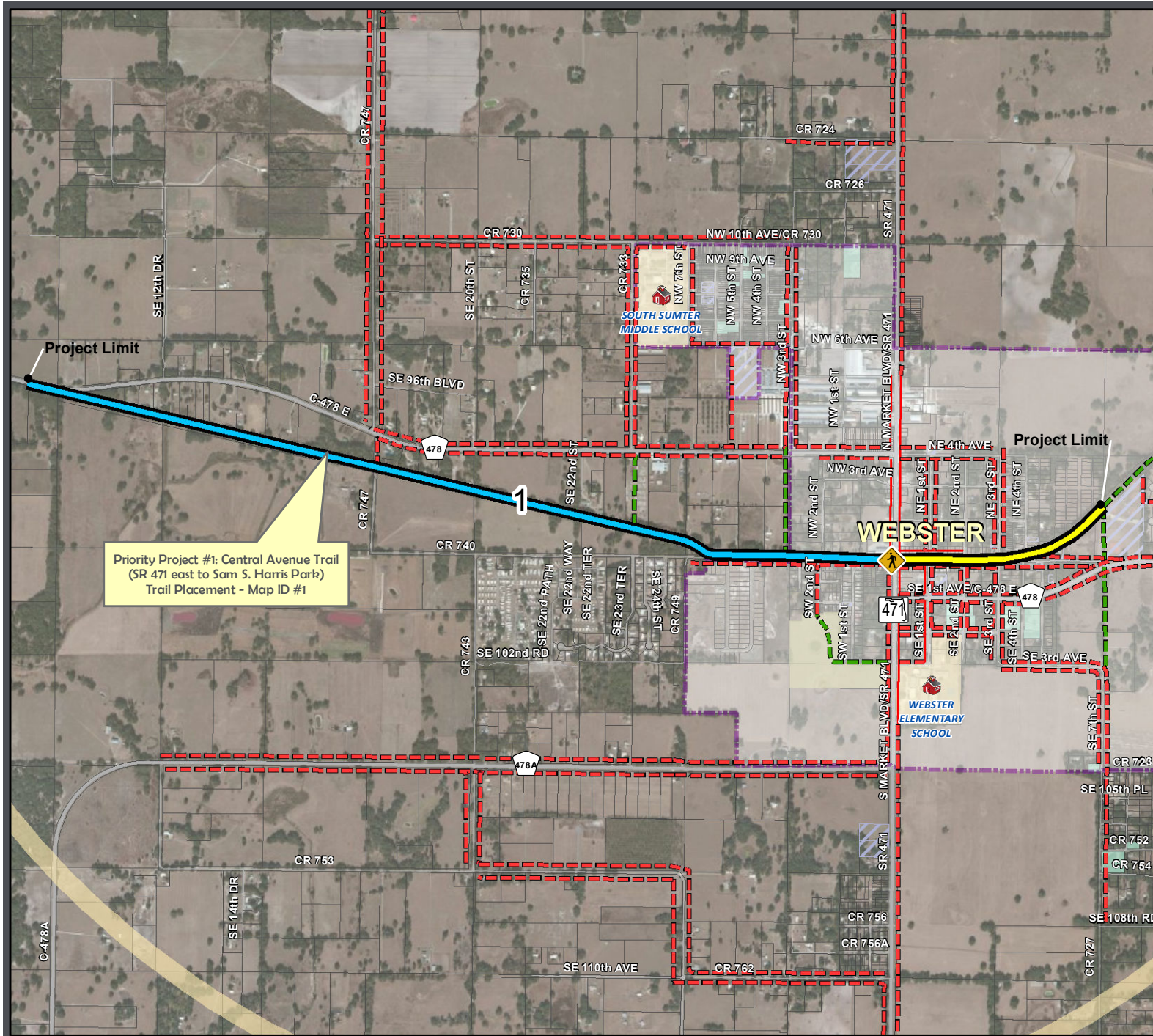

Priority Project #1: Central Avenue Trail
(SR 471 east to Sam S. Harris Park)
Trail Placement - Map ID #1

LEGEND

- Safe Access Schools Studied
- Existing Sidewalks and Trails**
 - Existing Sidewalks
 - Existing Trails
- SAS Projects Identified**
 - ID #1 (Segment 1)
SR 471 West to CR 478/6th Terrace
 - ID #1 (Segment 2)
Trail Crossing over SR 471
 - ID #1 (Segment 3)
SR 471 east to Sam S. Harris Park
 - SAS Recommended Projects - Sidewalks
 - SAS Recommended Projects - Sidewalks
- 2008 - December 2011 Bicycle/Pedestrian Involved Crash Locations During School Pickup & Dropoff Times (7:00-7:55 AM & 2:30-3:00 PM)**
 - Bicyclist Involved (No Occurrence Within Timeframe)
 - Pedestrian Involved (No Occurrence Within Timeframe)
- Road System**
 - Major Roads
 - Local Roads
- Other Layers**
 - 2-Mile Buffer of Webster Elementary School
 - Parcels
 - School Property - Public
 - Church Owned Property
 - County Owned Property
 - City Owned Property
 - Railroad
 - Traffic Signal

Source: FDOT Sumter County GIS, Hoke Design, Inc. and TransSystems

This map is intended for planning purposes only



SafeAccess
A SAFE SCHOOLS TRANSPORTATION STUDY

Lake-Sumter MPO
Metropolitan Planning Organization

STATE OF FLORIDA
DEPARTMENT OF TRANSPORTATION

TranSystems

Map Date: April 2012