

Priority Project #3: SR 471 Sidewalks - ID #3

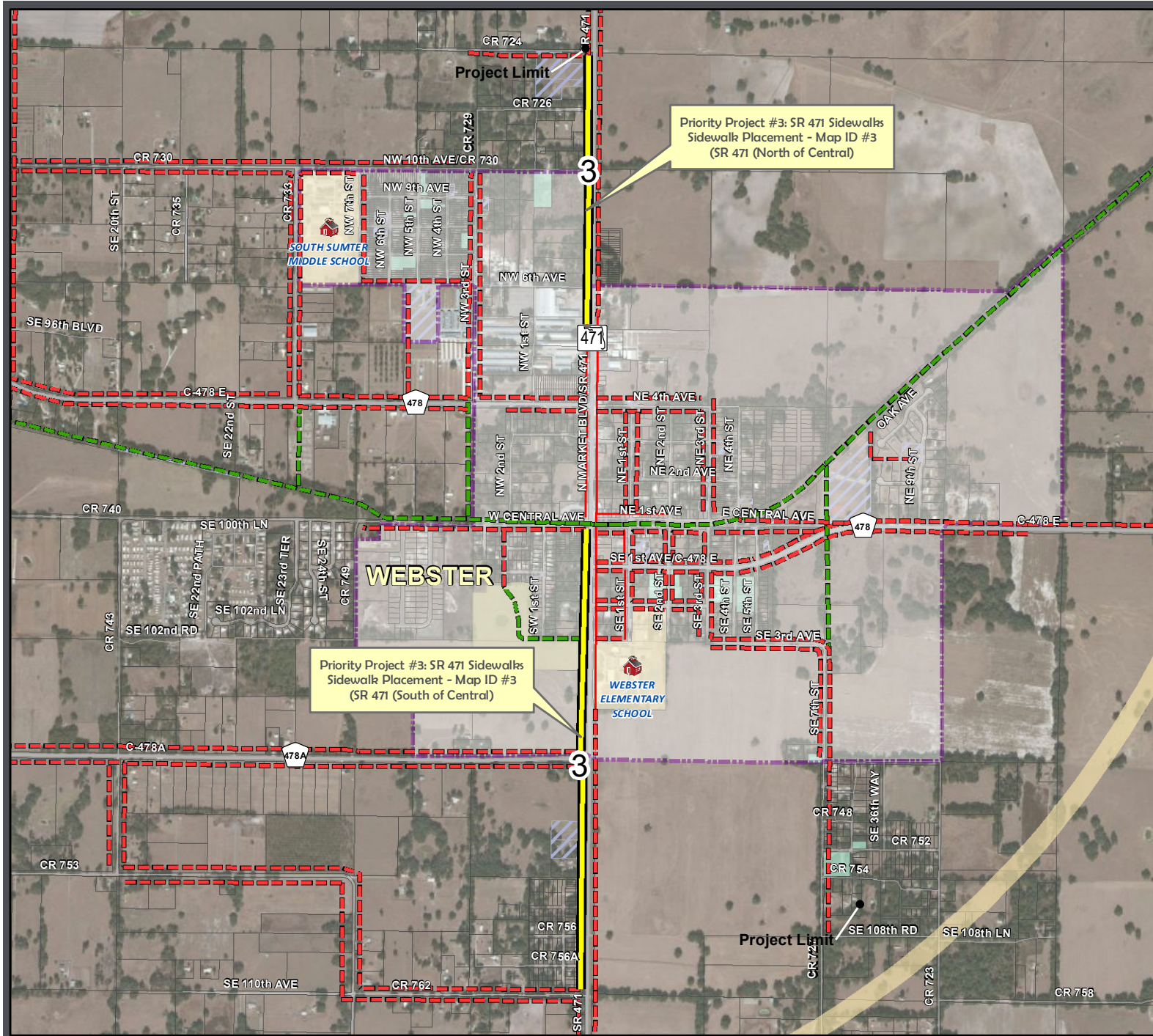

LEGEND

- Safe Access Schools Studied
- Existing Sidewalks and Trails**
 - Existing Sidewalks
 - Existing Trails
- SAS Projects Identified**
 - ID #3 SR 471 Sidewalks
 - SAS Recommended Projects - Sidewalks
 - SAS Recommended Projects - Trails
- 2008 - December 2011 Bicycle/Pedestrian Involved Crash Locations During School Pickup & Dropoff Times (7:30-8:00 AM & 4:00-4:30 PM)**
 - Bicyclist Involved (No Occurrence Within Timeframe)
 - Pedestrian Involved (No Occurrence Within Timeframe)
- Road System**
 - Major Roads
 - Local Roads
- Other Layers**
 - 2-Mile Buffer of South Sumter Middle School
 - Parcels
 - School Property - Public
 - Church Owned Property
 - County Owned Property
 - City Owned Property
 - Railroad
 - Traffic Signal

Source: FDOT Sumter County GIS, Hoke Design, Inc, and TransSystems

This map is intended for planning purposes only



SafeAccess
A SAFE SCHOOLS TRANSPORTATION STUDY

Lake-Sumter MPO
Metropolitan Planning Organization

FLORIDA DEPARTMENT OF TRANSPORTATION

TranSystems

Map Date: April 2012