

South Lake High School: Transportation Access Master Plan

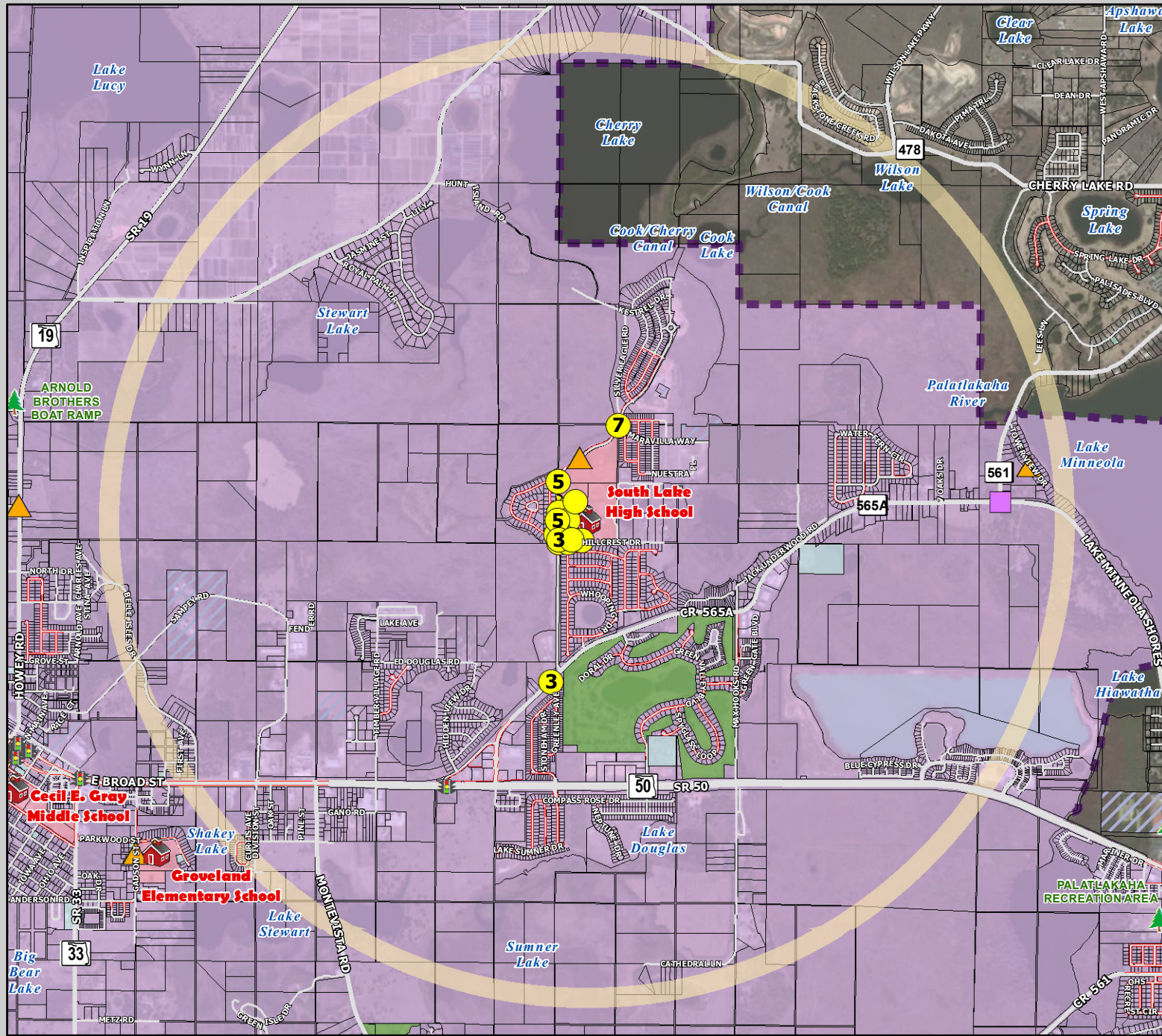
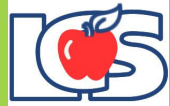

LEGEND

Schools

- Public Schools Lake County
- Crossing Guard Locations
- Libraries
- 2-Mile Buffer of South Lake HS
- Parent Responsibility Zone
- Special Exception Areas
- South Lake HS Attendance Zones (2010-2011)

01/2008 - 07/2011 Bicycle/Pedestrian Crash Locations (School Pickup/Dropoff Times)

- Bicycle Involved
- Pedestrian Involved

Property Ownership

- Parcels
- School Property
- Lake County Owned Property
- City Owned Property
- Church Owned Property
- Golf Owned Property
- Parks

Transportation Network

- Major Roads
- Local Roads
- Existing Sidewalks
- Existing Trails

Identified Improvement Projects

- 2 Priority Projects (by Project ID)
- 3 Recommended Projects

Source: FDOT, FDLE, Lake County Schools, LSMPD, HDR

This map is intended for planning purposes only



SafeAccess
A SAFE SCHOOLS TRANSPORTATION STUDY

Lake-Sumter MPO
Metropolitan Planning Organization

HDR