

Priority Project #2: McDonald Rd/Palmetto Ave Intersection Improvement - ID #6

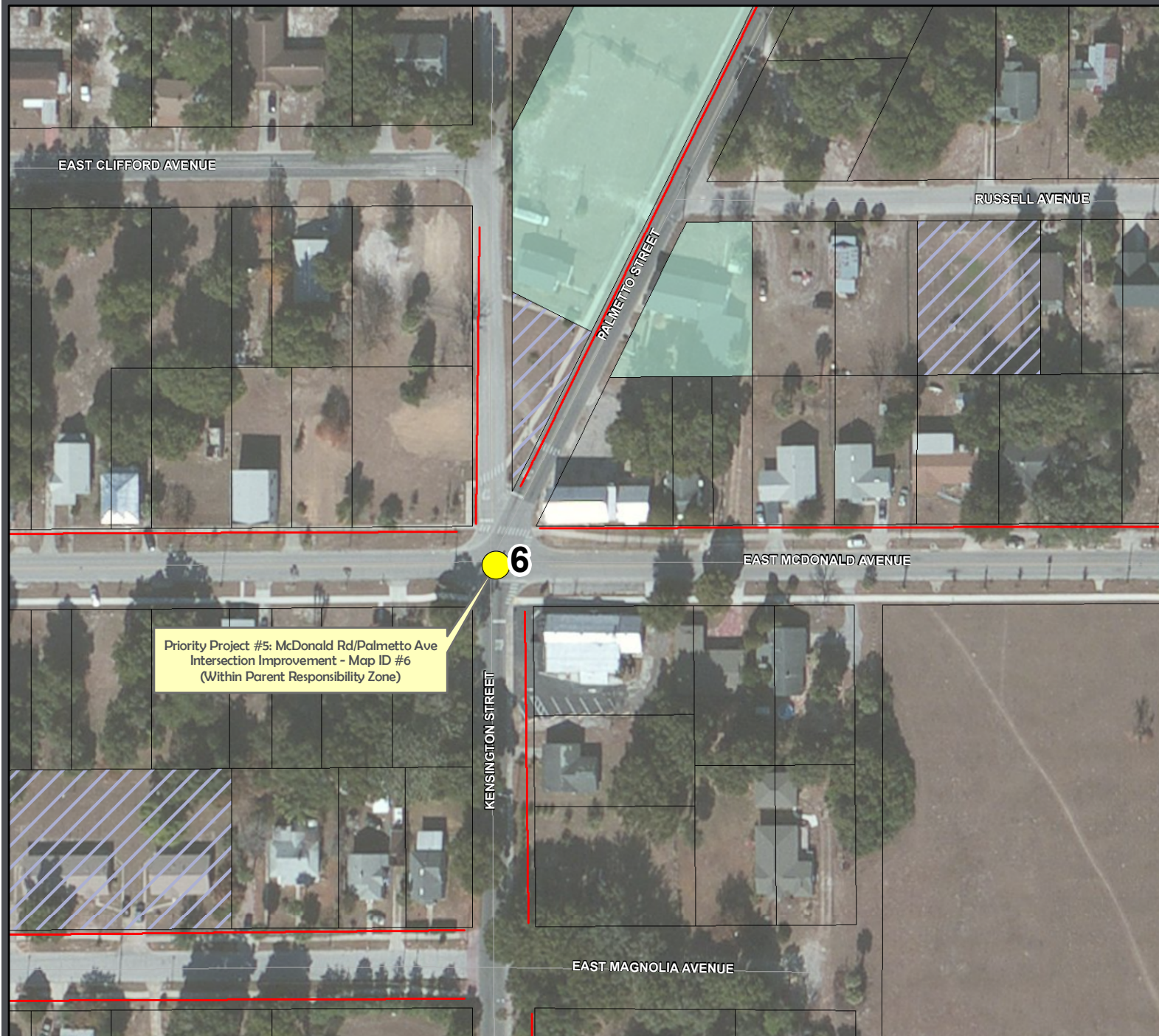

LEGEND

- SAS Schools Studied
- Library
- Crossing Guard Location
- Existing/Planned Projects**
 - Existing Sidewalks
 - Existing Trails
 - Planned Sidewalks (Funded)
 - Planned Trails Projects (Lake County 2008 Trails Master Plan)
- SAS Projects Identified (EHS-Curtright Campus)**
 - Priority Project #2 (Map ID#6)
 - SAS Recommended Projects - Sidewalks
 - SAS Recommended Projects - Trails
- Road System**
 - Major Roads
 - Local Roads
- Other Layers**
 - 2-Mile Buffer of Eustis Elementary School
 - Parcels
 - School Property - Public
 - Church Owned Property
 - County Owned Property
 - City Owned Property
 - Railroad
 - LakeXpress Bus Route
 - Traffic Signal

Source: FDOT, Lake County Schools, Hole Design, Inc, and TranSystems

This map is intended for planning purposes only



SafeAccess
A SAFE SCHOOLS TRANSPORTATION STUDY

Lake-Sumter MPO
Metropolitan Planning Organization

TranSystems

Map Date: December 2011