CITY OF MINNEOLA
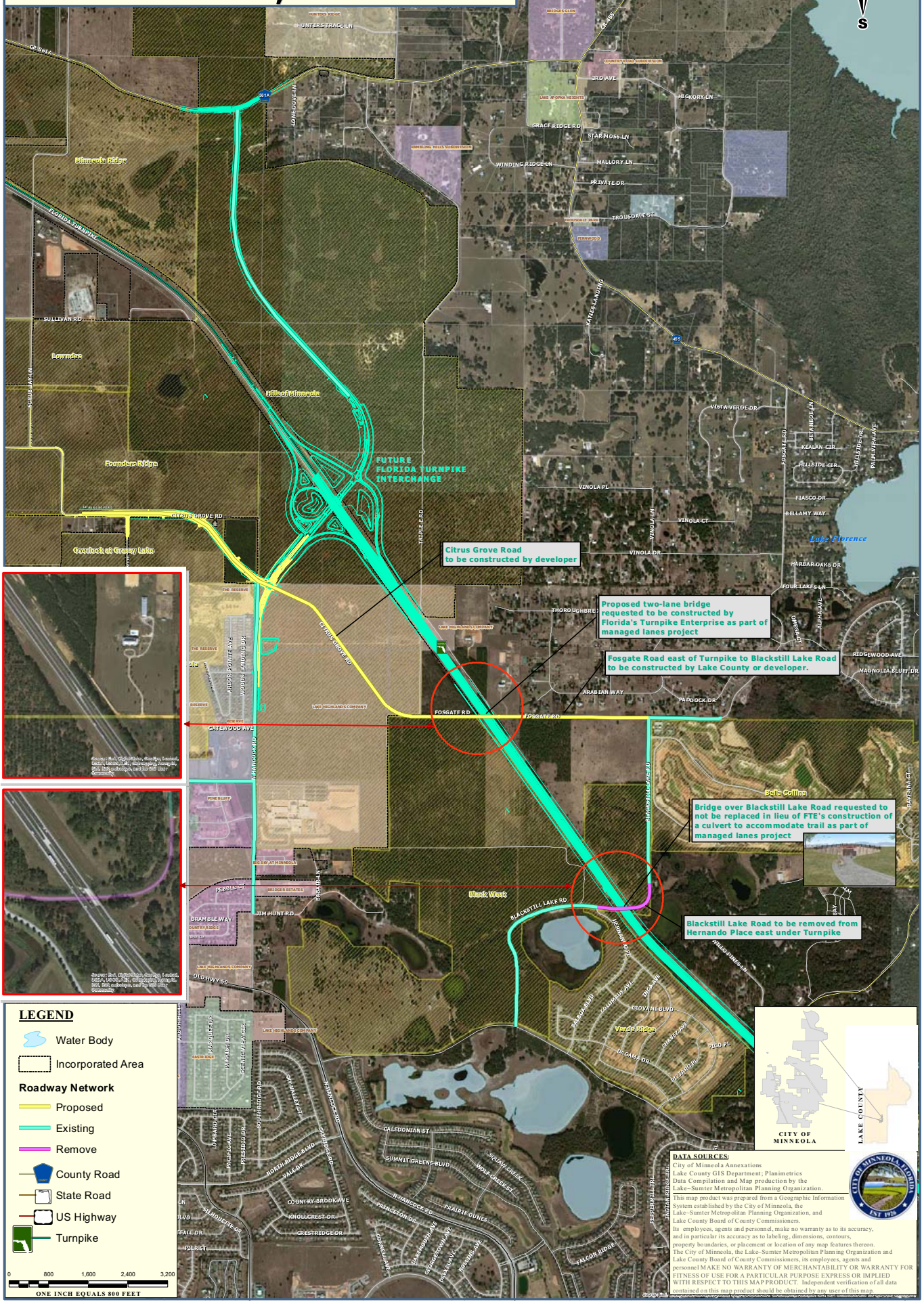
LAKE COUNTY, FLORIDA