TAX YEAR 2021

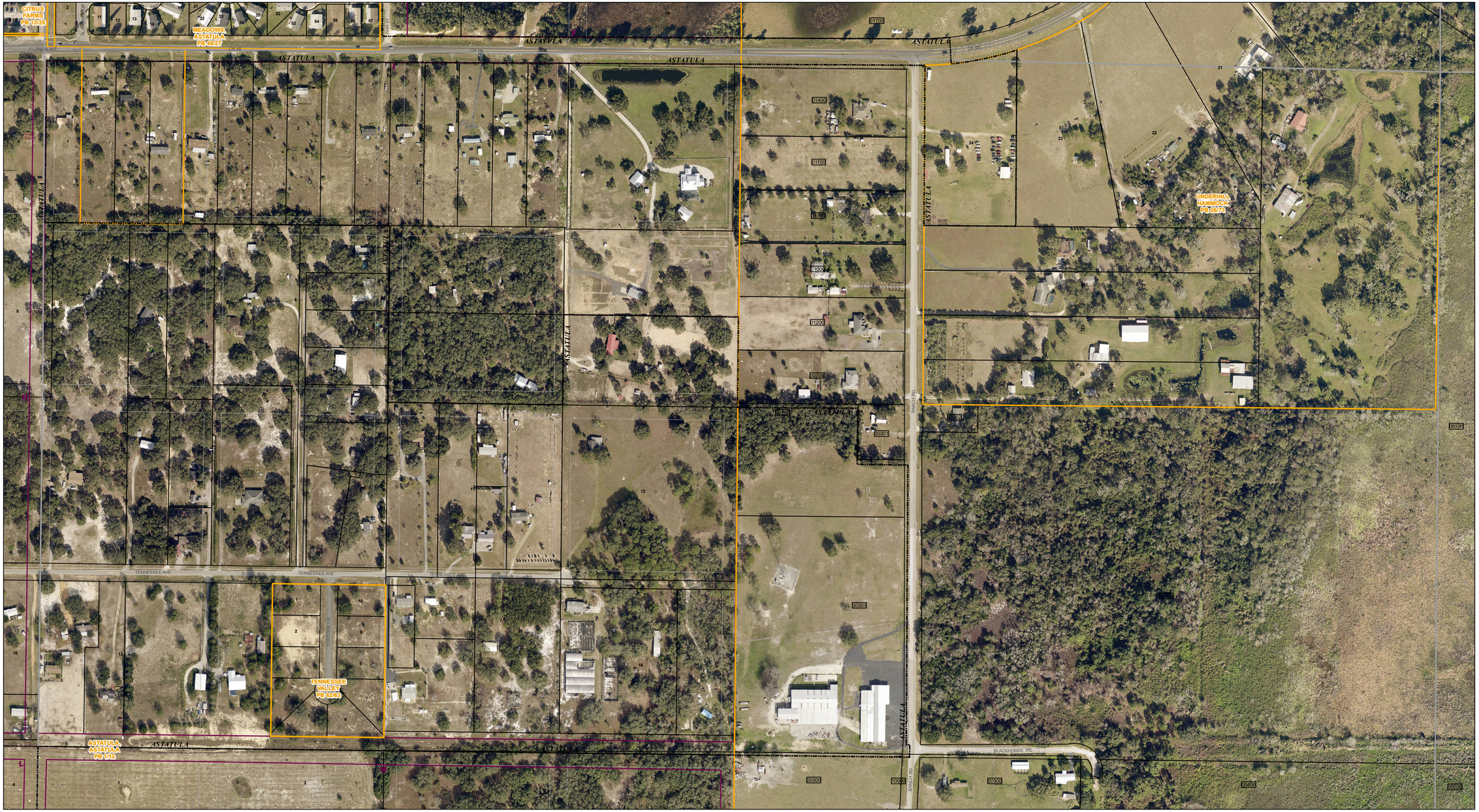

www.lakecopropappr.com
CAREY BAKER
LAKE COUNTY PROPERTY APPRAISER
320 W. MAIN STREET
TAVARES, FLORIDA 32778

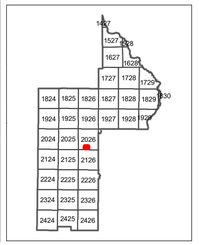

Path: Z:\Workgroups\PASS\TaxMapPDFCreation\TaxMaps\TaxMap_HalfSection-Aerial_Updated.mxd

Tax Parcels
Subdivision Lots
Subdivision Blocks
Subdivision Boundaries
Easements
Right of Way
City Limits
Lakes
Government Lots
Section Lines
County Boundary

Lake County Property Appraiser (LCPA) digital Geographic Information System (GIS) cadastral maps are produced solely for ad valorem property assessment purposes and are provided to the public for informational purposes only. LCPA's GIS cadastral maps are NOT legal land surveys and should not be used or relied upon as such. No warranties, expressed or implied, are provided for the map data herein, its positional or thematic accuracy, its use, or its interpretation.

N

Feet
0 100 200

ASSESSMENT MAP

LAKE COUNTY, FLORIDA

Aerial Imagery: 2020

Coordinate System: NAD 1983 HARN StatePlane Florida East FIPS 0901 Feet

T20-R26-Sec33 N1/2

Date: 10/23/2020